



MEET McLAREN

WOMEN'S HEALTH SERVICES

Every woman is unique. Our skilled and caring medical providers understand this and are here to provide a range of services specific to a woman's health needs. McLaren is ready to provide women in our communities with the best in specialty services and diagnostics.

At McLaren our board-certified gynecologists and family medicine physicians are personal advocates, ready with the medical support women need to take control of their health.



TREATMENTS AND PROCEDURES

At McLaren we provide a vast range of services, treatments, and procedures. Some may include:

Overall Health Maintenance

- Annual exams (pap/pelvic/breast)
- Breast exams and preventative screenings
- Management of abnormal pap smears
- Birth control/family planning
- Treatment of sexually transmitted diseases
- Treatment of vaginal infection, chronic pelvic pain, endometriosis, and fibroids

Adolescents

- Treatment of irregular menstrual cycles
- Gardasil vaccine for HPV/cervical cancer prevention

Menopause and beyond

- Traditional or alternative hormone replacement therapies
- Pessary insertion/removal for pelvic wall support
- Urinary incontinence treatments

FAMILY PLANNING:

- Pregnancy
- Prenatal care
- Obstetrical care
- Vaginal deliveries
- Caesarean deliveries
- VBAC deliveries
- 24-hour hospital anesthesia and pediatric care
- High-risk pregnancies
- Multiple gestations
- Ultrasound imaging
- Infertility counseling and treatment
- Midwifery

LOCATIONS



McLaren Greater Lansing Women's Health - DeWitt

12805 Escanaba Dr., Ste. 2
DeWitt, MI 48820

p: (517) 975-9750

f: (517) 975-9777



McLaren Greater Lansing Women's Health - Grand Ledge

1035 Charlevoix Dr., Ste. 200
Grand Ledge, MI 48837

p: (517) 626-3100

f: (517) 626-3110



McLaren Greater Lansing Women's Health - North

1540 Lake Lansing Rd., Ste. 205
Lansing, MI 48912

p: (517) 913-3840

f: (517) 913-3842



McLaren Greater Lansing Women's Health - Okemos

2104 Jolly Rd. Ste. 220

Okemos, MI 48864

p: (517) 975-1400

f: (517) 975-1405

WE WELCOME YOUR REFERRAL

Fax referrals to (517) 975-1405, or send through Cerner.
Please include the following information:

- Office visit notes (pertaining to the reason for referral, including all histories and medications).
- Current advanced imaging (within the last year) of to the affected area.
- Current patient demographics.
- Any prior authorizations needed.

MEET OUR WOMEN'S HEALTH TEAM



**GIANINA
CAZAN-LONDON**
Fetal/Maternal
Medicine

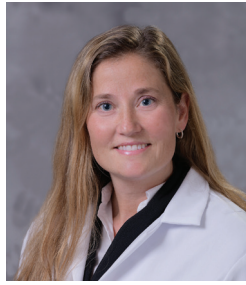

**JESSICA
KILEY, MD**
OBGYN



**LAURA
KOTA, MD**
OBGYN



**BRANDON
DARLING, DO**
OBGYN



**BETTY
DAWSON, NP**



**ARLANDA
SMITH, NP**



**CASEY
CLAUSSEN, CNM**
Midwife



**SAMEERAH
SHAREEF, CNM**
Midwife

AWARD WINNING CARE

The Birthplace at McLaren Greater Lansing is the proud recipient of the 2024 Michigan Alliance for Innovation on Maternal Health (MI AIM) platinum designation in recognition of Michigan birthing hospitals improving care for mothers and babies.

Additionally, the Birthplace has been recognized by The Joint Commission by having earned advanced Maternal Levels of Care Level II Verification.



Would you like to request a meet and greet?
Contact Nicole Hankwitz at nicole.hankwitz@mclaren.org

MCLAREN BIRTHING CLASSES

Expectant parents have the unique opportunity to participate in McLaren Greater Lansing's labor support class, held at The Birthplace, our labor and delivery unit at the hospital. This one-day course is led by our nurses from the The Birthplace and gives an exclusive perspective where patients learn more about the birthing process at McLaren along with receiving a tour of the facility to better prepare them for the big day.



The class includes a full range of preparation and techniques of laboring and post-labor care including:

- The labor process
- Hospital admission process, labor positioning, and comfort and pain control techniques
- Delivery and postpartum care

The class is currently being offered to those who will be delivering at McLaren Greater Lansing's Birthplace and are in their third trimester (after 32 weeks) and their partners. Your patients can register online at mclaren.org/lansingbirthclass.

MIDWIFERY

Midwifery is a family-centered childbirth option available for your patients at McLaren Greater Lansing. A certified nurse midwife is educated in two disciplines: nursing and midwifery. Midwives serve as mentors and caregivers for women seeking active participation in the "normal, healthy process" of pregnancy and birth.

McLaren nurse midwives, Sameerah Shareef and Casey Claussen, are here to support your patients and their journey through family planning, childbirth, and beyond.

