

**Custom Fireplace Program
Co-linear Powervented
Direct Vent Gas Fireplaces**

**THE TRANSCEND COLLECTION
Indoor/Outdoor See Through
Installation and Operating Manual
NG & Propane**



INTERIOR

DO NOT DISCARD

Installer: Leave this manual with the appliance.
Consumer: Retain this manual for future reference.

WARNING: If the information in these instructions are not followed exactly, a fire or explosion may result causing property damage, personal injury or loss of life.

- Do not store or use gasoline or other flammable vapors and liquids in the vicinity of this or any other appliance.
- **WHAT TO DO IF YOU SMELL GAS**
 - Do not try to light any appliance.
 - Do not touch any electrical switch; do not use any phone in your building.
 - Immediately call your gas supplier from a neighbor's phone. Follow the gas supplier's instructions.
 - If you cannot reach your gas supplier, call the fire department.
- Installation and service must be performed by a qualified installer, service agency or the gas supplier.

DANGER



**HOT GLASS WILL
CAUSE BURNS.**

**DO NOT TOUCH GLASS
UNTIL COOLED.**

**NEVER ALLOW CHILDREN
TO TOUCH GLASS.**

**NATIONAL
FIREPLACE
INSTITUTE®**



CERTIFIED
www.nficertified.org

We recommend that our gas hearth products be installed and serviced by professionals who are certified in the U.S. by the National Fireplace Institute (NFI) as NFI Gas Specialists.

**Read this manual before installing or operating this appliance.
Please retain this owner's manual for future reference.**

***Congratulations on selecting a
Stellar by Heat & Glo gas fireplace.***

You've selected a model within the Transcend Collection that is crafted to elevate even the most unique spaces. The Stellar Indoor-Outdoor See Through fireplace sets the stage with the most robust flames in its class, with commercial grade components providing the utmost in safety and reliability.

As the owner of a new fireplace, you'll want to read and carefully follow all of the instructions contained in this owner's manual.

Pay special attention to all cautions and warnings.

DO NOT DISCARD.

This owner's manual should be retained for future reference. We suggest that you keep it with your other important documents and product manuals.

Installation Team: at the time of install, please record the following pertinent information about the fireplace for the homeowners reference:

Model Name: _____

Serial Number: _____ Date Installed: _____

Dealer Purchased From: _____

Dealer City/State: _____ Dealer Phone: _____

Notes: _____

If your model number has not been filled out above, please contact your dealer the fireplace purchased through directly for assistance identifying your model number by the serial number.



STELLAR

by Heat & Glo

stellar.heatnglo.com

Stellar by Heat&Glo, a division of Hearth & Home Technologies, Inc.
22160 Cedar Avenue S.
Lakeville, MN 55044
(P) 952-224-4072
(E) StellarInfo@hearthnhome.com

UL RATING PLATE LOCATION & MODEL NUMBER IDENTIFICATION

The rating plate is used for multiple sizes, and custom fireplaces.

The generic nomenclature listed on the rating plate will not identically match the model of Transcend fireplace you have.

The rating plate must stay with the fireplace is and located below the burner in an area that will only be reachable while servicing.

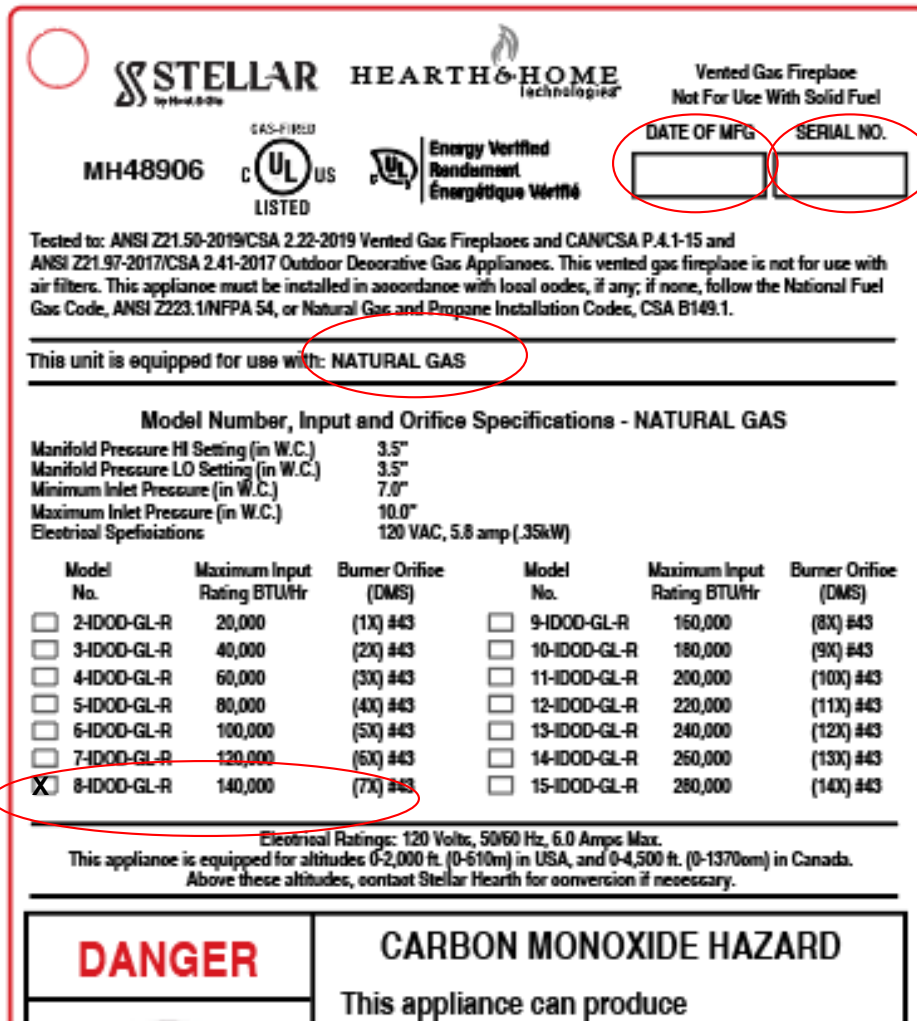

MODEL NUMBER IDENTIFICATION

Viewing Width Of The Fireplace (Feet)

3-4-5-6-7-8 = Transcend Model

9-15 = Only Used For Custom Models

Viewing Height Of Fireplace (Inches)

24-36 = Transcend Models Only

GL = Custom (All Heights)

8-IDOD-24-G

Configuration Of The Fireplace

IDOD = Indoor Outdoor See Through

Style Of Burner

G = Transcend Only (Ribbon)

R = Custom Only (Ribbon)

TABLE OF CONTENTS

Section Description	Page
Introduction & Homeowners Reference	2-3
Table Of Contents	4-5
1 Safety Information	6
A. Safety Icon Designations	6
B. Important Safety Considerations	6
2 Commonwealth of Massachusetts Requirements	7
3 Specifications	8-13
A. Fireplace Dimensions - All Sizes	8-10
B. Gas & Electric Access Location Dimensions	11
C. Fireplace Specifications	12
D. Installation Overview	12
E. Placement Clearance Requirements	12
Non-Combustible Materials Specifications	12
Combustible Materials Specifications	12
F. Fireplace Clearances To Combustibles	12-13
4 Prepare The Fireplace	14
A. Standoff Installation	14
B. Nailing Tab Installation	14
5 Important Framing Notes	15-23
A. Important Framing Notes & Framing Dimensions	15-17
5.1 Framing Example - 1	18
5.2 Framing Example - 2	19
5.3 Mantel Requirements	20
Non-Combustible Zone Using Clearance Standoffs	21
5.4 Mantel Requirements	22
Non-Combustible Zone NOT Using Clearance Standoffs	23
6 Glass Frame Assembly	24-27
A. Glass Frame Assembly Identification & Inner Glass Installaton	24
B. Interior & Exterior Glass Trim Installaion	25
C. Interior Outer Glass Assembly Installation	25
D. Interior Decorative Frame	26
E. Exterior Outer Glass Assembly Installatoin	27
F. Exterior Decorative Frame Installation	27
7 Gas Line Specifications & Connection	28
A. Gas Line Connection	28
8 Venting	29-44
A. Approved Venting & Powervent Systems	29
B.1 System Supply Voltage Chart	29
B.2 Powervent Supply Voltage Chart	29
C. RS Series Powervent Specifications	30
D. Chimney Collar Dimensions	30
E. RSIF Series Powervent Specifications	31
F. In-line Powervent Preparations - RSIF 180	33
G. Horizontal Vent System Clearance	34

Section Description	Page
8 Venting Continued	29-44
H. Wall Pass Through	34
I. Pitot Tube Information	34
J. Vertical Terminations Guidelines	35
K. Horizontal Terminations Guidelines	35
L. Horizontal Cap Location & Clearances	36
M.1 Horizontal RS Powervent Placement Clearances	37
M.2 Horizontal RSIF Powervent Placement Clearances	37
N. Vertical Cap Location & Clearances	38
O. Vertical Cap Location & Clearances - RS12/14/16	39
P. Vertical Cap Location & Clearances - RSIF160/180	39
Q.1 Wall Termination Cap Installation Without Damper	40
Q.2 Wall Termination Cap Installation With Damper	40
R.1. Roof Termination Cap Installation With Damper	41
R.2 Roof Termination Cap Installation Without Damper	41
S.1 Chase Top Cap Installation Without Damper	42
S.2 Chase Top Cap Installation With Damper	42
T. Chimney Shroud Types & Specifications	43
U. Outside Air-Intake	44
9 Optional Venting Accessories	45
Universal Exhaust & Intake Louver 8/10	45
10 Electrical-Includes Standard & Tethered Control Panel	46-55
A. Electrical Schematic - Service	47
B.1 Electrical Schematic - Install	48
B.2 Junction Box & Capacitor	49
C.1 Terminals 1 & 2 - LED Lights	49
C.2 Terminals 3 & 4 - Main Flame (Smart Home)	50
C.3 Terminals 5 & 6 - Fireplace Power	51
C.4 Terminals 7 & 8 - Powervent Connection	51
C.5 Terminals 9 & 10 - Flue Damper Connection	52
C.6 Terminals 11 & 12 - Flue Damper Prove	52
D. Tethered Control Panel Installation Overview	53
E.1 Tethered Electric Wiring Schematic - Field	54
E.2 Tethered Electric Wiring Schematic - Troubleshooting	55
11 Finishing	56-59
A.1 Finishing Using 1/2" Clearance Standoffs	56-57
A.2 Finishing Using 1/2" Clearance Standoffs	58-59
12 Lighting & Shutdown	60-61
A. Lighting The Fireplace	60
B. If The Fireplace Does Not Light	61
13 Inlet Pressure Testing	62

TABLE OF CONTENTS

Section Description		Page
14	Finalizing The Installation	62
	A. Installing The Glass Media	62
	B. Flame Appearance	62
15	Maintenance	63
	A. Vent System	63
	B. Glass Cleaning & Replacement	63
16	Replacement Parts	64-67
	A. Replacement Parts	64
	B. Glass Size & Specifications	65
	C. Horizontal & Vertical Glass Trim Pieces	66-67
17	Service & Maintenance History - Basic Troubleshooting	69-71
	Table For Documenting Service & Maintenance History	69
	Basic Troubleshooting	70-71
	Superbright Remote Operating Instructions	72-73
	Hearth & Home Technologies Warranty	74-75

1 - SAFETY INFORMATION

This fireplace complies with ANSI Z21.50-2019/CSA 2.22-2019 "VENTED GAS FIREPLACE" and with ANSI Z21.97-2017/CSA 2.41-2017 "Outdoor Decorative Gas Appliances". This vented gas fireplace is not for use with air filters. Installation must conform with local building codes or in the absence of local building codes, with the National Fuel Gas Code, ANSIZ223.1/NFPA 54 - Current Edition, or the Natural or Propane installation Code, CSAB149.1"

A. SAFETY ICON DESIGNATIONS

Various safety icons appear throughout this installation manual. Please familiarize yourself with the icons making sure you understand the serious consequences that may occur if ignored or of handling the products inappropriately.



IMPORTANT NOTE

This indicates additional instructions that you should consider during the installation.



DO NOT

This indicates something that you must never do.



RISK OF FIRE

This designates a danger of risk of fire or damage to property.



HOT GLASS WARNING

This indicates danger of serious bodily injury or property damage if glass is handled while still hot.



CAUTION

This indicates danger of serious bodily injury or property damage



STOP!

This indicates notes that may include reviewing warnings on other pages throughout the manual

B. IMPORTANT SAFETY CONSIDERATIONS

- Installation and repair should be done only by a qualified service person. The appliance should be inspected by a qualified service person before use. Annual inspection by a qualified service person is required to maintain warranty. More frequent cleaning may be required due to excessive lint from carpeting, bedding materials, etc. It is imperative that control compartments, burners and circulation air passageways of the appliance be kept clean.
- Children and adults should be alerted to the hazards of high surface temperatures and should stay away to avoid burns or clothing ignition.
- Young children should be carefully supervised when they are in the same room as the appliance. Toddlers, young children and others may be susceptible to accidental contact burns. A physical barrier is recommended if there are at risk individuals in the house. To restrict access to a fireplace or stove, install an adjustable safety gate to keep toddlers, young children and other at risk individuals out of the room and away from hot surfaces.
- Clothing or other flammable material should not be placed on or near the appliance.
- Adequate accessibility clearances for servicing and proper operation must be maintained.
- This appliance must not share or be connected to a chimney flue serving any other appliance.
- Keep area around the appliance clear of combustible materials, gasoline and other flammable vapor and liquids.
- The flow of combustion and ventilation air must not be obstructed.
- Due to high temperatures the appliance should be located out of traffic and away from furniture and draperies.
- The glass front or any part removed for servicing the appliance must be replaced prior to operating the appliance. Work should be done by a qualified service technician.
- Clean glass only when cool and only with non-abrasive cleansers.
- Do not operate this appliance with the glass/frame assembly removed, cracked or broken. Replacement of the glass assembly must only be performed by a licensed or qualified service person. **DO NOT SUBSTITUTE MATERIALS.**
- Do not strike or slam glass assembly.
- Keep burner and control compartment clean.
- Do not use this fireplace if any part has been under water. Immediately call a qualified service technician to inspect this appliance and to replace any part of the control system and any gas control which has been under water.
- **DANGER:** Under no circumstances should any solid fuel (wood, coal, paper or cardboard etc.) be used in this appliance.
- **STATE OF CA WARNING:** This product and the fuels used to operate this product (liquid propane or natural gas), and the combustion of such fuels, can expose you to chemicals including benzene, which is known to the State of California to cause cancer and reproductive harm.

For more information go to: www.P65Warnings.ca.gov.

2 - COMMONWEALTH OF MASSACHUSETTS REQUIREMENTS



NOTE: THE FOLLOWING REQUIREMENTS REFERENCE VARIOUS MASSACHUSETTS AND NATIONAL CODES NOT CONTAINED IN THIS MANUAL.

For all sidewall horizontally vented gas fueled equipment installed in every dwelling, building or structure used in whole or in part for residential purposes, including those owned or operated by the Commonwealth and where the side wall exhaust vent termination is less than (7) feet above finished grade in the area of the venting, including but not limited to decks and porches, the following requirements shall be satisfied:

INSTALLATION OF CARBON MONOXIDE DETECTORS

At time of installation of side wall horizontally vented gas fueled equipment, the installing plumber or gas-fitter shall observe that a hard wired carbon monoxide detector with an alarm and battery back-up is installed on the floor level where the gas equipment is to be installed. In addition, the installing plumber or gas-fitter shall observe that a battery operated or hard wired carbon monoxide detector is installed on each additional level of the dwelling, building or structure served by the side wall horizontal vented gas fueled equipment. It shall be the responsibility of the property owner to secure the services of qualified licensed professionals for the installation of hard wired carbon monoxide detectors.

In the event that the side wall horizontally vented gas fueled equipment is installed in a crawl space or attic, the hard wired carbon monoxide detector with alarm and battery back-up may be installed on the next adjacent floor level.

In the event that the requirements of this subdivision can not be met at the time of completion of installation, the owner shall have a period of thirty (30) days to comply with the above requirements; provided, however, that during said thirty (30) day period, a battery operated carbon monoxide detector with an alarm shall be installed.

APPROVED CARBON MONOXIDE DETECTORS

Each carbon monoxide detector as required in accordance with the above provisions shall comply with NFPA 720 and be ANSI/UL 2034 listed and IAS certified.

SIGNAGE

A metal or plastic identification plate shall be permanently mounted to the exterior of the building at a minimum of eight (8) feet above grade directly in line with the exhaust vent terminal for the horizontally vented gas fueled heating appliance or equipment. The sign shall read, in print no less the one-half inch (1/2) in size, "GAS VENT DIRECTLY BELOW. KEEP CLEAR OF ALL OBSTRUCTIONS".

INSPECTION

The state or local gas inspector of the side wall horizontally vented gas fueled equipment shall not approve the installation unless, upon inspection, the inspector observes carbon monoxide detectors and signage installed in accordance with the provisions of 248 CMR 5.08 (2) (a) 1 through 4.

EXEMPTIONS

The following equipment is exempt from 248 CMR 5.08 (2) (a) 1 through 4: The equipment listed in Chapter 10 entitled "Equipment Not Required To Be Vented" in the most current edition of NFPA 54 as adopted by the Board; and Product Approved side wall horizontally vented gas fueled equipment installed in a room or structure separate from the dwelling, building or structure used in whole or in part for residential purposes.

MANUFACTURES REQUIREMENTS GAS EQUIPMENT VENTING SYSTEM PROVIDED

When the manufacturer of Product Approved side wall horizontally vented gas equipment provides a venting system design or venting system components with the equipment, the instructions provided by the manufacturer for installation of the equipment and the venting system shall include:

Detailed instructions for the installation of the venting system design or the venting system components; and a complete parts list for the venting system design or venting system.

MANUFACTURES REQUIREMENTS GAS EQUIPMENT VENTING SYSTEM NOT PROVIDED

When the manufacturer of Product Approved side wall horizontally vented gas equipment does not provide the parts for venting the flue gases, but identifies "special venting systems", the following requirements shall be satisfied by the manufacturer:

The referenced "special venting systems" instructions shall be included with the appliance or equipment installation instructions and; the "special venting systems" shall be Product Approved by the Board, and the instructions for that system shall include a parts list and detailed Installation instructions.

A copy of all installation instructions for all Product Approved side wall horizontally vented gas fueled equipment, all venting instructions, all parts lists for venting instructions, and/or all venting design instructions shall remain with the appliance or equipment at the completion of the installation.

3 - SPECIFICATIONS

A.1 IDOD SEE THROUGH DIMENSIONS - INTERIOR

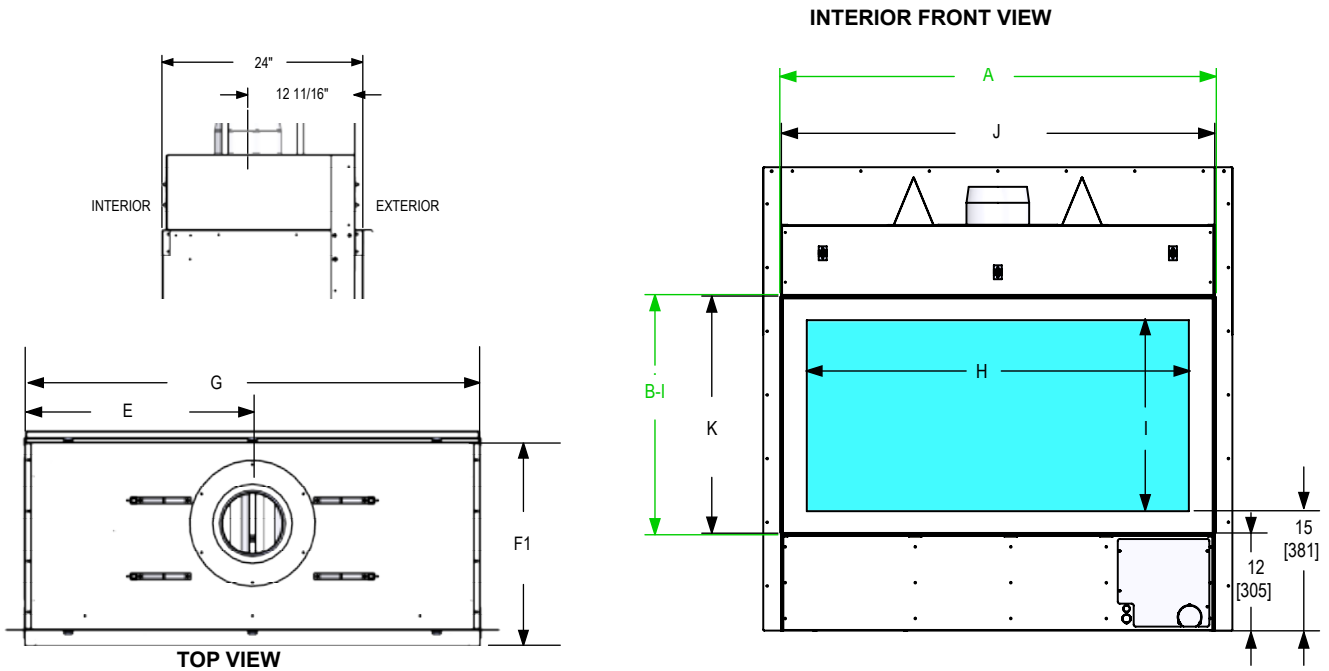

Model #	B-VENT FLUE	Finishing Width	Finishing Height	Finishing Height	Firebox Top Height	Overall Height	Edge To Center Flue	Depth Fireplace	Overall Width
The dimensions in green are the allowable finishing width and height required to fit the glass into the fireplace; must not overlap onto glass.									
	Diameter	A	BI	BE	C	D	E	F1	G
3-IDOD-24-G	8"	42-7/16 [1,078]	30 [762]	34-5/8 [879.5]	42-1/32 [1,067]	51 [1,295]	21-1/4 [540]	24 [610]	42-17/32 [1,080]
4-IDOD-24-G	8"	54-7/16 [1,382]	30 [762]	34-5/8 [879.5]	42-1/32 [1,067]	51 [1,295]	27-1/4 [692]	24 [610]	54-17/32 [1,385]
5-IDOD-24-G	8"	66-7/16 [1,687]	30 [762]	34-5/8 [879.5]	42-1/32 [1,067]	51 [1,295]	33-1/4 [845]	24 [610]	66-17/32 [1,690]
6-IDOD-24-G	10"	78-7/16 [1,992]	30 [762]	34-5/8 [879.5]	42-1/32 [1,067]	51 [1,295]	39-1/4 [848]	24 [610]	78-17/32 [1,995]
7-IDOD-24-G	10"	90-7/16 [2,297]	30 [762]	34-5/8 [879.5]	42-1/32 [1,067]	51 [1,295]	45-1/4 [1,149]	24 [610]	90-17/32 [2,299]
8-IDOD-24-G	10"	102-7/16 [2,602]	30 [762]	34-5/8 [879.5]	42-1/32 [1,067]	51 [1,295]	51-1/4 [1,302]	24 [610]	102-17/32 [2,604]
3-IDOD-36-G	8"	42-7/16 [1,078]	36 [914]	46-5/8 [1,184]	54-1/32 [1,372]	63 [1,600]	21-1/4 [540]	24 [610]	42-17/32 [1,080]
4-IDOD-36-G	8"	54-7/16 [1,382]	36 [914]	46-5/8 [1,184]	54-1/32 [1,372]	63 [1,600]	27-1/4 [692]	24 [610]	54-17/32 [1,385]
5-IDOD-36-G	8"	66-7/16 [1,687]	36 [914]	46-5/8 [1,184]	54-1/32 [1,372]	63 [1,600]	33-1/4 [845]	24 [610]	66-17/32 [1,690]
6-IDOD-36-G	10"	78-7/16 [1,992]	36 [914]	46-5/8 [1,184]	54-1/32 [1,372]	63 [1,600]	39-1/4 [848]	24 [610]	78-17/32 [1,995]
7-IDOD-36-G	10"	90-7/16 [2,297]	36 [914]	46-5/8 [1,184]	54-1/32 [1,372]	63 [1,600]	45-1/4 [1,149]	24 [610]	90-17/32 [2,299]
8-IDOD-36-G	10"	102-7/16 [2,602]	36 [914]	46-5/8 [1,184]	54-1/32 [1,372]	63 [1,600]	51-1/4 [1,302]	24 [610]	102-17/32 [2,604]
KEY = INCHES [MM] FOR COLUMNS A-G									
WEIGHT - LBS [KG] Unit weight includes the fireplace, the glass panels and the glass media.									

3 - SPECIFICATIONS

A.2 IDOD SEE THROUGH DIMENSIONS - EXTERIOR

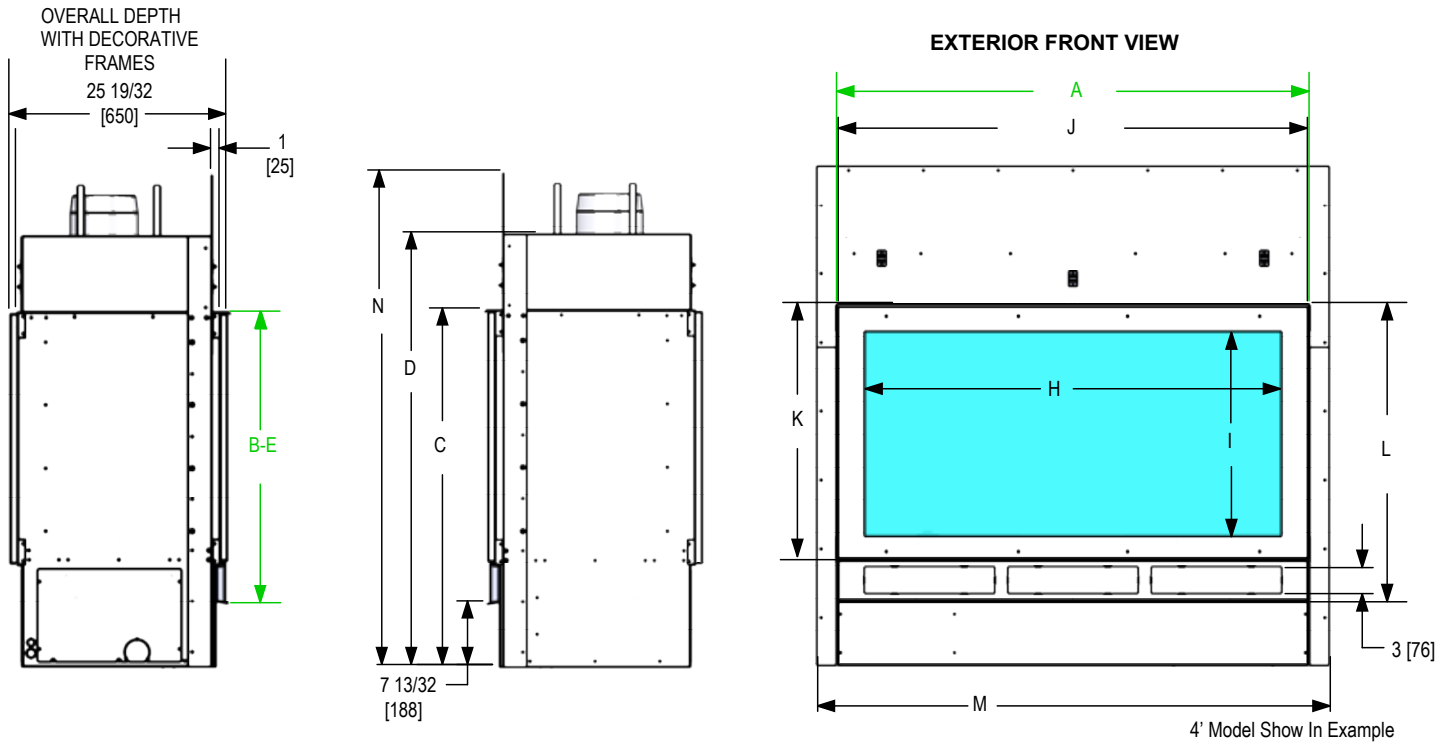

Model #	Viewing Area Width	Viewing Area Height	Glass Frame Width	Glass Frame Height	Glass Frame Height With OD Intake	Outer Flange Width	Outer Flange Height	Unit Weight
The dimensions in green are the allowable finishing width and height required to fit the glass into the fireplace; must not overlap onto glass.								
	H	I	J	K	L	M	N	LBS/KG*
3-IDOD-24-G	36 [914]	24 [610]	42-5/32 [1,071]	29-5/8 [752]	34-17/32 [877]	46-15/16 [1,192]	58-7/32 [1,479]	473 [215]
4-IDOD-24-G	48 [1,219]	24 [610]	54-5/32 [1,375]	29-5/8 [752]	34-23/32 [882]	58-15/16 [1,497]	58-7/32 [1,479]	577 [262]
5-IDOD-24-G	60 [1,524]	24 [610]	66-5/32 [1,680]	29-5/8 [752]	34-23/32 [882]	70-15/16 [1,802]	58-7/32 [1,479]	580 [263]
6-IDOD-24-G	72 [1,829]	24 [610]	78-5/32 [1,985]	29-5/8 [752]	34-23/32 [882]	82-15/16 [2,107]	58-7/32 [1,479]	784 [356]
7-IDOD-24-G	84 [2,134]	24 [610]	90-5/32 [2,290]	29-5/8 [752]	34-23/32 [882]	94-15/16 [2,411]	58-7/32 [1,479]	888 [403]
8-IDOD-24-G	96 [2,438]	24 [610]	102-5/32 [2,595]	29-5/8 [752]	34-23/32 [882]	106-15/16 [2,716]	58-7/32 [1,479]	991 [450]
3-IDOD-36-G	36 [914]	36 [914]	42-5/32 [1,071]	41-5/8 [1,057]	46-17/32 [1,182]	46-15/16 [1,192]	70-7/32 [1,783]	553 [251]
4-IDOD-36-G	48 [1,219]	36 [914]	54-5/32 [1,375]	41-5/8 [1,057]	46-23/32 [1,187]	58-15/16 [1,497]	70-7/32 [1,783]	666 [303]
5-IDOD-36-G	60 [1,524]	36 [914]	66-5/32 [1,680]	41-5/8 [1,057]	46-23/32 [1,187]	70-15/16 [1,802]	70-7/32 [1,783]	785 [356]
6-IDOD-36-G	72 [1,829]	36 [914]	78-5/32 [1,985]	41-5/8 [1,057]	46-23/32 [1,187]	82-15/16 [2,107]	70-7/32 [1,783]	902 [409]
7-IDOD-36-G	84 [2,134]	36 [914]	90-5/32 [2,290]	41-5/8 [1,057]	46-23/32 [1,187]	94-15/16 [2,411]	70-7/32 [1,783]	1,020 [463]
8-IDOD-36-G	96 [2,438]	36 [914]	102-5/32 [2,595]	41-5/8 [1,057]	46-23/32 [1,187]	106-15/16 [2,716]	70-7/32 [1,783]	1,142 [518]
KEY = INCHES [MM] FOR COLUMNS H-N								

3 - SPECIFICATIONS

A.3 IDOD SEE THROUGH DIMENSIONS

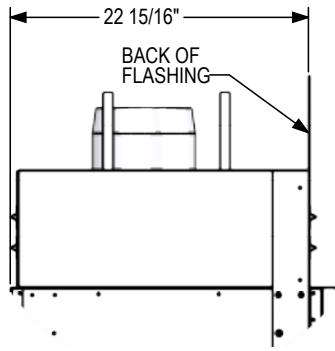

DETAIL A

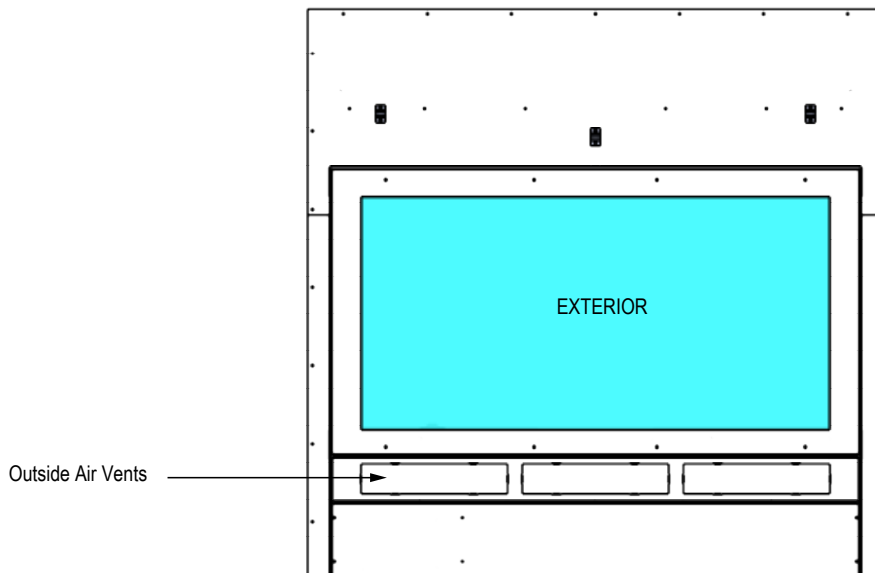
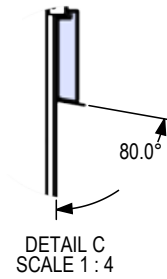
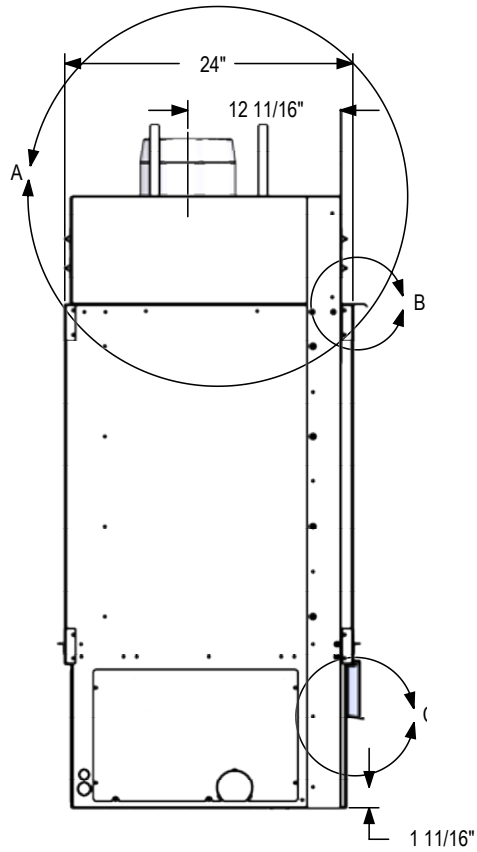

3 - SPECIFICATIONS

B. GAS & ELECTRIC ACCESS LOCATIONS - All Sizes

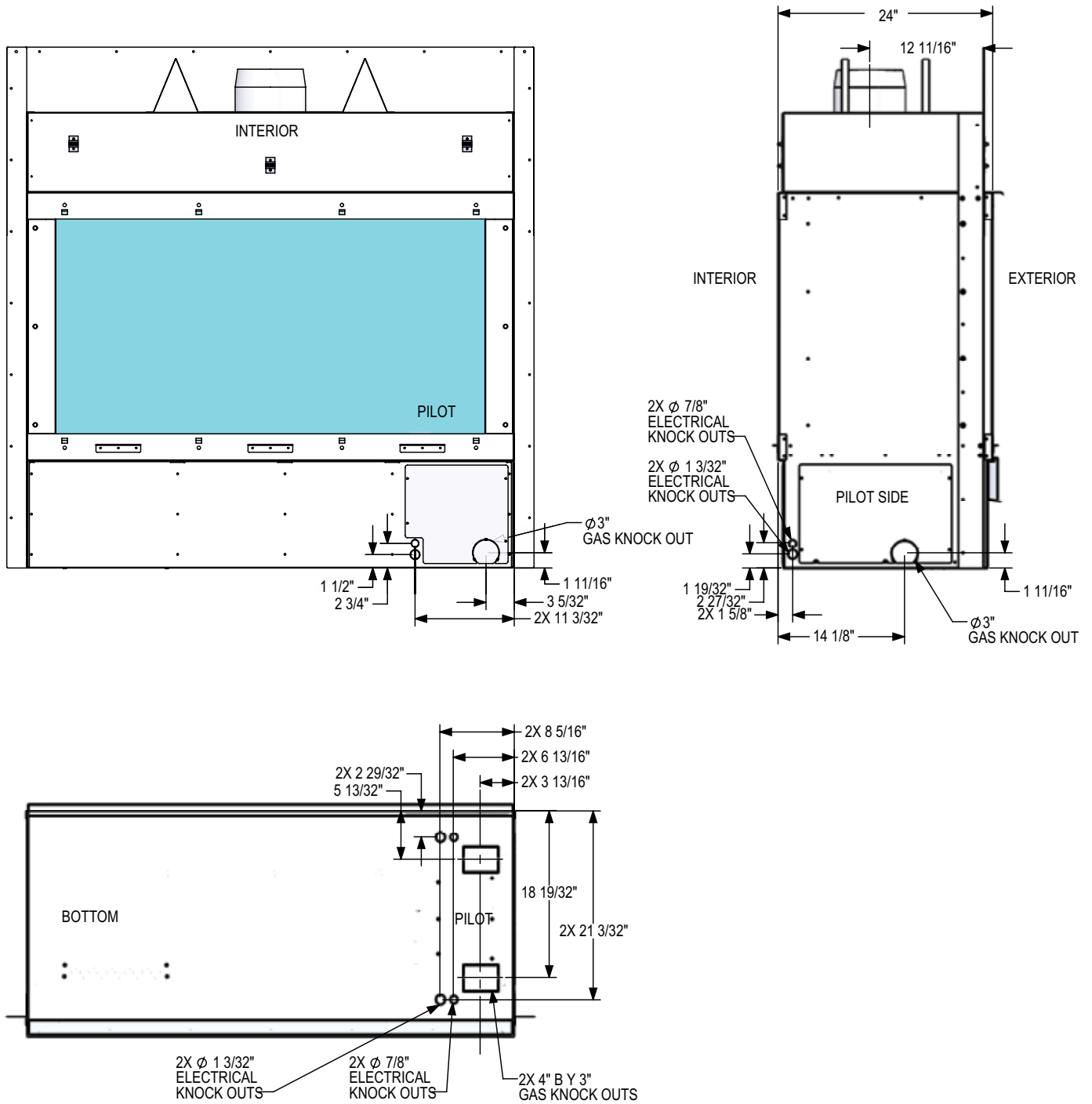

Figure 3B.1

3 - SPECIFICATIONS

C. SPECIFICATIONS

Model #	DESCRIPTION	B-VENT	OA	REG PV	IN-LINE PV	BTU'S	NG ORIFICE	Propane ORIFICE
3'	ANY HEIGHT	8"	NA	RS12	RSIF160	40,000	(2X) #43	(2X) #55
4'	ANY HEIGHT	8"	NA	RS12	RSIF160	60,000	(3X) #43	(3X) #55
5'	ANY HEIGHT	8"	NA	RS12	RSIF160	80,000	(4X) #43	(4X) #55
6'	ANY HEIGHT	10"	NA	RS14	RSIF180	100,000	(5X) #43	(5X) #55
7'	ANY HEIGHT	10"	NA	RS14	RSIF180	120,000	(6X) #43	(6X) #55
8'	ANY HEIGHT	10"	NA	RS14	RSIF180	140,000	(7X) #43	(7X) #55



WARNING: NON-COMBUSTIBLE ZONE: USE ONLY NON-COMBUSTIBLE MATERIAL IN THIS AREA FOR ENTIRE WIDTH OF FIREPLACE. DO NOT USE WOOD, SHEETROCK, ETC., IN THIS ZONE.



NOTE: OTHER CLEARANCES APPLY. ALL CLEARANCES MUST BE MAINTAINED. Refer to Section 5 (Framing & Mantel Requirements) and Section 11 (Finishing) for more information.



NOTE: The qualified installer should follow the procedure best suited for the installation.

D. INSTALLATION OVERVIEW

1. Frame should be built after the fireplace is installed. Framing must allow for vent installation.
2. If masonry (optional) will be used, prepare foundation for the masonry load. A lintel is required to support the added weight above the fireplace.
3. Install hearth if desired.
4. Insert fireplace into framing.
5. Double check clearances to combustibles.
6. Complete gas line installation.
7. Complete electrical hook-up.
8. Complete venting installation.
9. Install facing material, mantel or cabinetry.
10. Install glass media/natural stone, and any interior options including mirrors and/or driftwood log set.
11. Verify proper operation of fireplace and all components.

E. PLACEMENT CLEARANCE REQUIREMENTS

- This fireplace must be installed on a level surface capable of supporting the fireplace and venting.
- Fireplace must be placed directly on wood or non-combustible surface (not linoleum or carpet) extending entire depth and width of fireplace.
- This fireplace may be installed in a bedroom.

Non-Combustible Materials Specifications

Material which will not ignite and burn. Such materials are those consisting entirely of steel, iron, brick, tile, concrete, slate, glass or plasters, or any combination thereof.

Materials that are reported as passing **ASTM E 136, Standard Test Method for Behavior of Materials in a Vertical Tube Furnace at 750 °C** shall be considered non-combustible materials.

Combustible Materials Specifications

Materials made of or surfaced with wood, compressed paper, plant fibers, plastics, or other material that can ignite and burn, whether flame proofed or not, or plastered shall be considered combustible materials.

F. CLEARANCES

From unit left & right sides	1"	25mm
To flooring under fireplace	0	0
Unit top to ceiling	6"	152mm
Unit side to adjacent sidewall	1"	25mm

3 - SPECIFICATIONS

F. CLEARANCES

Figure 3F 1" [25] Required;
24" [609] recommended for ease of glass installation and any future service

CLEARANCES SHOWN ARE MINIMUM TO COMBUSTIBLES
NON-COMBUSTIBLE FRAMING AND FINISHING MATERIALS
ALLOWED RIGHT UP TO THE FIREPLACE.

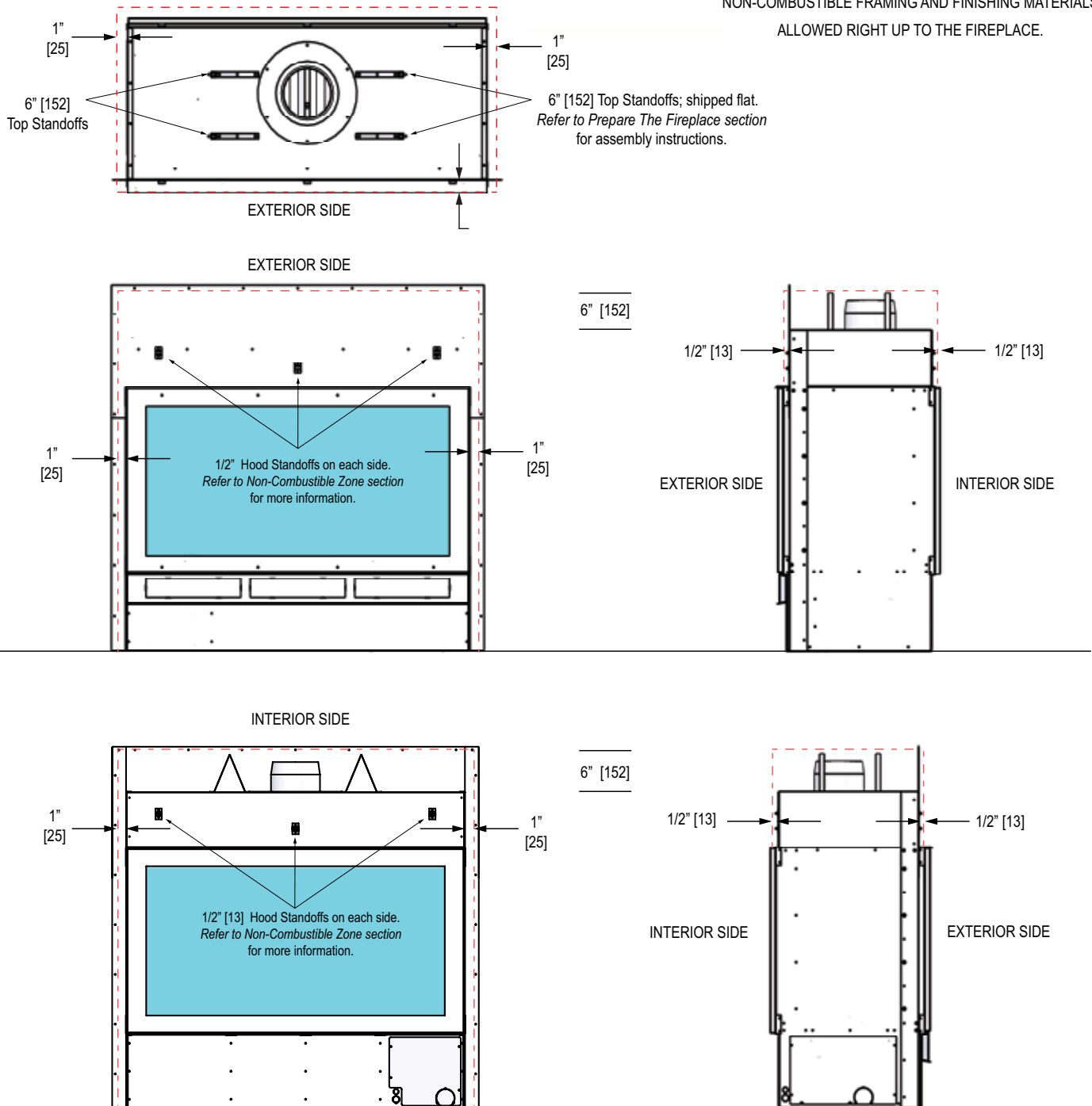

OTHER CLEARANCE NOTES:

- No combustible material within 6" [152] of the top and 1" [25] of the sides of the fireplace.
- No combustible material within 1" [25] around the B-Vent flue.
- Steel 3" [76] surface around the fireplace opening cannot be covered with any finishing materials. Glass and decorative frame will be placed on top for both interior and exterior.
- Combustible framing allowed right up to the fireplace below the viewing area only.
- A combustible mantel may be placed at the top of the viewing area. Do not overlap glass.
- A combustible hearth extension may be used below the viewing area on the interior side and below the outside air vents on the exterior side. Do not overlap glass.
- Do not place on carpet, vinyl or soft surfaces.

4 - PREPARE THE FIREPLACE



CAUTION: FIREPLACE IS NOT LOAD-BEARING.



NOTE: OTHER CLEARANCES APPLY. ALL CLEARANCES MUST BE MAINTAINED.

A. STANDOFF INSTALLATION



STEP 1: Refer to Figure 4A.1

The standoffs will be shipped in a flat state placed on the firebox top. Locate the standoffs and loosen the screws holding them in place.



STEP 2: Refer to Figure 4A.2

Fold the center of the standoff up and both ends out at the perforated lines. Using Figure 3A.2 for reference, locate the second pre-installed screw on the firebox top at each standoff location. Remove the screw, pivot the folded standoff into location and re-install the screw to secure the standoff. Tighten up the screw that was loosened in Step 1.

STANDOFFS

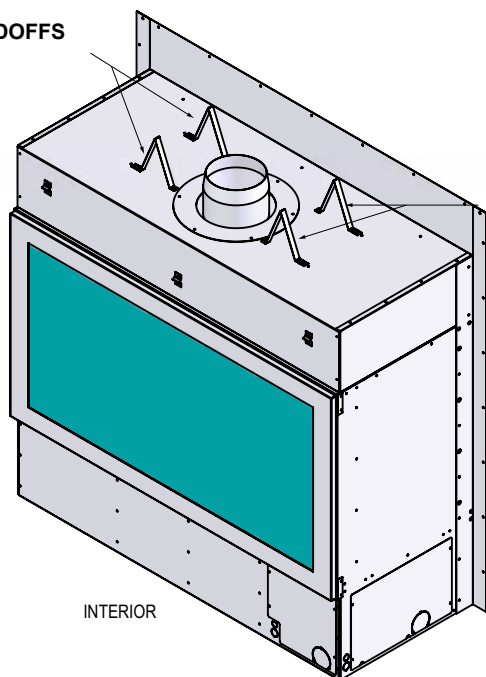

STANDOFFS

EXTERIOR NAILING FLANGE

B. EXTERIOR NAILING FLANGE

Figure 4A.3

Placement of the standoffs and exterior nailing flange.

5 - FRAMING & MANTEL REQUIREMENTS



NOTE: Framing dimensions should allow for wall covering thickness and fireplace facing materials. When using a hearth, adjust rough opening size as necessary to maintain at least minimum clearance requirements.



CAUTION: Install fireplace on metal, concrete or hard wood surface extending the full width and depth of fireplace.



CAUTION: Vent cap location must be in compliance with guidelines in *Section 8 (Venting)* of this manual.

If masonry is to be used (optional), prepare the necessary foundation for the masonry load. When masonry construction is being used, a lintel must be used over top of fireplace to support the added weight. Build hearth to desired size and height. If a hearth extension is desired, combustible material may be used.



NOTE: REFER TO DIMENSIONS SECTION FOR ALLOWABLE FINISHING DIMENSIONS REQUIRED TO FIT THE GLASS PANELS INTO THE FIREPLACE. FINISHING MATERIALS MUST NOT OVERLAP THE DIMENSIONS HIGHLIGHTED IN GREEN IN *SECTION 2 (DIMENSIONS)*. NEVER COVER THE GLASS WITH FINISHING MATERIALS.



NOTE: DO NOT PIERCE ANY OF THE BLACK PAINTED SURFACES WITH SCREWS, RIVETS, ETC. THIS INCLUDES THE 3" [76] BLACK TOP AND BOTTOM GLASS TRIM AND ANY PAINTED SIDES ADJACENT TO THE GLASS.

IMPORTANT FRAMING NOTES:

THE FIREPLACE IS NOT LOAD-BEARING

FRAMING SHOULD BE BUILT AFTER THE FIREPLACE IS INSTALLED.

FRAMING DIMENSIONS ASSUMING 1/2" [13] DRYWALL AND NON-COMBUSTIBLE BOARD USED.

THESE DIMENSIONS REPRESENT THE FRAMING DIMENSIONS FOR COMBUSTIBLE MATERIAL.

NON-COMBUSTIBLE FRAMING AND FINISHING MATERIALS MAY BE USED WITHIN THESE DIMENSIONS RIGHT UP TO THE UNIT.

NO COMBUSTIBLE MATERIAL WITHIN 6" [152] OF THE TOP OF THE FIREPLACE.

NO COMBUSTIBLE MATERIAL WITHIN 1" [25] OF THE SIDES.

COMBUSTIBLE MATERIAL SHALL NOT BE PLACED DIRECTLY ON THE FACE OF THE FIREPLACE, TOP AND SIDES.

SEE SECTION 5 (NON-COMBUSTIBLE ZONE) AND SECTION 10 (FINISHING) FOR DETAILS REGARDING 1/2" [25] STANDOFFS.

STEEL SURFACE MAY BE COVERED WITH NON-COMBUSTIBLE FINISHING MATERIAL.

1" CLEARANCE TO THE B-VENT MUST BE MAINTAINED.

5 - FRAMING & MANTEL REQUIREMENTS

INCHES [MM]	Firebox Top Height	Overall Height	Framing Height	Interior Framing Width	Exterior Framing Width
	A	B	C	D	E
3-IDOD-24-G	42-1/2 [1,068]	51 [1,295]	57 [1,448]	44-17/32 [1,131]	44-17/32 [1,131]
4-IDOD-24-G	42-1/2 [1,068]	51 [1,295]	57 [1,448]	56-17/32 [1,436]	56-17/32 [1,436]
5-IDOD-24-G	42-1/2 [1,068]	51 [1,295]	57 [1,448]	68-17/32 [2,046]	68-17/32 [2,046]
6-IDOD-24-G	42-1/2 [1,068]	51 [1,295]	57 [1,448]	80-17/32 [2,046]	80-17/32 [2,046]
7-IDOD-24-G	42-1/2 [1,068]	51 [1,295]	57 [1,448]	92-17/32 [2,350]	92-17/32 [2,350]
8-IDOD-24-G	42-1/2 [1,068]	51 [1,295]	57 [1,448]	104-17/32 [2,655]	104-17/32 [2,655]
3-IDOD-36-G	54-1/32 [1,322]	63 [1,600]	69 [1,753]	44-17/32 [1,131]	44-17/32 [1,131]
4-IDOD-36-G	54-1/32 [1,322]	63 [1,600]	69 [1,753]	56-17/32 [1,436]	56-17/32 [1,436]
5-IDOD-36-G	54-1/32 [1,322]	63 [1,600]	69 [1,753]	68-17/32 [2,046]	68-17/32 [2,046]
6-IDOD-36-G	54-1/32 [1,322]	63 [1,600]	69 [1,753]	80-17/32 [2,046]	80-17/32 [2,046]
7-IDOD-36-G	54-1/32 [1,322]	63 [1,600]	69 [1,753]	92-17/32 [2,350]	92-17/32 [2,350]
8-IDOD-36-G	54-1/32 [1,322]	63 [1,600]	69 [1,753]	104-17/32 [2,655]	104-17/32 [2,655]

Refer to Section 5 (Non-combustible Zone) for more information on the 1/2" [13] clearance standoffs.

X = WALL SHEATHING THICKNESS

Y = WALL FRAMING THICKNESS

Z = INTERIOR SHEATHING PLUS FINISH THICKNESS

* 23" [584] is the dimension from the back of the nailing flange to the tip of the interior clearance standoff. Interior framing will shift based on material thickness.

** There is a 1" [25] clearance to combustibles around the flue. Framing thickness (X + Y) must be observed to maintain this clearance or a 45 degree vent component must be used.

*** Install mineral wood insulation in the 1" [25] gap between the fireplace sides and wall. Do not use fiberglass or any type of insulation with paper or plastic facing.

**** Mineral wool may be installed between the fireplace top and header. Do not use fiberglass or any type of insulation with paper or plastic facing.

YOU WILL NEED TO DETERMINE THE DEPTH DIMENSION FOR YOUR INSTALLATION BASED ON THE THICKNESS OF THE FINISHING AND FRAMING MATERIALS YOU ARE USING.

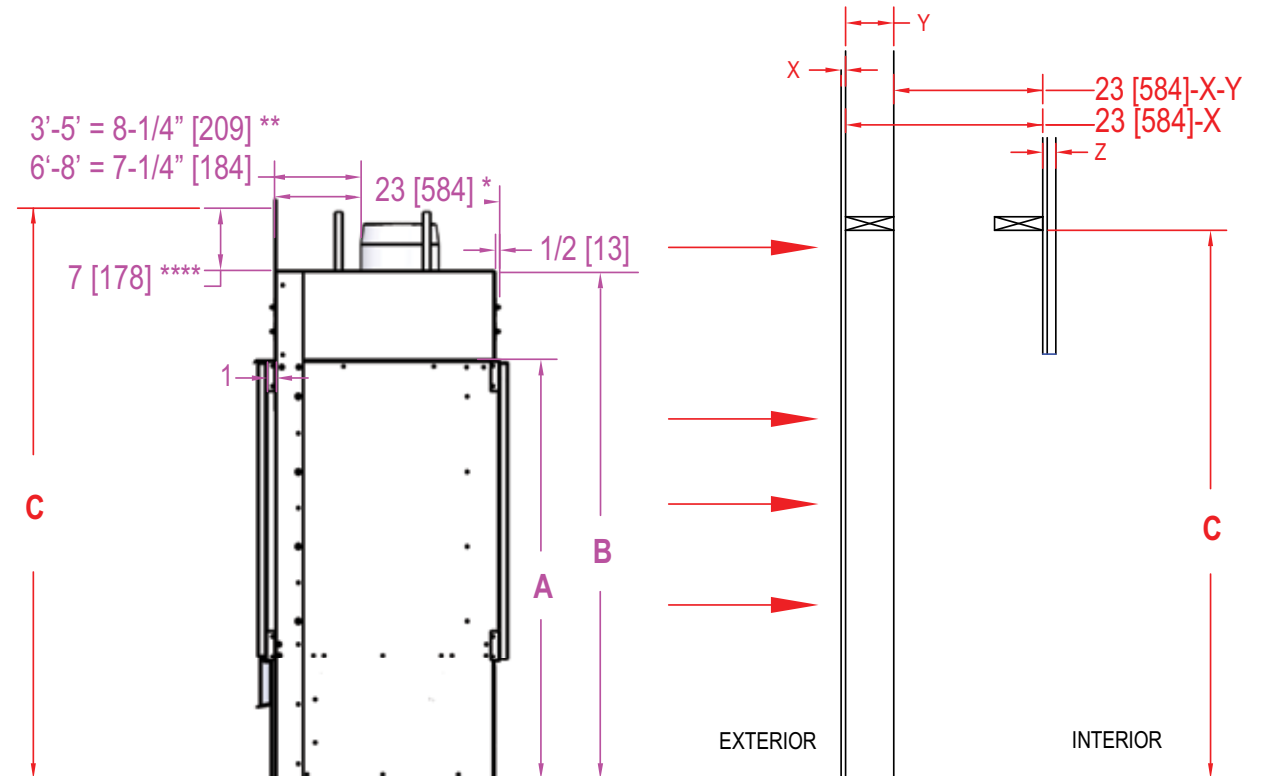

5 - FRAMING & MANTEL REQUIREMENTS

**IMPORTANT FRAMING NOTE:
INTERIOR FRAMING IS RECOMMENDED TO BE DONE
AFTER THE FIREPLACE IS INSTALLED
FOR GREATER ACCURACY.**

*The black steel 3" [76] surface all around the fireplace opening can not be covered with any type of material.
Glass and decorative framing will be placed on top.*

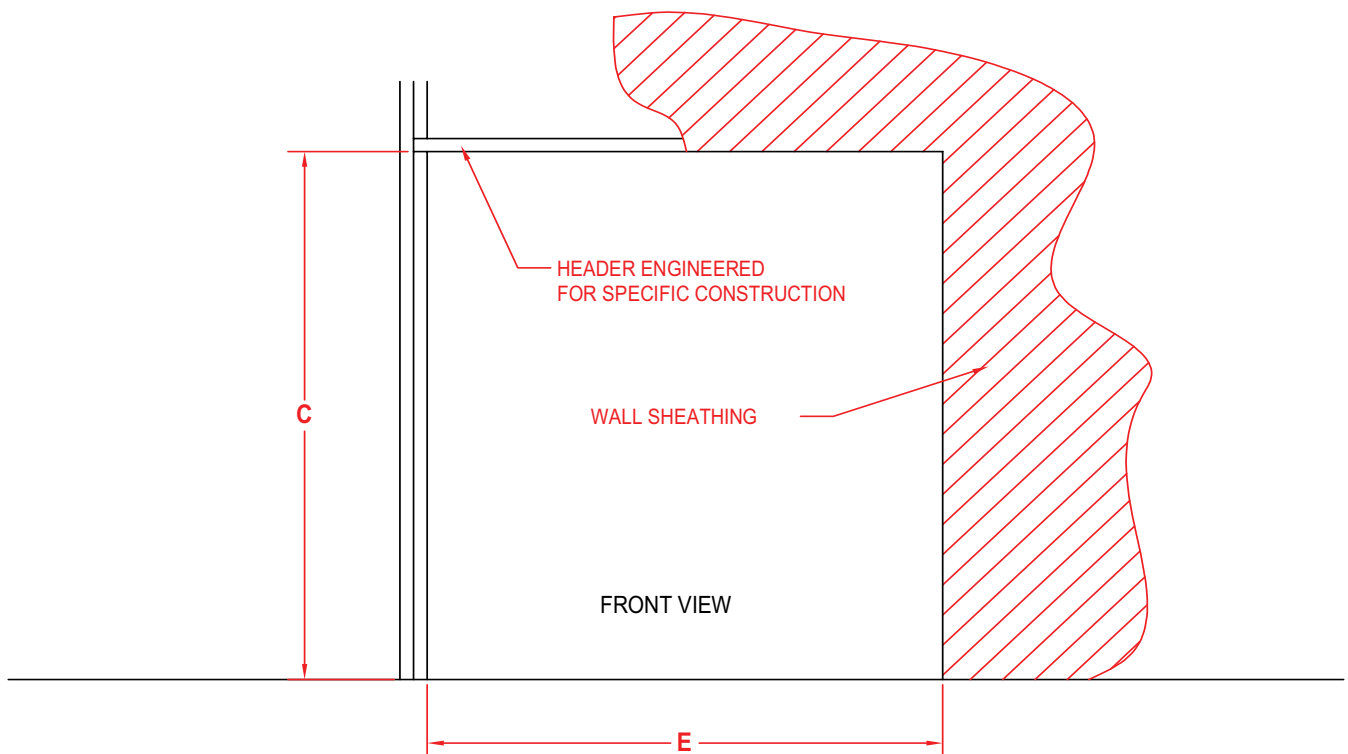
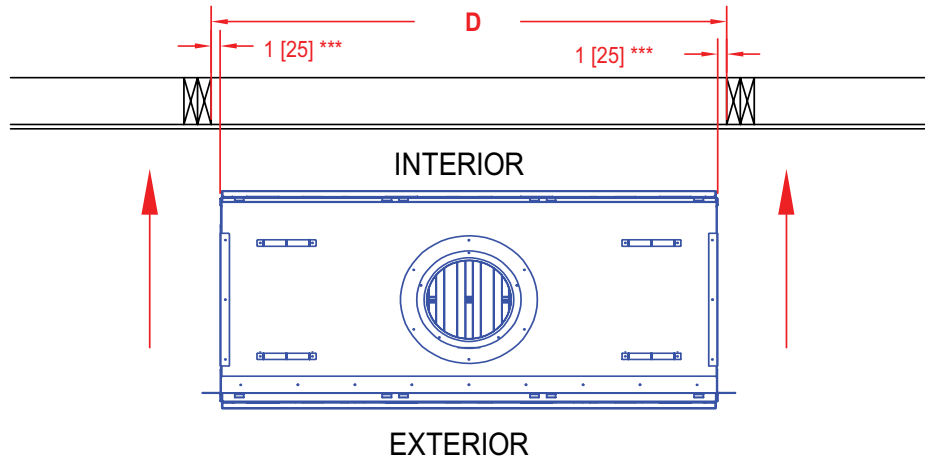

5 - FRAMING & MANTEL REQUIREMENTS

5.1 EXTENDED FRAMING EXAMPLE - 2X6 CONSTRUCTION WITH OSB SHEATHING

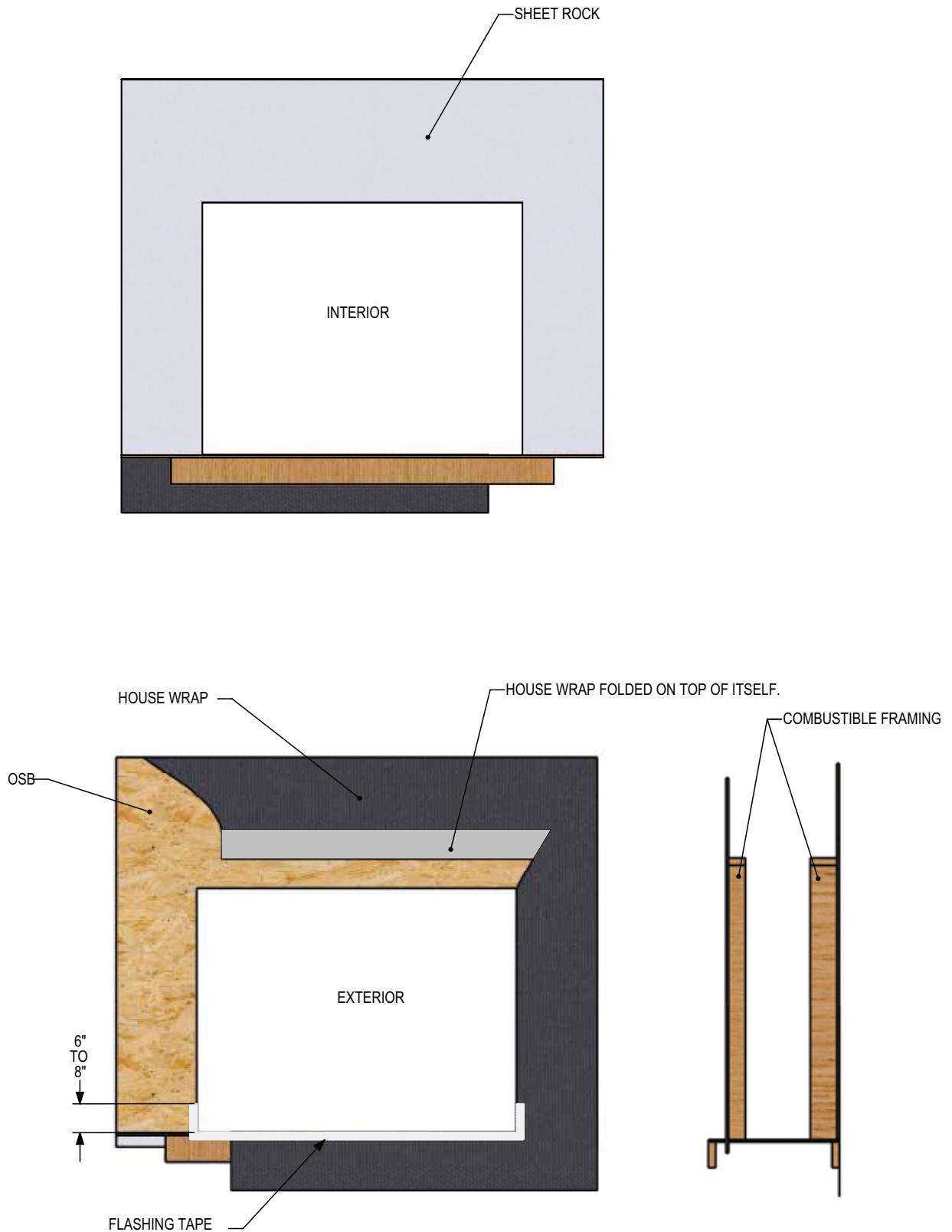

FLASHING TAPE: Make a waterproof pan out of sill tape flashing much like a patio door installation.

5 - FRAMING & MANTEL REQUIREMENTS

5.2 EXTENDED FINISHING EXAMPLE

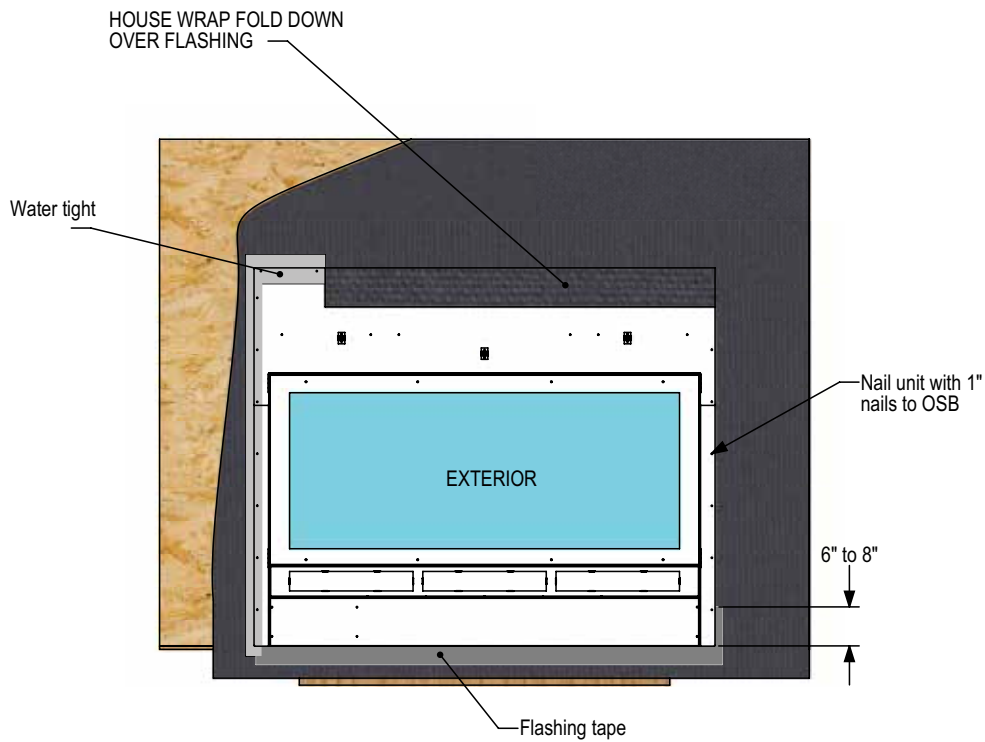
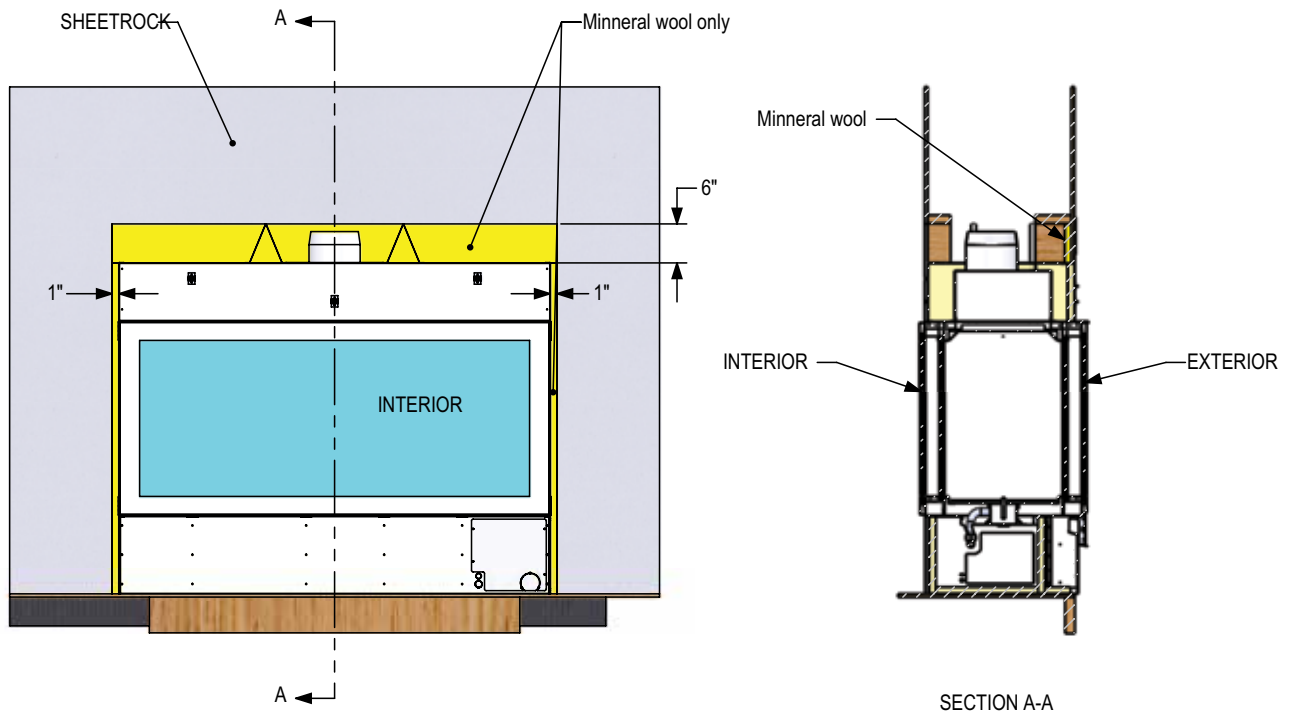

After taping the top of the flashing to the OSB, unfold the housewrap over the flashing. Trim the house wrap so only 1-2" overlaps the stainless steel flashing. Tape it down with small sections of tape so any water that may get behind the housewrap has a path to escape.

5 - FRAMING & MANTEL REQUIREMENTS

5.3 NON-COMBUSTIBLE ZONE - USING THE PROVIDED 1/2" STANDOFFS

The fireplace has standoffs installed on the front of the fireplace standard from the factory. They are located on the upper left, center and right front of the fireplace and are to ensure that the 1/2" [12.7mm] required clearance to combustibles on the surface of the fireplace is maintained.

If the standoffs are removed, only non-combustible material can be installed against the surface of the fireplace such as a non-combustible backer cement board. 1/2" [12.7mm] minimum thickness must be used in the space* between the top of the 3" trim to the combustible framing the full width of the fireplace. The space* includes a 7" [178mm] minimum above the top of the fireplace that is recommended for ease of attachment. *= 16" [381mm] for 3'-8".

Refer to Figure 5.3 below for a standard installation using the provided 1/2" standoffs.

Refer to Figure 5.4 for requirements when not using the provided 1/2" standoffs.



1/2" [13mm] Standoff

WARNING! Risk of Fire

Comply with all the minimum clearances as specified.

Note About Mantel Depth:

There are no minimum or maximum depth requirements for the mantel.

NOTE: Refer to Section 10 (Finishing The Wall) for more information.

5 - FRAMING & MANTEL REQUIREMENTS

5.3 NON-COMBUSTIBLE ZONE - USING THE PROVIDED 1/2" STANDOFFS

THIS EXAMPLE OF FRAMING AND FINISHING IS FOR REFERENCE.
PLEASE MAKE SURE TO MAKE CONSIDERATIONS FOR THE FRAMING AND FINISHING MATERIALS THAT YOU ARE USING FOR YOUR PARTICULAR INSTALLATION.

Interior shown, mantel and framing example applies to both interior and exterior sides for an IDOD fireplace

Notes About TV Placement:
A mantel is not required if you are placing a TV above the opening.
No minimum clearance required for a TV above the fireplace opening.

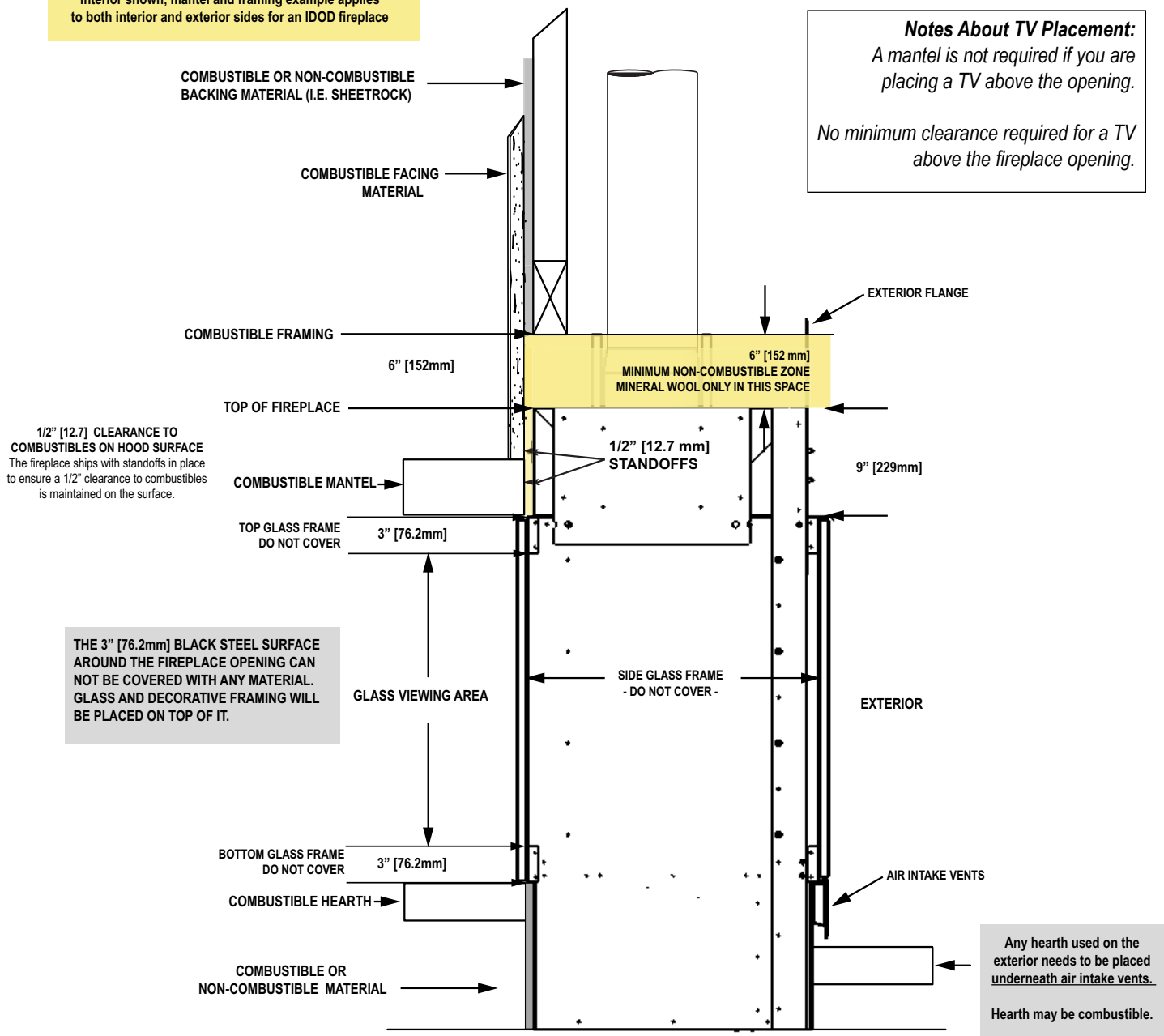

Important Note: Exterior Hearth
You must properly flash and slope the hearth so water drains away from the wall.

Figure 5.3

5 - FRAMING & MANTEL REQUIREMENTS

5.4 NON-COMBUSTIBLE ZONE - **NOT** USING THE PROVIDED 1/2" STANDOFFS

The fireplace has standoffs installed on the front of the fireplace standard from the factory. They are located on the left, center and right front hood of the fireplace and are to ensure that the 1/2" [12.7mm] required clearance to combustibles on the surface of the fireplace is maintained.

If the standoffs are removed, only non-combustible material can be installed against the surface of the fireplace such as a non-combustible backer cement board. 1/2" [12.7mm] minimum thickness must be used in the space* between the top of the 3" trim to the combustible framing the full width of the fireplace. The space* includes a 7" [178mm] minimum above the top of the fireplace that is recommended for ease of attachment. *= 16" [381mm] for 3'-8".

Refer to Figure 5.4 for requirements when not using the provided 1/2" standoffs.
Refer to Figure 5.3 for a standard installation using the provided 1/2" standoffs.



1/2" [13mm] Standoff

WARNING! Risk of Fire

Comply with all the minimum clearances as specified.

Note About Mantel Depth:

There are no minimum or maximum depth requirements for the mantel.

NOTE: Refer to Section 10 (Finishing The Wall) for more information.

5 - FRAMING & MANTEL REQUIREMENTS

5.4 NON-COMBUSTIBLE ZONE - **NOT** USING THE PROVIDED 1/2" STANDOFFS

THIS EXAMPLE OF FRAMING AND FINISHING IS FOR REFERENCE.
PLEASE MAKE SURE TO MAKE CONSIDERATIONS FOR THE FRAMING AND FINISHING
MATERIALS THAT YOU ARE USING FOR YOUR PARTICULAR INSTALLATION.

Interior shown, mantel and framing example applies to both interior and exterior sides for an IDOD fireplace

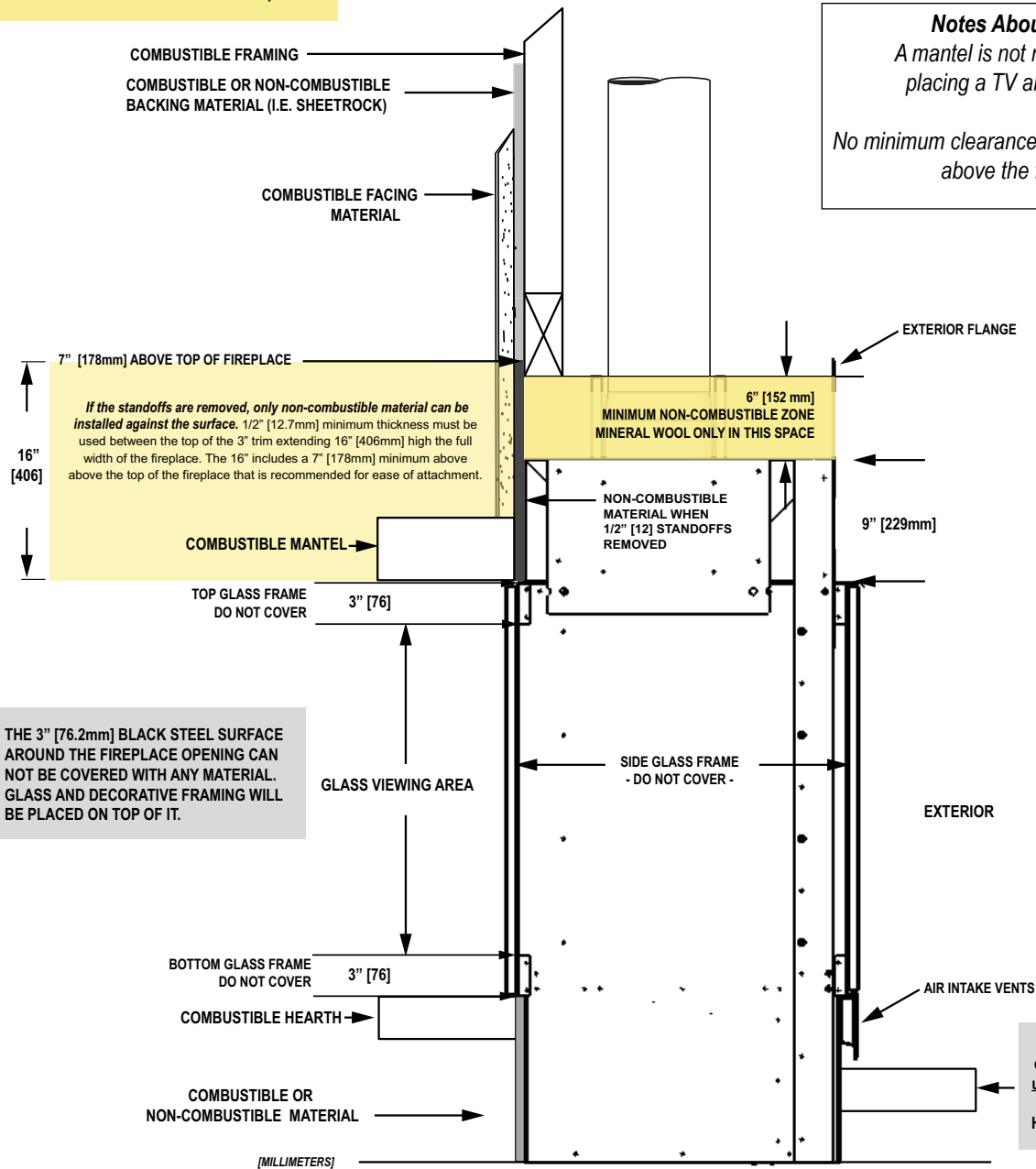

Notes About TV Placement:
A mantel is not required if you are placing a TV above the opening.
No minimum clearance required for a TV above the fireplace opening.

THE 3" [76.2mm] BLACK STEEL SURFACE AROUND THE FIREPLACE OPENING CAN NOT BE COVERED WITH ANY MATERIAL. GLASS AND DECORATIVE FRAMING WILL BE PLACED ON TOP OF IT.

Any hearth used on the exterior needs to be placed underneath air intake vents.
Hearth may be combustible.

Important Note: Exterior Hearth
You must properly flash and slope the hearth so water drains away from the wall.

Figure 5.4

6 - GLASS FRAME ASSEMBLY

A. INNER GLASS FRAME ASSEMBLY IDENTIFICATION & INSTALLATION

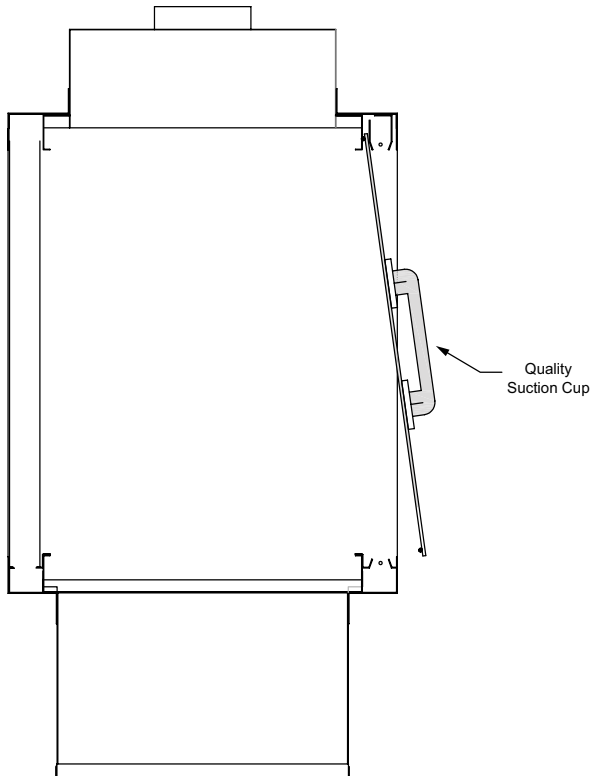

Inner Glass Installation

1. Unwrap the panes of glass carefully making sure to protect the edges.
2. Apply the suction cups to the inner glass assembly, following instructions included with the suction cups.
3. Lift the glass into place. The top edge slips into the top groove, lift into the groove until the bottom is clear of the bottom trim. Slide the glass down into the inner bottom groove. See Figure 6A
4. Follow these instruction for installing the inner glass on both sides of the IDOD See Though.

Figure 6A



CAUTION: TO PREVENT GLASS FRAME ASSEMBLY FROM FALLING FROM FIREPLACE AND BECOMING DAMAGED, FOLLOW THE INSTRUCTIONS EXACTLY WHEN REMOVING AND INSTALLING GLASS FRAME ASSEMBLY.



STOP: DO NOT OPERATE THIS FIREPLACE WITH THE GLASS REMOVED, CRACKED OR BROKEN. REPLACEMENT OF GLASS ASSEMBLY SHOULD BE DONE BY A LICENSED OR QUALIFIED SERVICE PERSON.



WARNING: RISK OF INJURY!

DO NOT remove glass until unit is cooled to room temperature. Glass breakage could occur.



NOTE: GLASS REMOVAL AND INSTALLATION MUST BE PERFORMED WITH TWO PEOPLE.



NOTE: Glass must be removed using quality suction cups. DO NOT attempt to remove the glass without using proper suction cups.



NOTE: IN CASE OF CHIPPED OR BROKEN GLASS

Due to the size and sensitivity of shipping the glass separately, it is best to have the replacement glass cut locally if needed. Have your local dealer assist you with contacting Stellar Hearth Products directly to get the proper glass specifications.

6 - GLASS FRAME ASSEMBLY

B. GLASS TRIM PIECES - BOTH INTERIOR AND EXTERIOR



After setting the inner glass pieces in place (Figure 6A), put the left and right vertical trim filler pieces into place: the left and right vertical trim will sit on the lower support and the front side with the pre-drilled holes will go outside the fireplace lip, and the holes will align with the holes on the fireplace face. Figures 6B.1 & 6B.2

The horizontal trim will span the width of the fireplace, sitting in front of the inner glass, between left and right vertical filler trim pieces. Figure 6B.3

C. INTERIOR OUTER GLASS ASSEMBLY - MAGNETS



The outer glass assembly for the interior side of the fireplace will have a black metal trim with round magnets affixed to the top and bottom. Set the glass assembly in place such that the bolt holes of the glass assembly trim align with the holes on the fireplace face. Then use the included 1/4-20 bolts to secure. Do not overtighten; snug is perfect.

6 - GLASS ASSEMBLY & DECORATIVE FRAME ASSEMBLY

D. INTERIOR DECORATIVE GLASS FRAME



Figure 6D.1

The interior side glass trim now simply sits in front of the interior outer glass assembly and is held on by the round magnets.



Figure 6D.2

The interior side fully installed.

6 - GLASS ASSEMBLY & DECORATIVE FRAME ASSEMBLY

E. EXTERIOR OUTER GLASS ASSEMBLY - NO MAGNETS

If you haven't already done so, install the exterior inner glass, and the exterior left, right and horizontal trim pieces. Refer to Pages 20-21.



Figure 6E.2

The exterior outer glass frame assembly will have bolt holes around the perimeter. Set the glass in place such that the holes align with the holes on the exterior face of the fireplace. Affix with the supplied 1/4-20 bolts.

F. EXTERIOR OUTER DECORATIVE GLASS FRAME

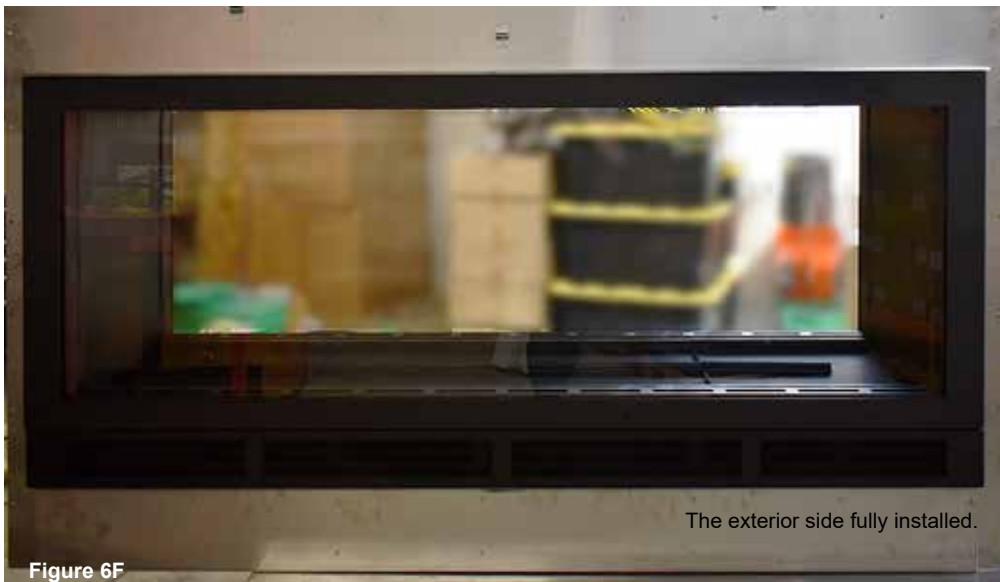

The exterior side fully installed.

Figure 6F

Finally, set the exterior side decorative glass trim in place and use the longer 8-32 bolts supplied to affix the exterior outer glass assembly frame.

7 - GAS LINE SPECIFICATIONS

This fireplace is manufactured for use with Natural Gas or Propane.



CAUTION: Installation of the gas line must only be done by a qualified person in accordance with local building codes, if any. If not, follow ANSI Z223.1.



NOTE: The appliance and its individual shutoff valve must be disconnected from the gas supply piping system during any pressure testing of that system at pressures in excess of ½ psi.



NOTE: The appliance must be isolated from the gas supply piping system by closing its individual manual shut-off valve during any pressure testing of the gas line at test pressures equal to or less than ½ psi (3.5 kPa).



NOTE: For high altitude installations, consult Stellar Hearth Products directly for proper rating methods.

GAS LINE CONNECTION	Propane	NG
MINIMUM INLET GAS PRESSURE	11.0 inches W.C. (recommended)	7.0 inches W.C. (recommended)
MAXIMUM INLET GAS PRESSURE	14.0 inches W.C.	10.0 inches W.C.
MANIFOLD PRESSURE (HI)	10.0 inches W.C.	3.5 inches W.C.
ORIFICE SIZE	See Specifications Chart in Section 3.C	See Specifications Chart in Section 3.C
INPUT BTU/HR	See Specifications Chart in Section 3.C	See Specifications Chart in Section 3.C

NOTE: Have the gas supply line installed in accordance with local codes. If not, follow ANSI Z223.1. Installation should be done by a qualified installer approved and/or licensed as required by the locality. In the Commonwealth of Massachusetts installation must be performed by a licensed plumber or gas fitter.

NOTE: A listed (and Commonwealth of Massachusetts approved) 1/2 in. [13] T-handle manual shut-off ball valve and flexible connector are connected to the 1/2" [13] control valve inlet.

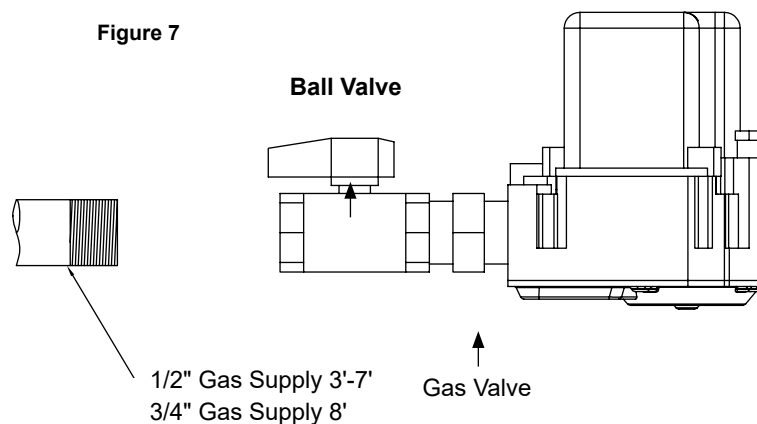

NOTE: Do not hard pipe directly to the ball valve. Use a swivel fitting to facilitate valve service in the future, should it be needed.

**ADDITIONAL INFORMATION
IN SECTION 3.B (GAS & ELECTRIC ACCESS LOCATIONS)**

8 - VENTING



CAUTION: Consult the local and national installation codes to assure adequate combustion and ventilation air is available.



NOTE: Flame height and appearance will vary depending upon venting configuration and type of fuel used. Venting requirements apply to both Natural and Propane gas.



STOP: MAINTAIN ALL CLEARANCES AS STATED IN THIS INSTALLATION MANUAL.

A. APPROVED VENTING

Model #	DESCRIPTION	B-VENT Ø	OUTSIDE AIR Ø	STANDARD POWERVENT	IN-LINE POWERVENT
3'	ANY HEIGHT	8"	NA	RS12	RSIF160
4'	ANY HEIGHT	8"	NA	RS12	RSIF160
5'	ANY HEIGHT	8"	NA	RS12	RSIF160
6'	ANY HEIGHT	10"	NA	RS14	RSIF180
7'	ANY HEIGHT	10"	NA	RS14	RSIF180
8'	ANY HEIGHT	10"	NA	RS14	RSIF180

*Amperage listed is the maximum required for the appliance with all options.

B.1 SYSTEM SUPPLY VOLTAGE

POWERVENT MODEL NUMBER	VAC	AMPS
RS12 (3', 4', & 5' Models)	120	3.2
RS14 (6', 7' & 8' Models)	120	3.4
RSIF160 (3', 4', & 5' Models)	120	4.9
RSIF180 (6', 7' & 8' Models)	120	7.3

B.2 POWERVENT SUPPLY VOLTAGE

POWERVENT MODEL NUMBER	VAC	AMP	H/P
RS12 (3', 4', & 5' Models)	120	1.2	1/9
RS14 (6', 7' & 8' Models)	120	1.4	1/7
RSIF160 (3', 4', & 5' Models)	120	2.9	3/7
RSIF180 (6', 7' & 8' Models)	120	5.3	13/16

Important: Be sure to do your own calculations based on the center line dimension given from the pipe manufacture you are using for your installation.

Refer to the vent systems manufacturer's installation manual for complete installation instructions.

Installation must conform with the venting requirements and restrictions as outlined in this manual. SEE CHART ABOVE FOR SIZE diameter B-Type Venting that must be used. UL/CSA approved B-Vent only. DO NOT decrease the vent size.

Vent runs are approved for up to 110 feet with quantity of eleven 90 degree elbows.

Vent runs may also contain a downward component. The downward component may be a maximum of 6 feet plus the distance to the center line of the elbow. See Figure 8A.1.

This will be about 87" for 8" diameter pipe and 92" for 10" diameter pipe.

Due to natural buoyancy of flue gas products, venting downward increases restriction.

Every inch of vertical drop counts as triple inches subtracted off the total vent run.

Example: a maximum drop of 92" means the total allowed vent run is decreased by 276" (23')

Once a downward component has been utilized, the vent cannot go upwards again.

Moisture may get trapped in the vent pipe.



ANOTE: All pipe and elbow joints must be sealed. This includes the longitudinal seam on the pipe. High Temp RTV Silicone and/or foil tape **MUST** be used on each joint/seam. Failure to do so may cause lack of vacuum and may not trigger the vacuum switch.



ATTIC INSTALLATIONS: Use an attic shield to maintain the required 1 [25] clearance to insulation.

Figure 8B

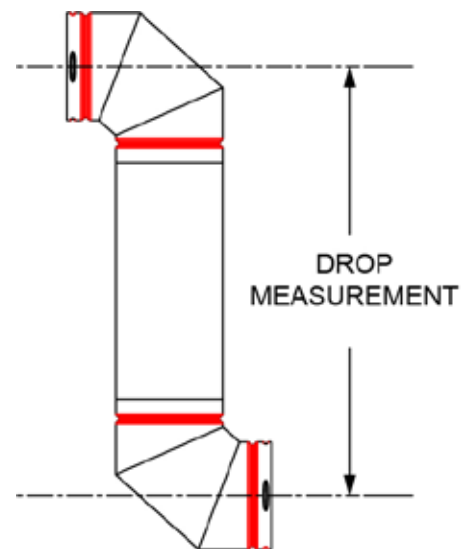

8 - VENTING

C. RS SERIES POWERVENT SPECIFICATIONS

Available Power Venting

A power vent (RS12 & RS14) is approved for use with this appliance. It is crucial that all B-Vent pipe and elbow joints, and the longitudinal seam are sealed using a high temperature RTV Silicone and/or foil tape.

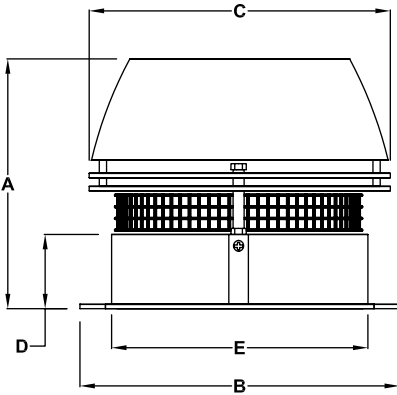

Figure 8C

MODEL	RS12	RS14
Fan Type	Axial Vane	Axial Vane
Motor Type	Totally enclosed, variable speed, Class F	Totally enclosed, variable speed, Class F
Voltage (VAC)	1 x 120	1 x 120
RPM	1600	1600
CFM	950	1400
Amperage (Amps)	1.2	1.4
Motor Output HP (kW)	1/9 (0.08)	1/7 (0.1)
Weight lbs (kg)	37 (17)	47 (21)
Dimension A in. (mm)	11.5 (292)	13.1 (334)
Dimension B x B in.(mm)	14.3 (364)	16.6 (422)
Dimension C in. (mm)	13.5 (344)	15.5 (395)
Dimension D in. (mm)	3.3 (85)	3.9 (100)
Dimension E in. (mm)	11.6 (294)	13.5 (342)
Temperature Rating-Intermittent	575 °F / 300 °C	575 °F / 300 °C
Temperature Rating-Continuous	482 °F / 250 °C	482 °F / 250 °C

D. CHIMNEY COLLAR DIMENSIONS

Chimney Collar Dimensions

A chimney collar is included for use with the RS12 and RS14. The chimney collar is used to attach the RS power vent.

Figures 8D.1 and 8D.2 show the dimensions of the chimney collar.

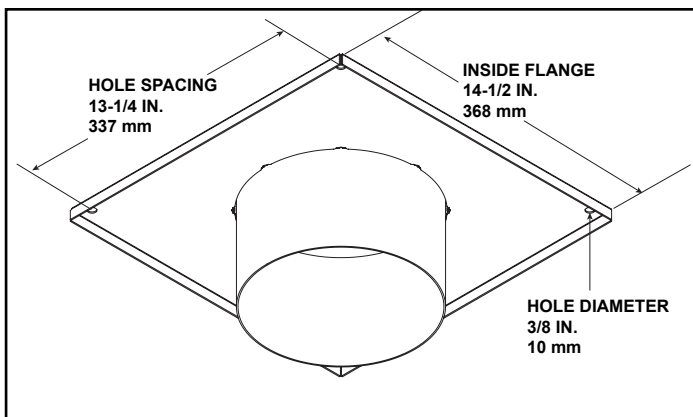

Figure 8D.1 8 Inch Chimney Collar Dimensions (RS12)

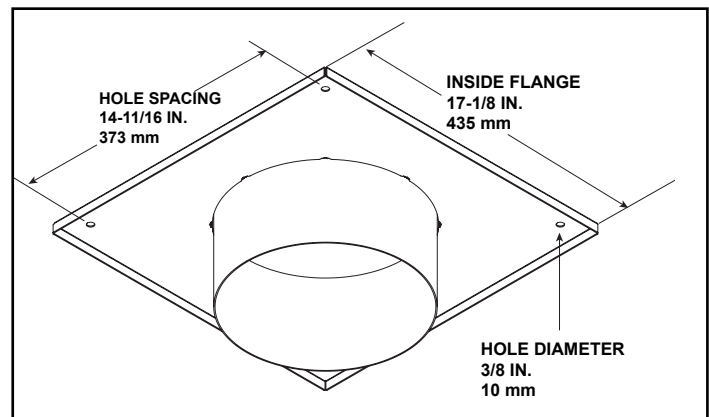

Figure 8D.2 10 Inch Chimney Collar Dimensions (RS14)

8 - VENTING

E. RSIF SERIES POWERVENT SPECIFICATIONS

Available In-Line Power Venting

An in-line power vent (RSIF series from Enervex) is approved for use with Stellar fireplaces.

Vent runs after the in-line powervent may use a pressure approved pipe, but it is not required. If you use B-Vent after an in-line powervent it is crucial that all pipe and elbow joints, and the longitudinal seam are sealed using an high heat approved mastic or foil tape.

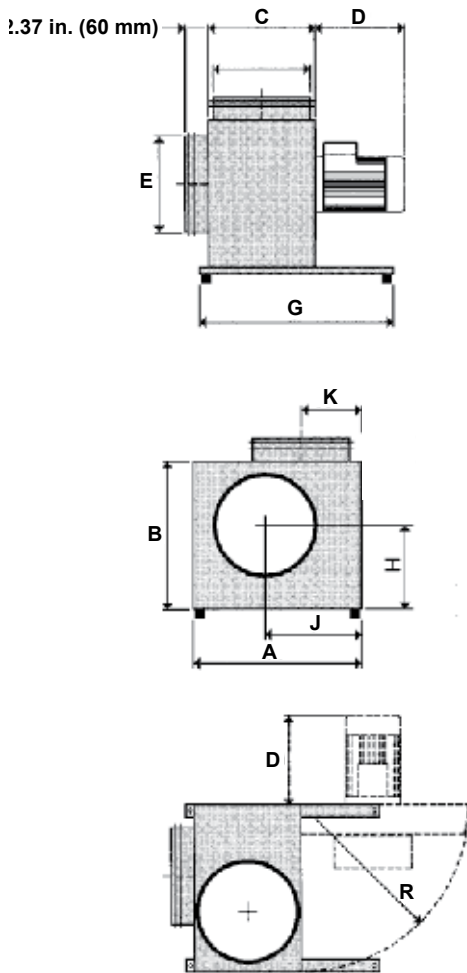

Figure 8F.5

MODEL		RSIF160	RSIF180
Fan Type		Centrifugal Impeller (F-Wheel)	Centrifugal Impeller (F-Wheel)
Motor Type		TEFC	TEFC
Voltage	(VAC)	1 x 120	1 x 120
Amperage	Amps	2.9	5.3
Motor Output	hp (kW)	3/7 (.32)	13/16 (.61)
RPM		1600	1600
Weight	lbs (kg)	38 (17)	60 (27)
Duct Connection (E) in. (mm)		8 (203)	8 (203)
Dimension A	in. (mm)	14.57 (370)	16.15 (410)
Dimension B	in. (mm)	12.60 (320)	13.98 (355)
Dimension C	in. (mm)	9.26 (235)	9.26 (235)
Dimension D	in. (mm)	5.52 (140)	7.68 (195)
Dimension E	in. (mm)	7.9 (200)	7.9 (200)
Dimension G	in. (mm)	15.75 (400)	15.75 (400)
Dimension H	in. (mm)	7.10 (180)	7.88 (200)
Dimension J	in. (mm)	8.27 (210)	9.26 (235)
Dimension K	in. (mm)	5.12 (130)	5.12 (130)
Dimension R	in. (mm)	14.57 (370)	16.15 (410)

Optional Universal Exhaust and Outdoor Air-Intake Louver information found in Section 9 - Venting Options (B).

8 - VENTING

F. IN-LINE POWERVENT PREPARATIONS- RSIF 180

Perform the following steps when installing the RSIF180 on 6', 7' & 8' models.

1. Attach the provided 10 inch B-Vent collar to the intake side of the powervent. The intake side is located opposite the fan motor as shown in Figure 8F.1. The 10 inch B-Vent collar is packaged separately from the powervent. See Figure 8F.2.
2. Note the silhouette circle printed on the intake side of the powervent. The pre-drilled screw holes within the circle will be matched with the holes on the intake collar of the base plate. See Figure 8F.3.
3. Place the intake collar base plate onto the silhouette, matching up the holes as shown in Figure 8F.4. Fasten the base plate to the silhouette using five self-tapping screws.
4. Add the rope gasket included with the kit to the outlet side of the in-line powervent.
5. An adapter to increase from eight inch pipe to ten inch pipe is required on the outlet side of the in-line powervent. The adapter is included in the RSIF180 kit. See Figure 8F.5. Connect the adapter directly to the eight inch outlet collar of the in-line powervent. Connect the ten inch exhaust B-Vent to the collar and continue the vent run.

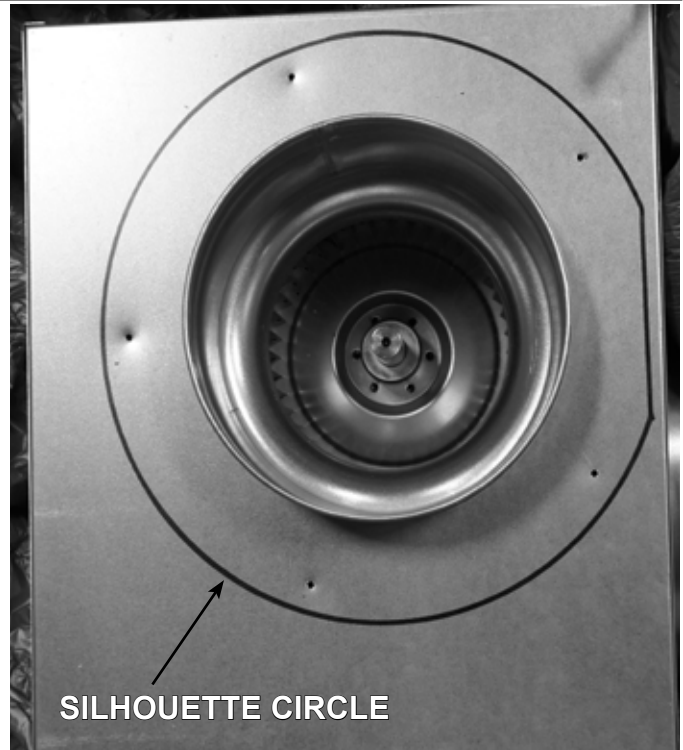

Figure 8F.3 Silhouette Circle on Intake

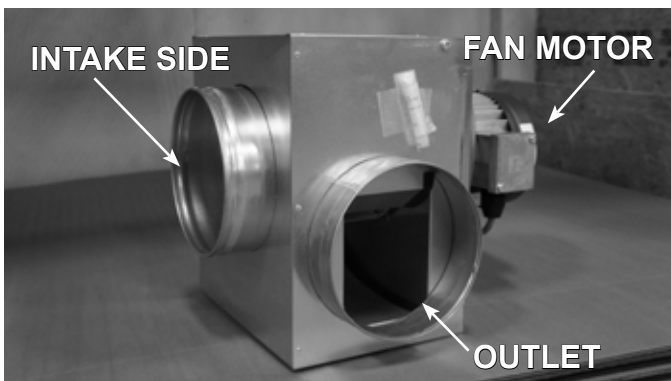

Figure 8F.1 In-Line Powervent (RSIF180)

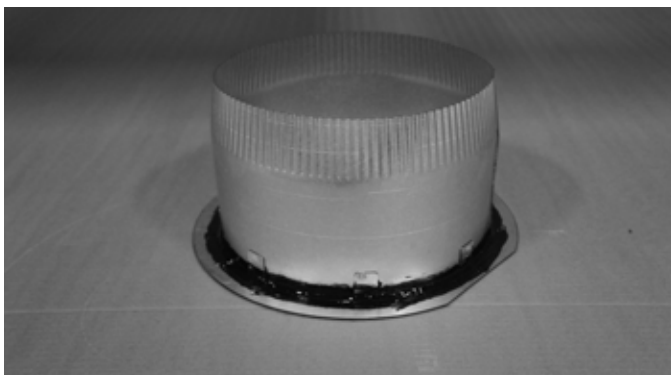

Figure 8F.2 Ten Inch B-Vent Collar

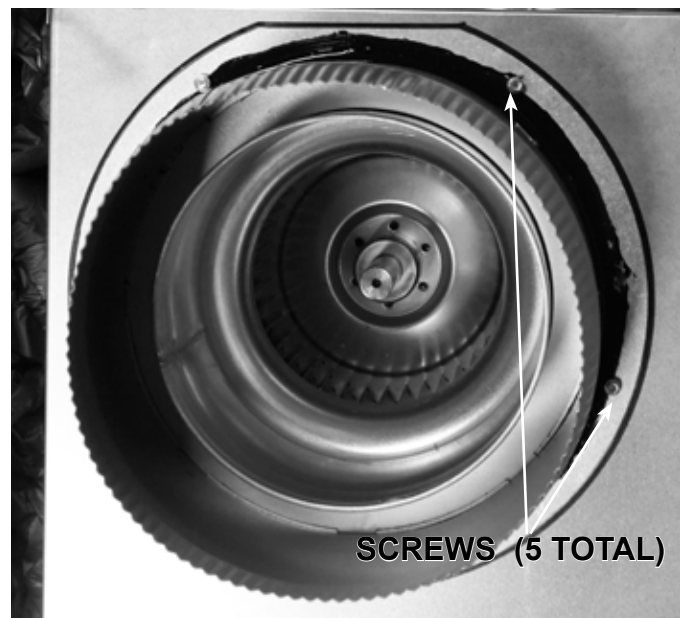

Figure 8F.4 Base Plate Fastened to Intake



Figure 8F.5

8 - VENTING

G. HORIZONTAL VENT SYSTEM CLEARANCES

ALL APPROVED VENTING	TOP	BOTTOM	SIDES
HORIZONTAL	1 [25]	1 [25]	1 [25]

inches [mm]

H. WALL PASS-THROUGH - Follow all local codes for requirement of firestops.

8 - VENTING

I. PITOT TUBE INFORMATION

There is a 1/4" pitot tube mounted in the center of the flue collar and is connected to the pressure switch. (Figure 8I)
This monitors the pressure in the flue and is necessary for proper operation.
Take care to keep the end of the tube clean.

IMPORTANT: THIS TUBE MUST NOT BE BENT, CLOGGED, REMOVED, OR ALTERED IN ANY WAY.

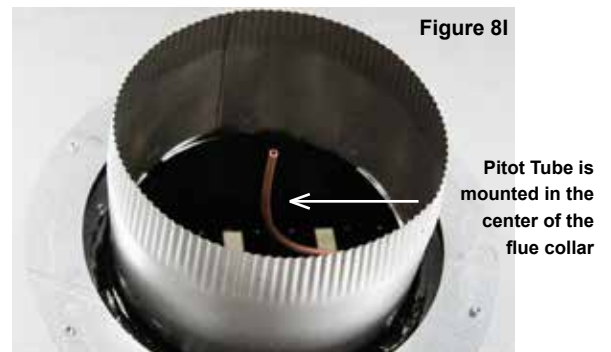

8 - VENTING

J. VERTICAL TERMINATION GUIDELINES

- The fireplace must terminate with the included approved powered termination cap.
- **NO SUBSTITUTION IS ACCEPTABLE.**
- Carefully follow the instructions included with the approved powered termination cap.
- **DO NOT** use an additional speed control on this powervent.
- You must use the included Capacitor.

K. HORIZONTAL TERMINATION VENT CAP LOCATION & CLEARANCE

This gas appliance must not be connected to a chimney serving any other appliance.

- **DO NOT RECESS TERMINATION KIT INTO OUTSIDE BUILDING MATERIALS** - i.e.: brick, stone, siding, etc. If necessary, extend framing so that termination kit will be exposed once building materials are installed.
- Vent termination must not be located where it will become plugged by snow or other material. The flow of combustion and ventilation air must not be obstructed.

LOCATION CLEARANCES:

- A. Above grade, veranda, porch, deck, balcony - 12 inches [305 mm].
- B. Operable window or door - 12 inches [305 mm].
- C. Permanently closed window* - 12 inches [305 mm] (recommended to prevent condensation on window).
- D. Ventilated soffit* - 24 inches [610 mm].
- E. Unventilated soffit* - 12 inches [305 mm].
- F. Outside corner* - 6 inches [152 mm].
- G. Inside corner* to non-combustibles - 12 inches [305 mm]. Inside corner* to combustibles - 24 inches [610 mm].
- H. Meter / Regulator: Not to be installed above a gas meter/regulator assembly within 3 ft. [914 mm] horizontally from the center-line of the regulator.
- I. Gas Service regulator vent outlet - 3 ft. [914 mm].
- J. Non-mechanical air supply inlet to building or the combustion air inlet to any other appliance.
US: 9" [229 mm] CANADA: 12 inches [305 mm].
- K. Mechanical air supply inlet.
US: 3 ft. [914 mm] above if within 10 ft. [3.05 m] horizontal. Massachusetts installations: 10 ft. [3.05 m].
CANADA: 6 ft. [1.83 m].
- L. Above paved side-walk or paved driveway located on public property - 7 ft. [2.13 m].
- M. Under veranda, porch, deck, or balcony [must be fully opened on a minimum of 2 sides] - Combustible - 24 inches [610 mm],
Non-Combustible - 12 inches [305 mm].
- N. Between two horizontal terminations - 12 inches [305 mm]. (Not shown in Figure 8I).
- O. Between two vertical terminations - 12 inches [305 mm]. Terminations may be same height (Not shown in Figure 8I).
N & O: Minimum of 12 inches [305 mm] required when two exhaust termination caps are placed next to each other. Measurement must be taken from inside edge of one steel chimney adapter to the inside edge of the other steel chimney adapter. A metal divider plate with same length and height as termination cap is required to be installed between the caps. Divider plate is not required if caps are at least 24 inches [610 mm] apart, measured edge to edge.
- P. Above furnace exhaust or inlet - 12 inches [305 mm]. (Not shown in Figure 8K).

*Clearance must be in accordance with local installation codes & the requirements of the gas supplier.



NOTE: A vent cannot be located directly above a side-walk or paved driveway that is located between two single family dwellings and serves both dwellings.

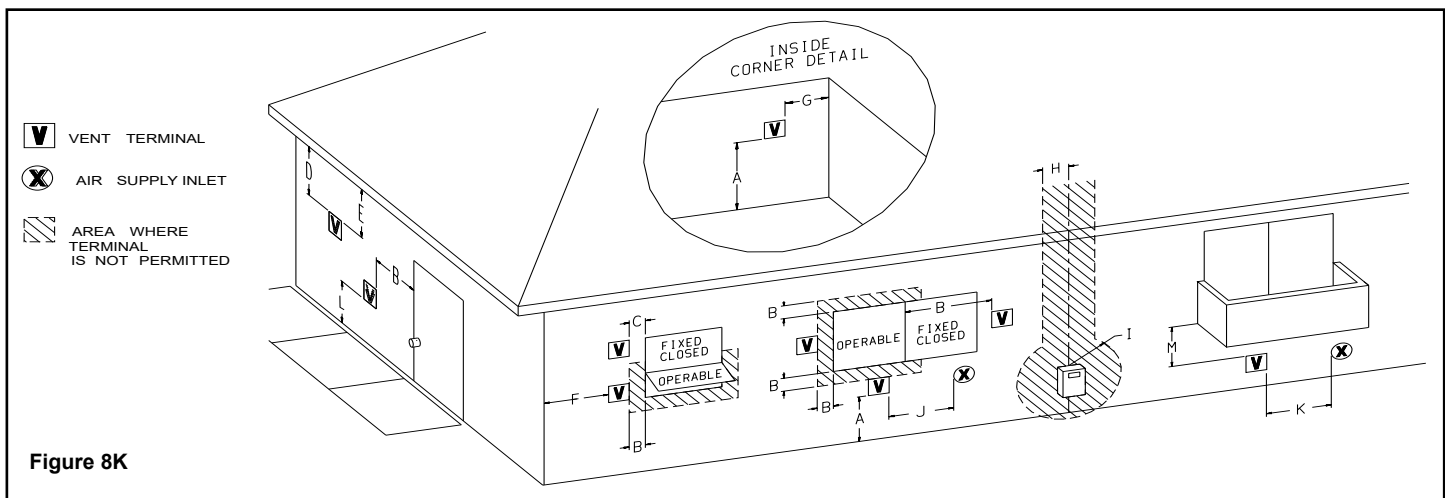
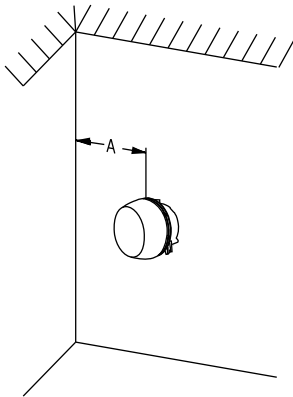

Figure 8K

8 - VENTING

L. HORIZONTAL TERMINATION VENT CAP LOCATION & CLEARANCES

Inside Corner



A = Combustible 24" (609.6mm)
= Non-combustible 12" (304.8mm)

Outside Corner

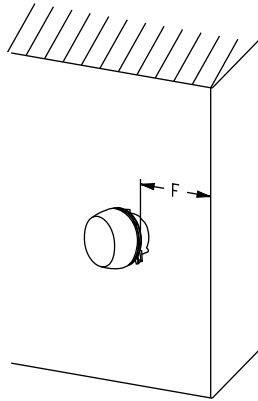

F = Combustible 6" (152mm)
= Non-combustible 6" (152mm)

Recessed Location

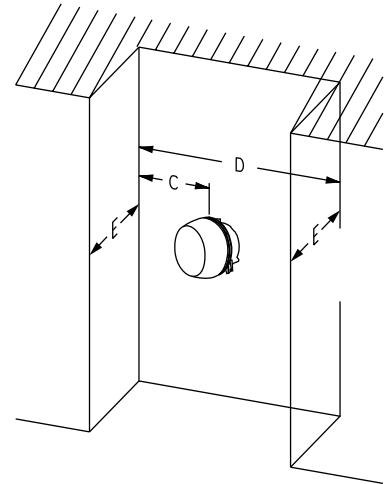

C = Clearance from corner in recessed location
= Combustible 24" (609.6mm)
= Non-combustible 12" (304.8mm)

D = Minimum width for back wall of a recessed location
= Combustible 64" (1,625.6mm)
= Non-combustible 40" (1,016mm)

E = Maximum depth of 48" (1,219mm) for recessed location

Balcony with perpendicular side wall

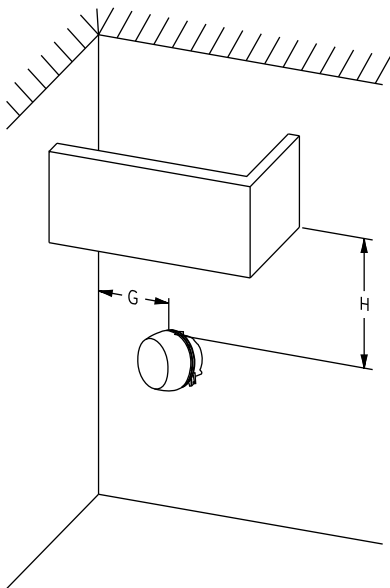

G = Combustible 24" (609.6mm)
= Non-combustible 12" (304.8mm)

H = Combustible 24" (609.6mm)
= Non-combustible 12" (304.8mm)

Balcony with no side wall

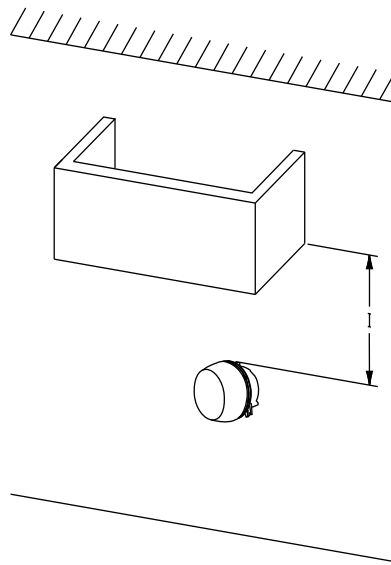

I = Combustible 24" (609.6mm)
= Non-combustible 12" (305mm)

IMPORTANT:
All dimensions are from the edge of the cap.

Figure 8L

8 - VENTING

M. HORIZONTAL POWERVENT AND AIR-INTAKE PLACEMENT CLEARANCES

Not Applicable For The IDOD See Through Model

8 - VENTING

N. VERTICAL VENT CAP LOCATION AND CLEARANCES

ROOF PITCH	H (Min.) Ft.	H (Min.) M.
FLAT TO 6/12	1.0*	0.30
OVER 6/12 TO 7/12	1.25*	0.38
OVER 7/12 TO 8/12	1.5*	0.46
OVER 8/12 TO 9/12	2.0*	0.61
OVER 9/12 TO 10/12	2.5*	0.76
OVER 10/12 TO 11/12	3.25*	0.99
OVER 11/12 TO 12/12	4.0	1.22
OVER 12/12 TO 14/12	5.0	1.52
OVER 14/12 TO 16/12	6.0	1.83
OVER 16/12 TO 18/12	7.0	2.13
OVER 18/12 TO 20/12	7.5	2.27
OVER 20/12 TO 21/12	8.0	2.44

* = 3 foot minimum in snowy regions

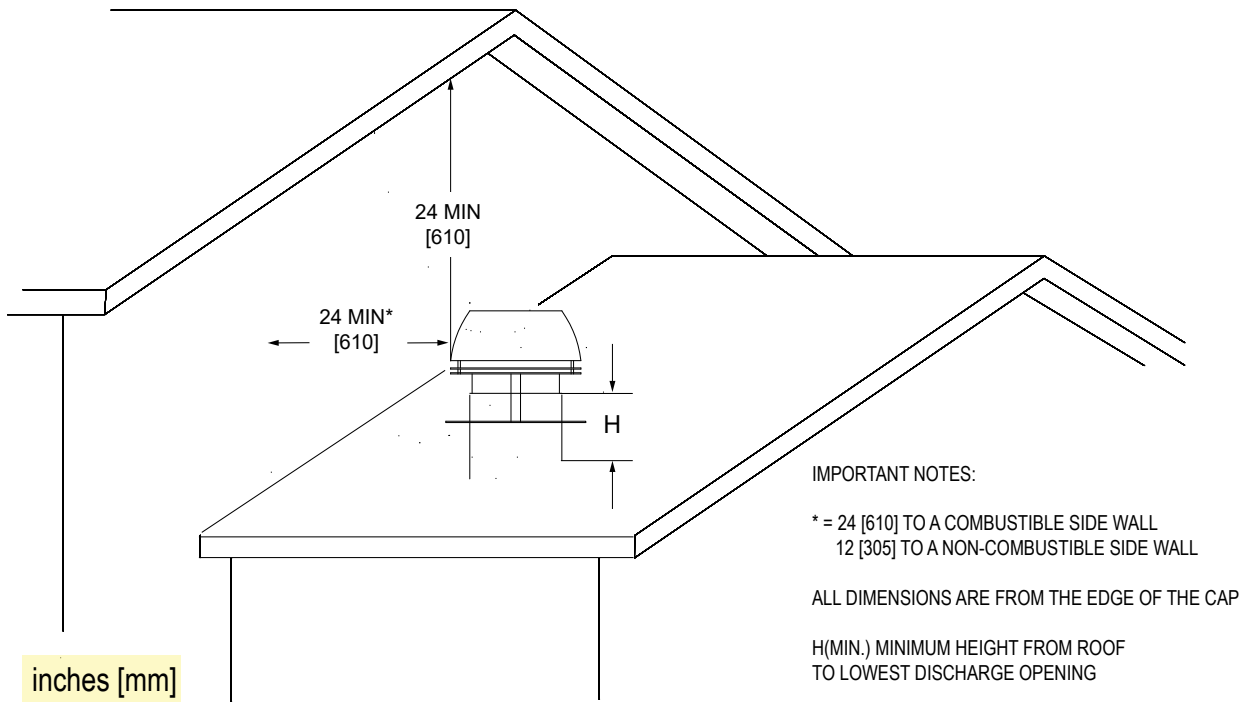
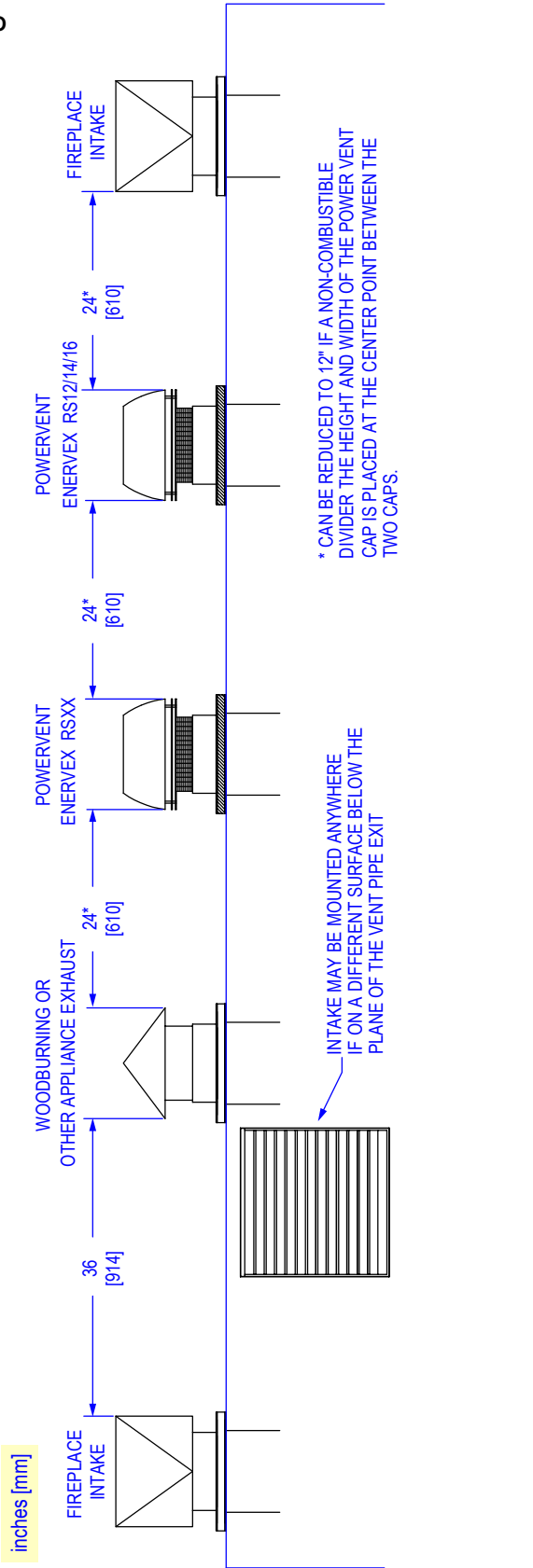

Figure 8N

8 - VENTING

O. VERTICAL -CLEARANCES - RS12/14/16

Figure 8O



P. VERTICAL -CLEARANCES -RSIF160-180

Figure 8P

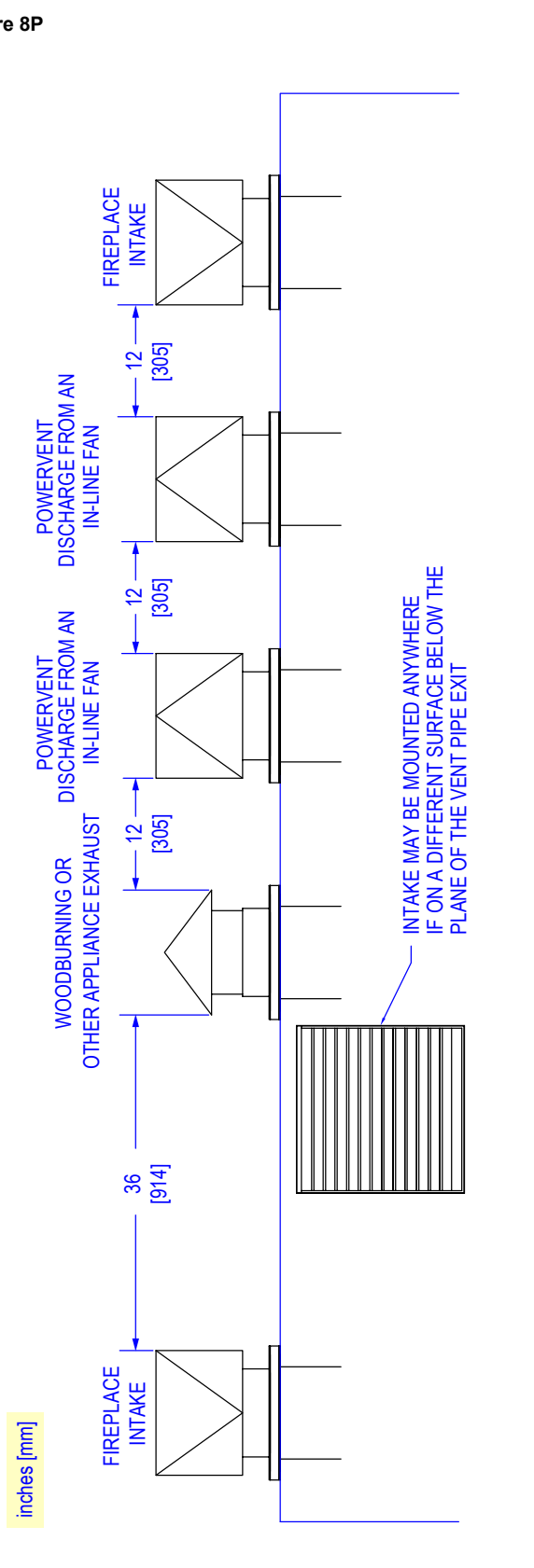

8 - VENTING

Q. WALL TERMINATION - WITH AND WITHOUT DAMPER

Wall Termination Without Optional Mechanical Damper

FRAMING:

8" = 11-3/4 [298] W X 11-3/4 [298] H

10" = 13-1/4 [337] W X 13-1/4 [337] H

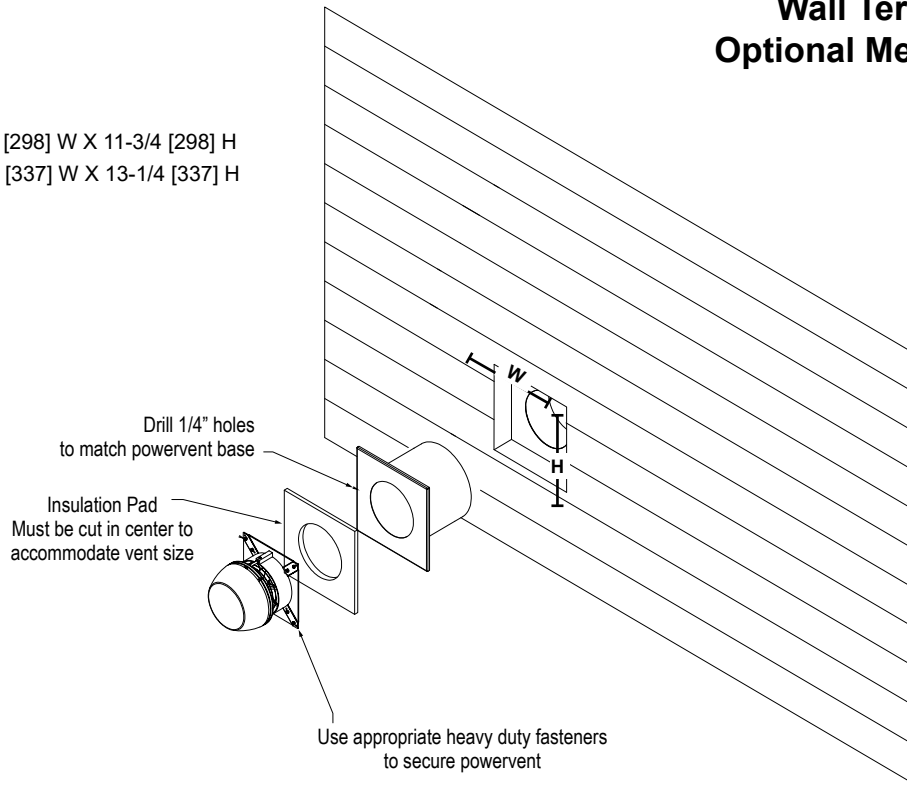

Figure 8Q.1

Wall Termination With Optional Mechanical Damper

OPTIONAL

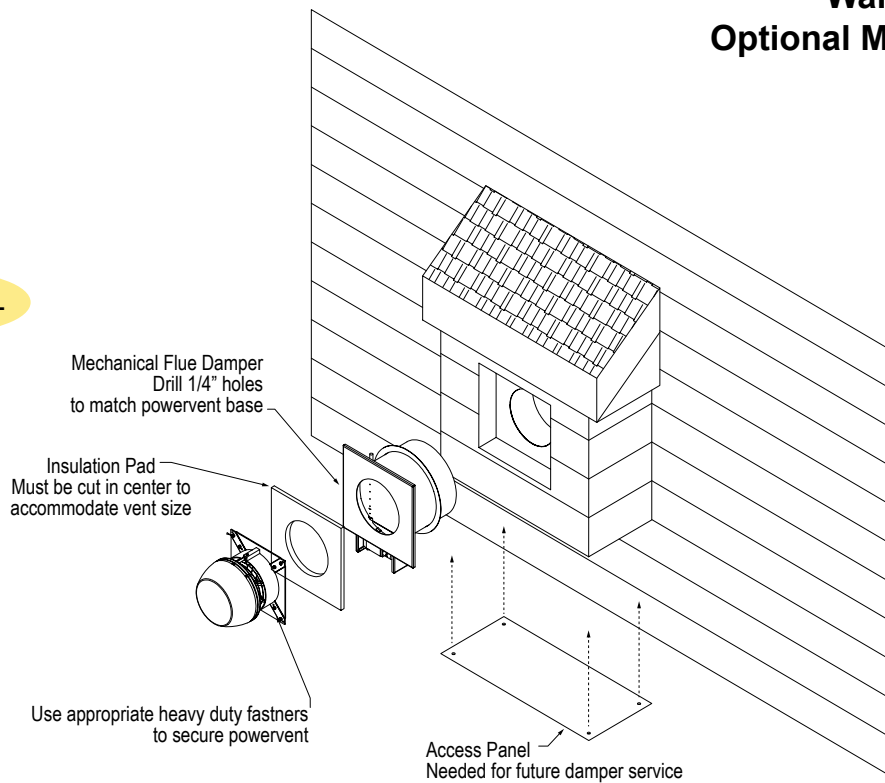

Figure 8Q.2

8 - VENTING

R. ROOF TERMINATION CAP INSTALLATION - WITH AND WITHOUT DAMPER

Roof Termination Without Optional Mechanical Damper

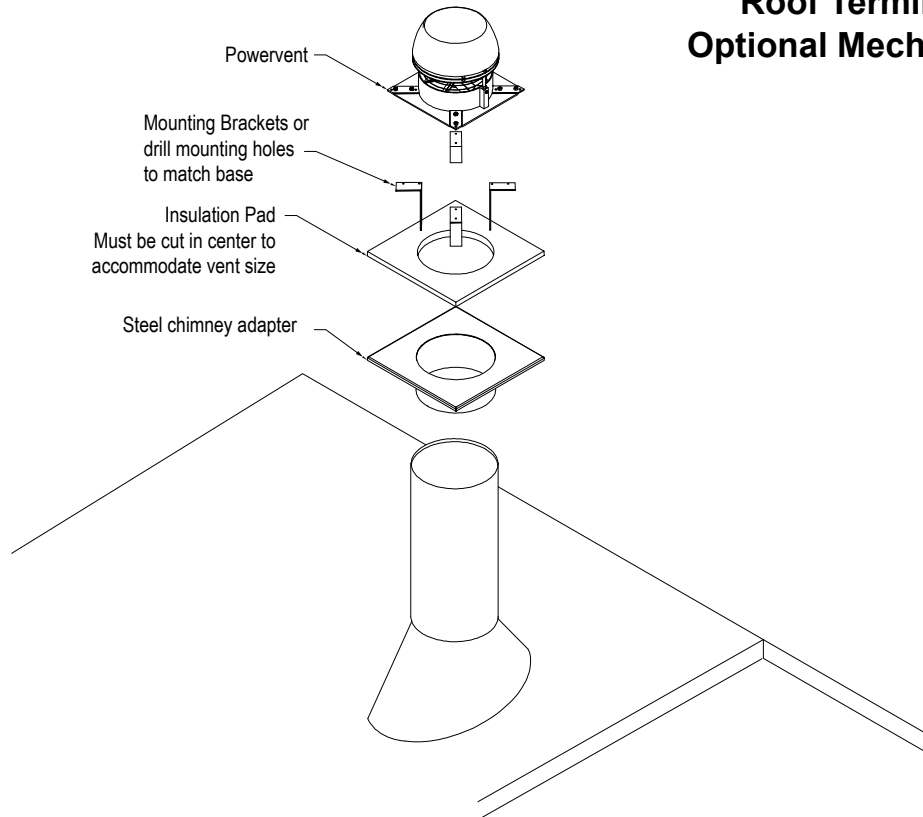

Figure 8R.1

Roof Termination With Optional Mechanical Damper

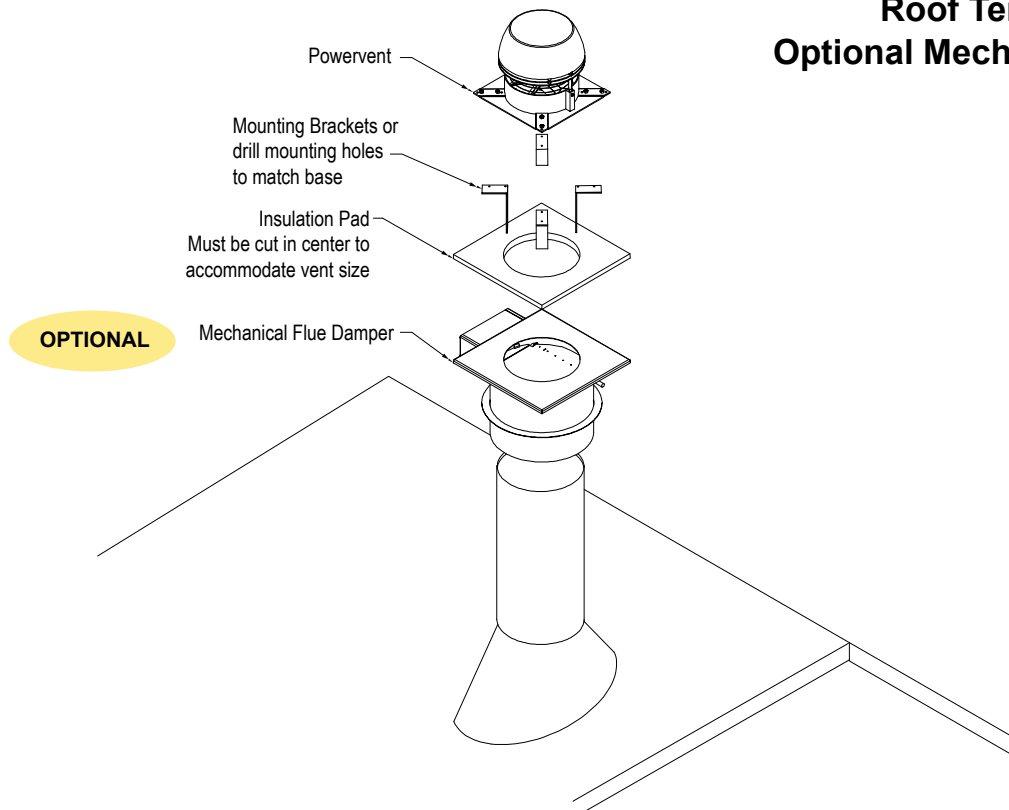

Figure 8R.2

8 - VENTING

S. CHASE TOP CAP INSTALLATION - WITH AND WITHOUT DAMPER

Roof Termination Without Optional Mechanical Damper

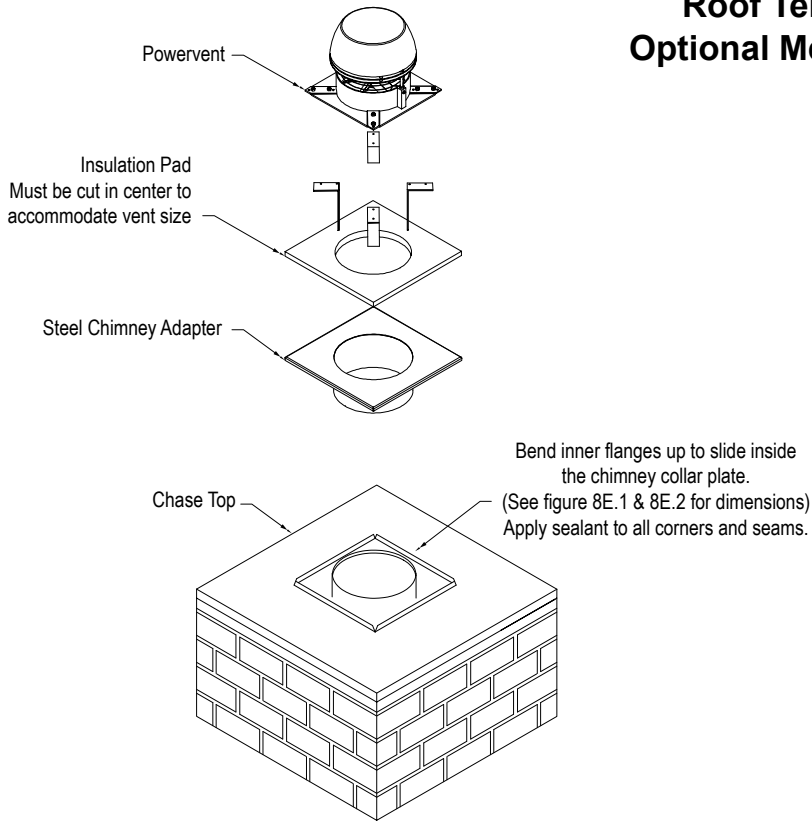

Figure 8S.1

Roof Termination With Optional Mechanical Damper

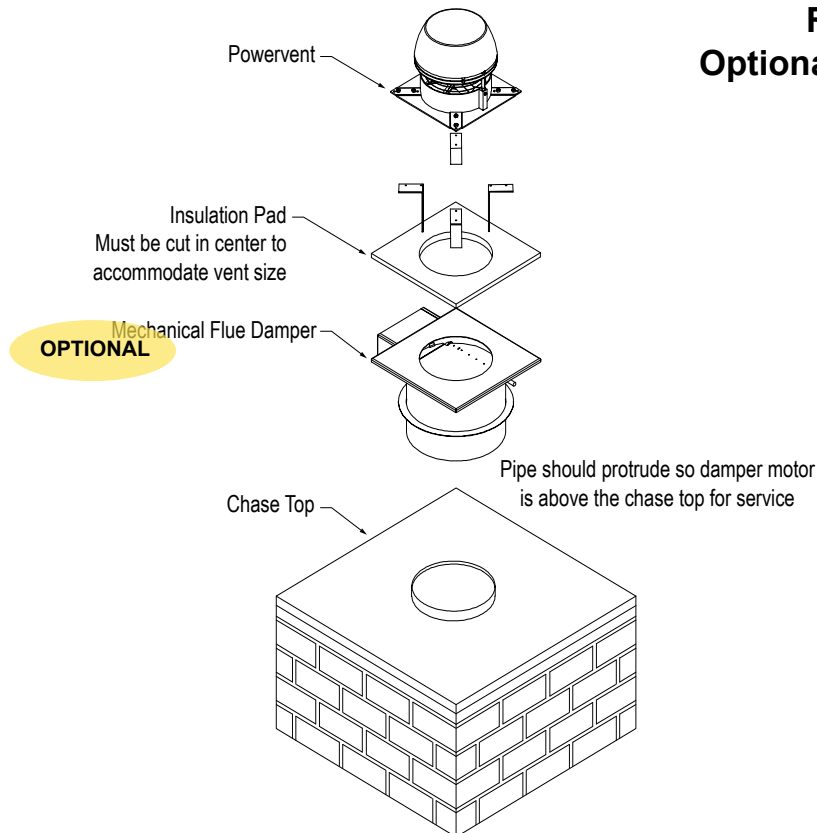

Figure 8S.2

8 - VENTING

T. CHIMNEY SHROUD TYPES AND SPECIFICATIONS

NON-COMBUSTIBLE CONSTRUCTION ONLY ALLOWED

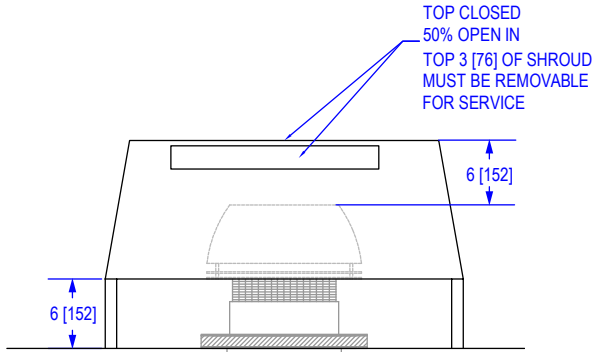

Figure 8T.1

SQUARE OR RECTANGLE ALL FOUR SIDES & TOP ENCLOSED

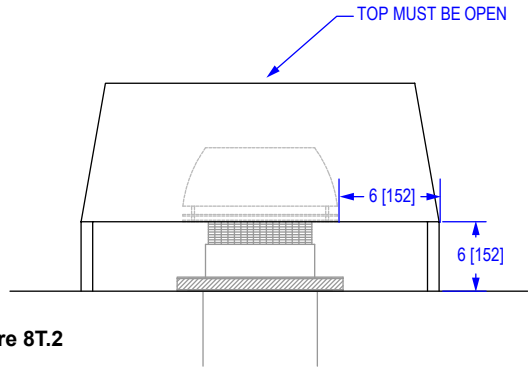

Figure 8T.2

SQUARE OR RECTANGLE ALL FOUR SIDES ENCLOSED

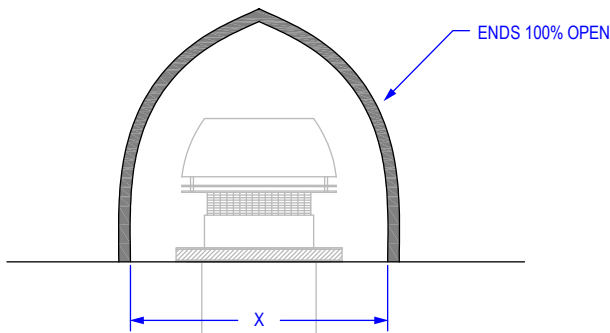

Figure 8T.3

RS12 X=33.5 [851]
RS14 X=35.5 [902]
RS16 X= 37.4 [950]

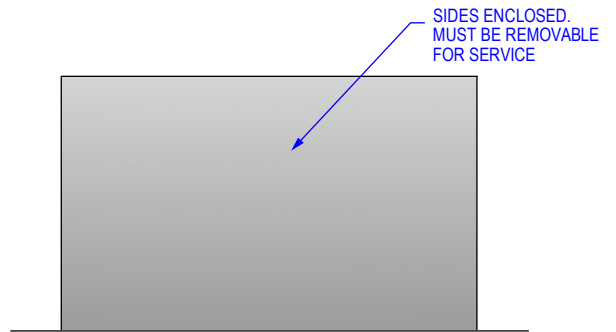

Figure 8T.4 (Side View)

CATHEDRAL STYLE TWO SIDES SOLID

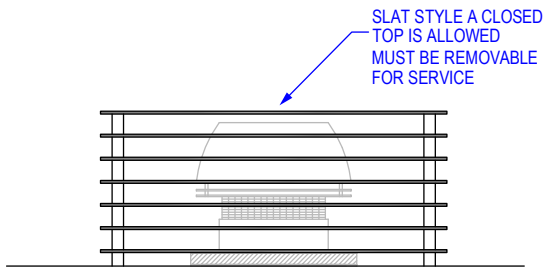

Figure 8T.5
(Front View)

SQUARE OR RECTANGLE ALL FOUR SIDES SLATTED

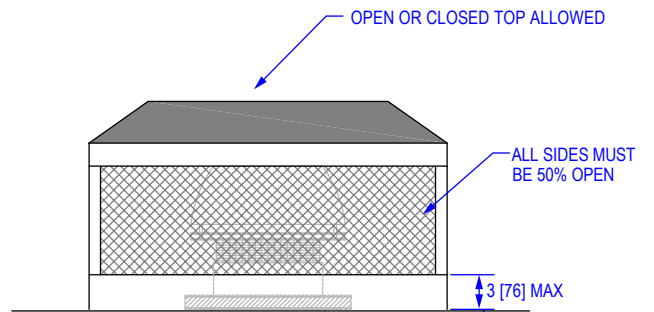

Figure 8T.6

SQUARE OR RECTANGLE ALL FOUR SIDES EXPANDED METAL

inches [mm]

8- OUTSIDE AIR

U. OUTSIDE AIR

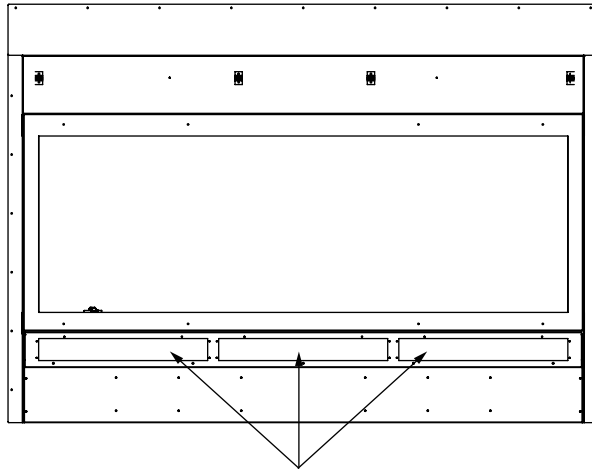

Figure 8T

Air intake vents are located on the exterior face of the fireplace. Must not be obstructed by finishing materials.

If a hearth is used, it has to be placed below the air intake vents. You must properly flash and slope the hearth so water drains away from the wall.

The vents must be kept clean from obstruction. To take the vent-piece off the fireplace to clean, you will need first take the decorative glass frame off. This will allow the needed clearance to then lift the vent-piece up and out to lift off the fireplace.



NOTE: GLASS TEMPERATURES

Stellar fireplaces use large amount of outside air for combustion and to cool the viewing glass.

When operating the fireplace in the summer, the incoming air will be warmer therefore the glass will be warmer.

When operating the fireplace in the winter, the glass will be cooler. This is not a safety concern, but something to note.



POWERVENT AND AIR-INTAKE CAP PLACEMENT CLEARANCES

For horizontal installation clearances refer to *Section 8 - Venting (K, L & M)*.

For vertical installation clearances refer to *Section 8 - Venting (J, N, O & P)*.

9- VENTING OPTIONS

OPTIONAL UNIVERSAL EXHAUST IN AIR-INTAKE LOUVER

MODEL	UNITS	USE
LOUVER-8	3', 4' & 5'	Exhaust Only
LOUVER-10	6', 7' & 8'	Exhaust Only

- This kit is an optional method of terminating the exhaust for the appliance.
- Exhaust terminations must be installed with an inline powervent.
- Follow the complete installation instructions provided with the louver kit.



Figure 9B.1

LOUVER-8 & LOUVER-10

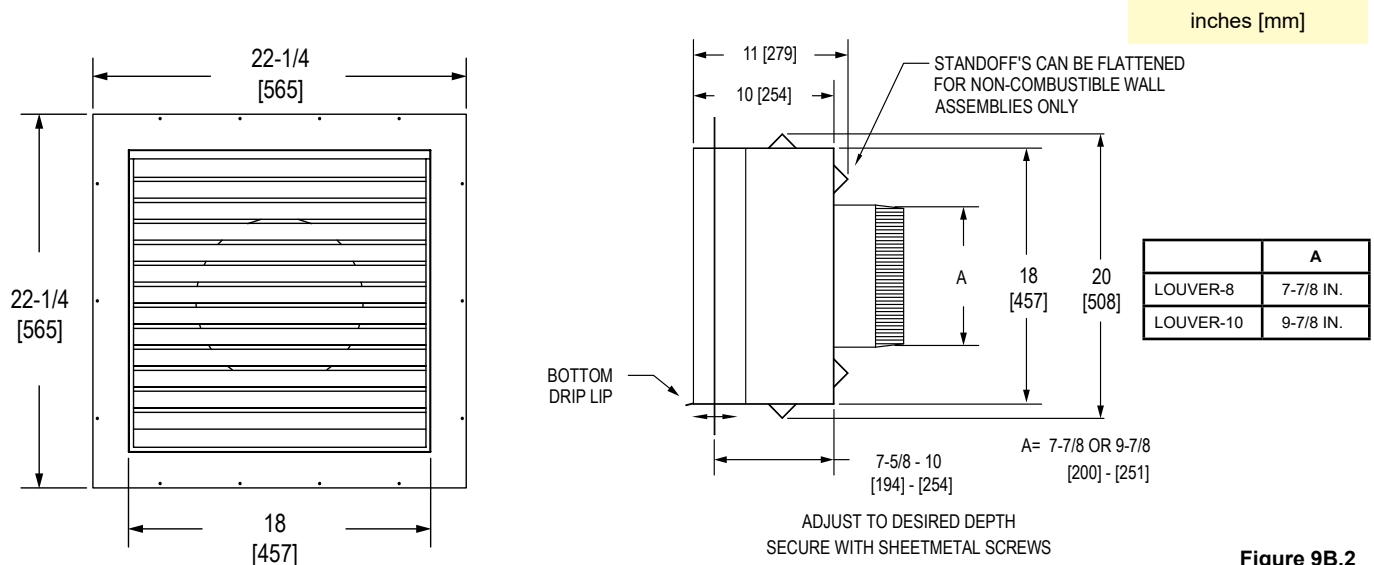

Figure 9B.2

10 - ELECTRIC



For Tethered Control Panel Refer To Section 10 (D, E.1 & E.2)

A. ELECTRICAL INSTALLATION OVERVIEW

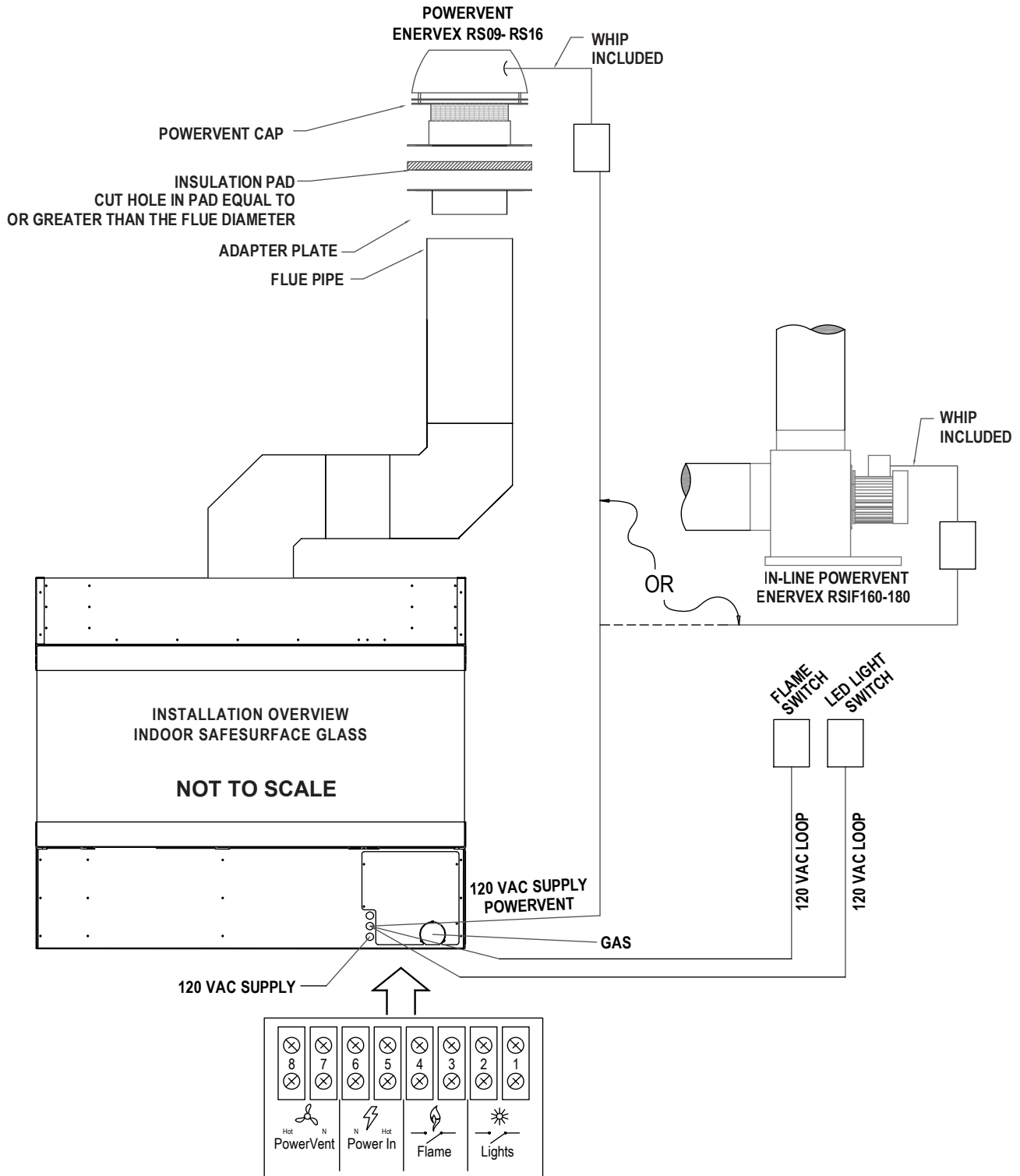

NOTE FOR THE ELECTRICIAN: FIELD WIRING SHOULD BE LABELED FOR EASY IDENTIFICATION.

10 - ELECTRIC

B.1. ELECTRICAL WIRING SCHEMATIC - TROUBLESHOOTING



NOTE: The appliance, when installed, must be electrically grounded in accordance with local codes or, in the absence of local codes, with the *National Electrical Code, ANSI/NFPA 70, or the Canadian Electrical Code, Part 1, CSA C22.1.*

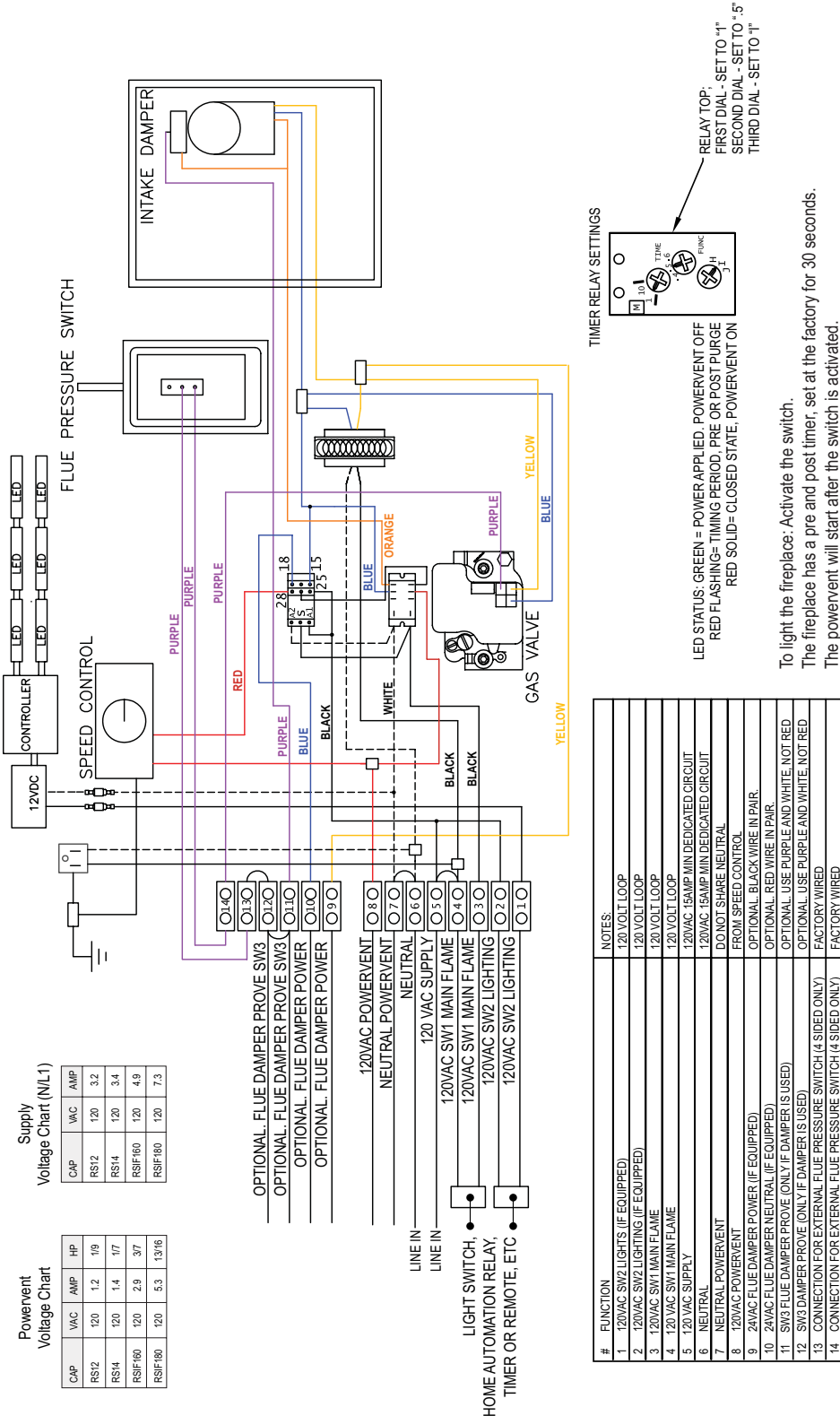

Figure 10 B.1

SYSTEM FB1B111SYS

10 - ELECTRIC

B.2 ELECTRICAL WIRING SCHEMATIC - FIELD

WIRE THE FIREPLACE TO A 15 AMP MIN DEDICATED CIRCUIT. SEE TERMINALS #5 & #6.

Powervent
Voltage Chart

CAP	VAC	AMP	HP
RS12	120	1.2	1/9
RS14	120	1.4	1/7
RSIF160	120	2.9	3/7
RSIF180	120	5.3	13/16

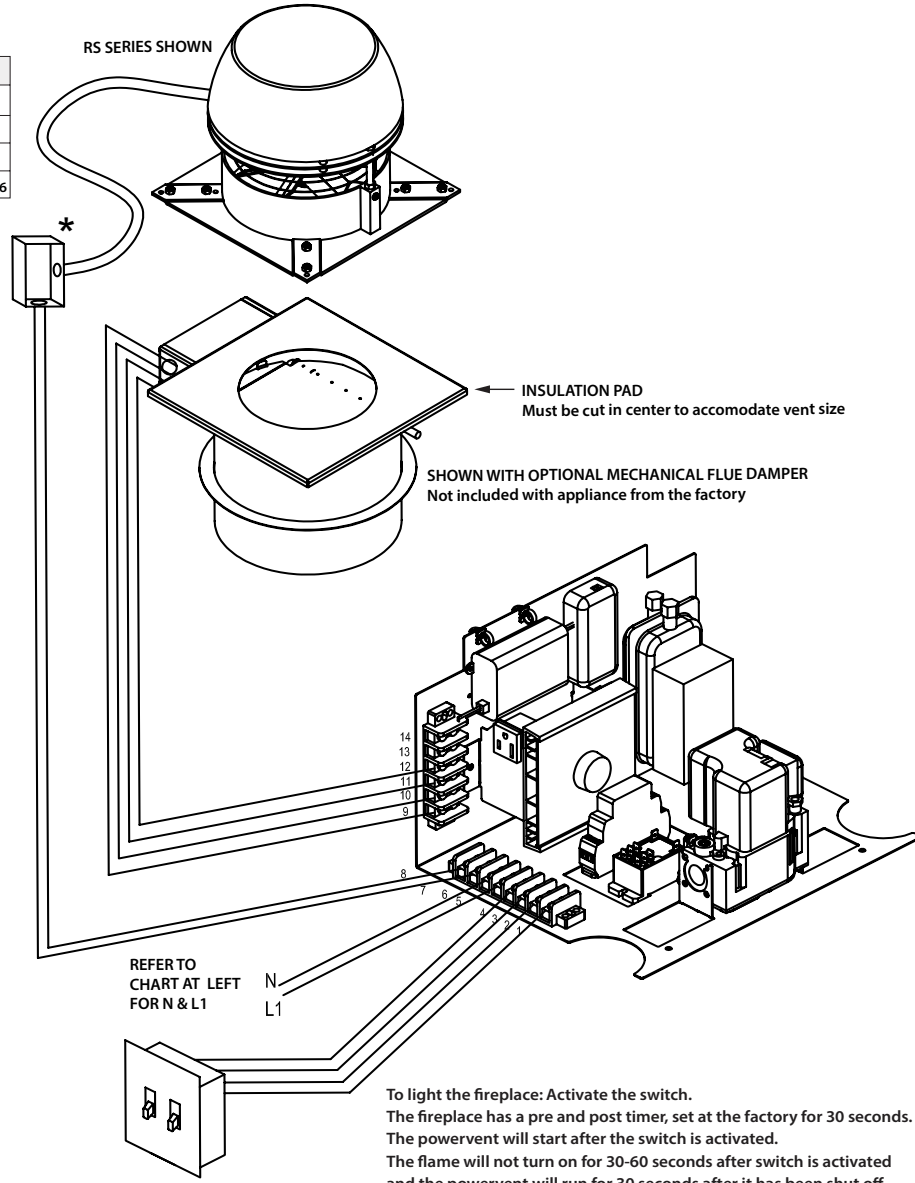

Supply
Voltage Chart (N/L1)

CAP	VAC	AMP
RS12	120	3.2
RS14	120	3.4
RSIF160	120	4.9
RSIF180	120	7.3

REFER TO
CHART AT LEFT
FOR N & L1

To light the fireplace: Activate the switch.
The fireplace has a pre and post timer, set at the factory for 30 seconds.
The powervent will start after the switch is activated.
The flame will not turn on for 30-60 seconds after switch is activated
and the powervent will run for 30 seconds after it has been shut off.

#	FUNCTION	NOTES:
1	120 VAC SW2 LIGHTS (IF EQUIPPED)	120 VOLT LOOP
2	120VAC SW2 LIGHTS (IF EQUIPPED)	120 VOLT LOOP
3	120VAC SW1 MAIN FLAME	120 VOLT LOOP
4	120 VAC SW1 MAIN FLAME	120 VOLT LOOP
5	120 VAC SUPPLY	CONNECT TO CONSTANT POWER SOURCE
6	NEUTRAL	CONNECT TO CONSTANT POWER SOURCE
7	NEUTRAL POWERVENT	DO NOT SHARE NEUTRAL
8	120VAC POWERVENT	FROM SPEED CONTROL
9	24VAC FLUE DAMPER POWER	OPTIONAL
10	24VAC FLUE DAMPER NEUTRAL	OPTIONAL
11	SW3 FLUE DAMPER PROVE	OPTIONAL. USE PURPLE AND WHITE, NOT RED
12	SW3 DAMPER PROVE	OPTIONAL. USE PURPLE AND WHITE, NOT RED
13	CONNECTION FOR EXTERNAL FLUE PRESSURE SWITCH (4 SIDED ONLY)	FACTORY WIRED
14	CONNECTION FOR EXTERNAL FLUE PRESSURE SWITCH (4 SIDED ONLY)	FACTORY WIRED

SYSTEM A - IDOD - LIGHTS

10 - ELECTRIC

B.3 JUNCTION BOX & CAPACITOR

**DO NOT DISCARD
JUNCTION BOX - CAPACITOR INSIDE**

**JUNCTION BOX
PRE-WIRED FROM STELLAR**

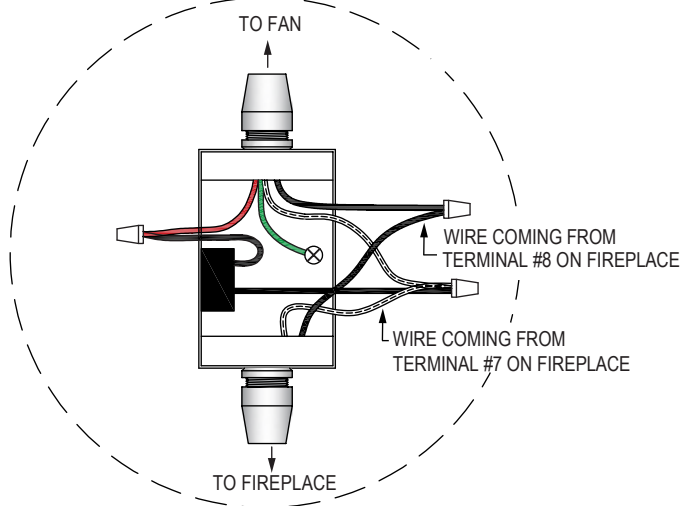
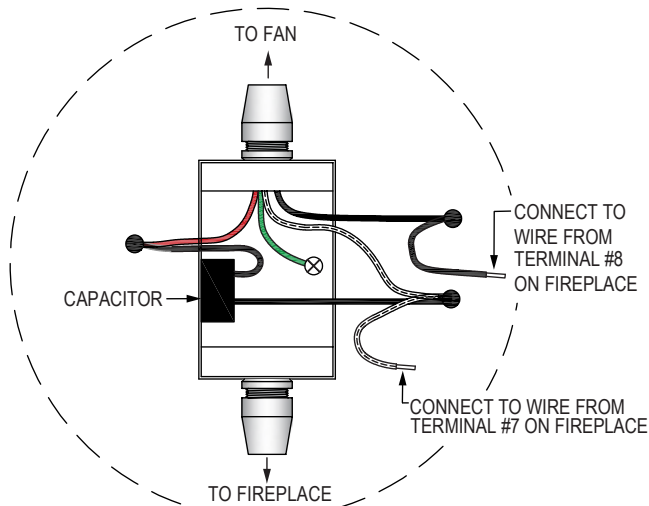

**JUNCTION BOX
WIRING FROM ENERVEX**

C.1 TERMINALS 1 & 2 - LED LIGHTING

TERMINAL 1 & 2: LED LIGHTING

TERMINAL #2	HAS 120VAC POWER TO SUPPLY A SWITCH, RELAY, TIMER, REMOTE, ETC.
TERMINAL #1	RETURNS 120VAC POWER TO ACTIVATE THE LED DRIVER.

- 14○
- 13○
- 12○
- 11○
- 10○
- 9○

- 8○
- 7○
- 6○
- 5○
- 4○
- 3○
- 2○
- 1○

LIGHT SWITCH OR HOME AUTOMATION
RELAY OR TIMER OR REMOTE ETC.

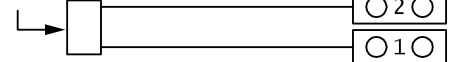

**NOTE FOR THE ELECTRICIAN:
FIELD WIRING SHOULD BE LABELED
FOR EASY IDENTIFICATION.**

10 - ELECTRIC

C.2 TERMINALS 3 & 4 - MAIN FLAME

TERMINAL 3 & 4 : MAIN FLAME

TERMINAL #4	TERMINAL #4 HAS 120VAC POWER TO SUPPLY A SWITCH, RELAY, TIMER,
TERMINAL #3	REMOTE, ETC. TERMINAL #3 RETURNS 120VAC POWER TO ACTIVATE TO MAIN FLAMES.

IF USING STANDARD ROMEX, CONNECT BLACK TO TERMINAL #4 AND WHITE TO TERMINAL #3.
SINCE 120 VOLTS WILL TRAVEL ON WHITE, MARK THE WHITE WIRE ACCORDING TO CODE.

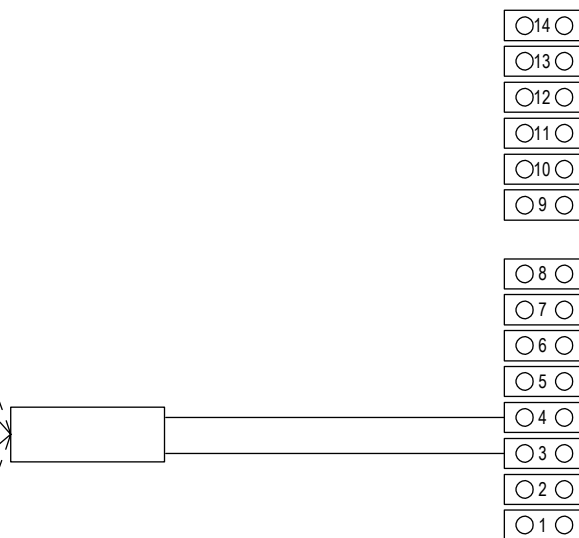
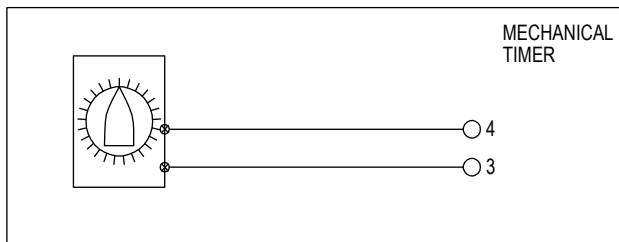
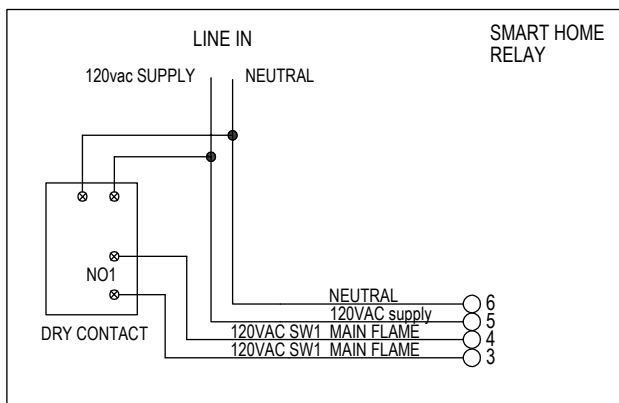
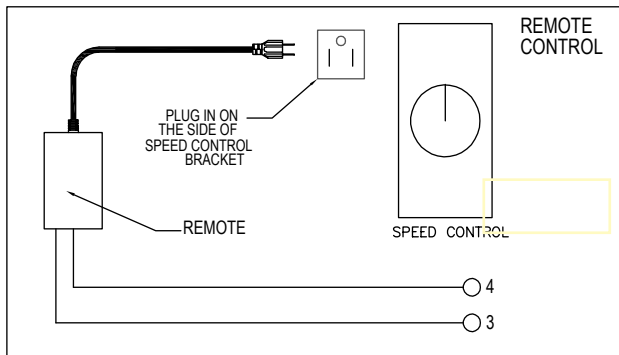
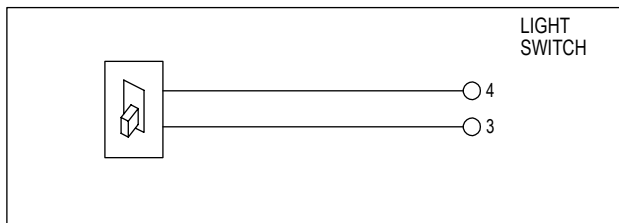

SMART HOME RELAY NOTE: Generic diagram, follow specific relay manufactures instructions.

10 - ELECTRIC

C.2 - TERMINALS 5 & 6 FIREPLACE POWER

TERMINAL 5 & 6: FIREPLACE POWER

GROUND - LOCATE THE GREEN WIRE CLUSTER
CONNECT THE GREEN WIRE TAIL TO BUILDING GROUND

TERMINAL #5	IS THE 120VAC POWER SUPPLY FOR THE FIREPLACE. THIS IS A CONSTANT POWER SUPPLY AND SHOULD NOT BE SWITCHED. A SERVICE DISCONNECT MAY BE DESIRED.
TERMINAL #6	IS THE NEUTRAL CONNECTION

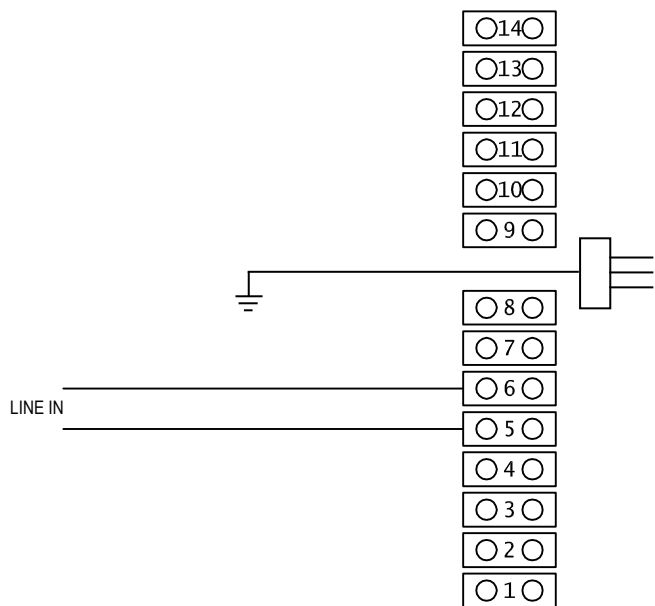

**WIRE THE FIREPLACE TO A 15 AMP MIN
DEDICATED CIRCUIT.**

C. 4 - TERMINALS 7 & 8 POWERVENT MOTOR

TERMINAL 7 & 8: POWERVENT CONNECTION

POWERVENT POWER MUST COME FROM THE TERMINAL BLOCK AND NOT ANY OTHER POWER SOURCE.

TERMINAL #8	IS THE HOT CONNECTION FOR THE POWERVENT MOTOR FROM THE SPEED CONTROL.
TERMINAL #7	IS THE NEUTRAL CONNECTION FOR THE POWERVENT MOTOR.

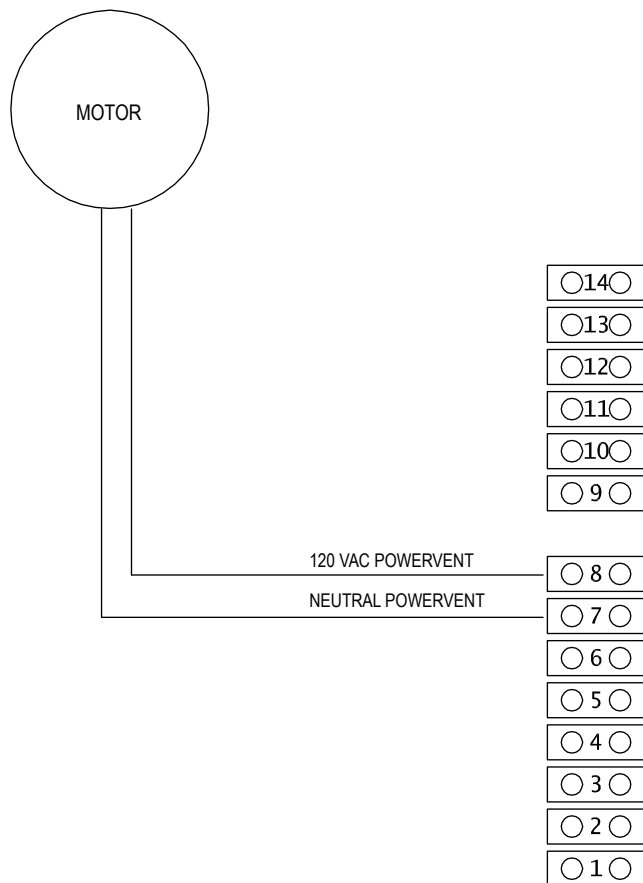

10 - ELECTRIC

C.5 - TERMINALS 9 & 10 FLUE DAMPER CONNECTION

TERMINALS 9 & 10: FLUE DAMPER CONNECTION

THIS IS LOW VOLTAGE AND EXTERNAL POWER MUST NOT BE APPLIED

TERMINAL #9	IS THE NEUTRAL CONNECTION FOR THE DAMPER MOTOR. BLACK WIRE.
TERMINAL #10	IS THE HOT CONNECTION FOR THE DAMPER MOTOR. RED WIRE.

NOTE: THIS IS OPTIONAL.
IF A DAMPER IS NOT USED DO NOT CONNECT ANYTHING TO TERMINALS 9 & 10.

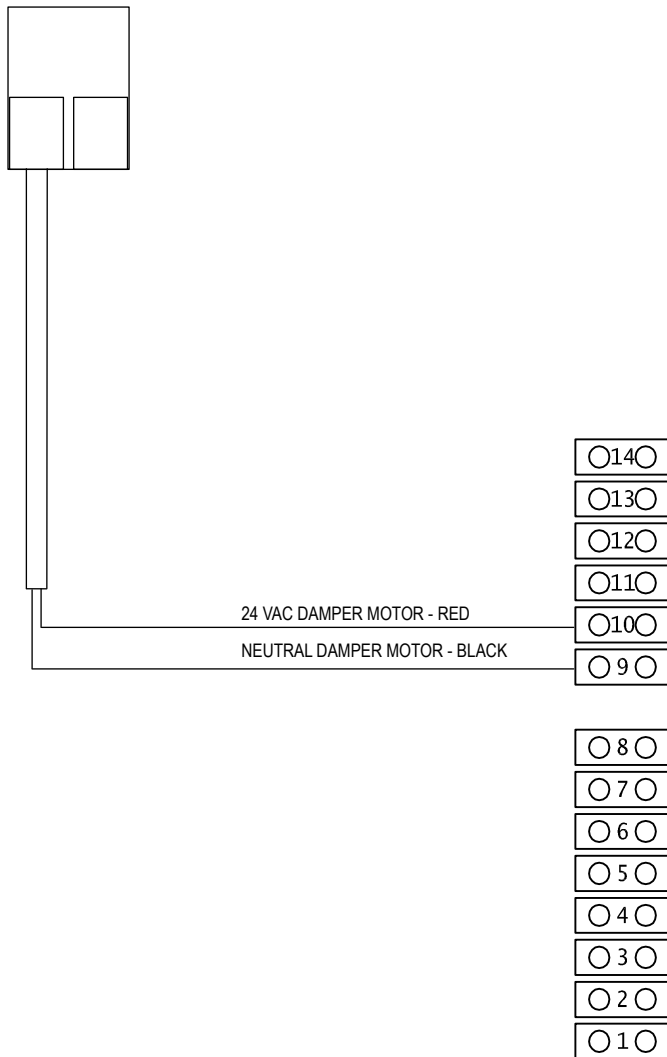

C. 6 - TERMINALS 11 & 12 FLUE DAMPER PROVE

TERMINALS 11 & 12: FLUE DAMPER PROVE

THIS IS LOW VOLTAGE AND EXTERNAL POWER MUST NOT BE APPLIED

TERMINAL #11	CONNECTS TO THE WHITE WIRE FROM THE TRIPLE WIRE LEAD ON THE DAMPER MOTOR.
TERMINAL #12	CONNECTS TO THE PURPLE WIRE FROM THE TRIPLE WIRE LEAD ON THE DAMPER MOTOR.

NOTE: THIS IS OPTIONAL.
IF A DAMPER IS NOT USED TERMINALS 11 & 12 HAVE A JUMPER ACROSS THEM

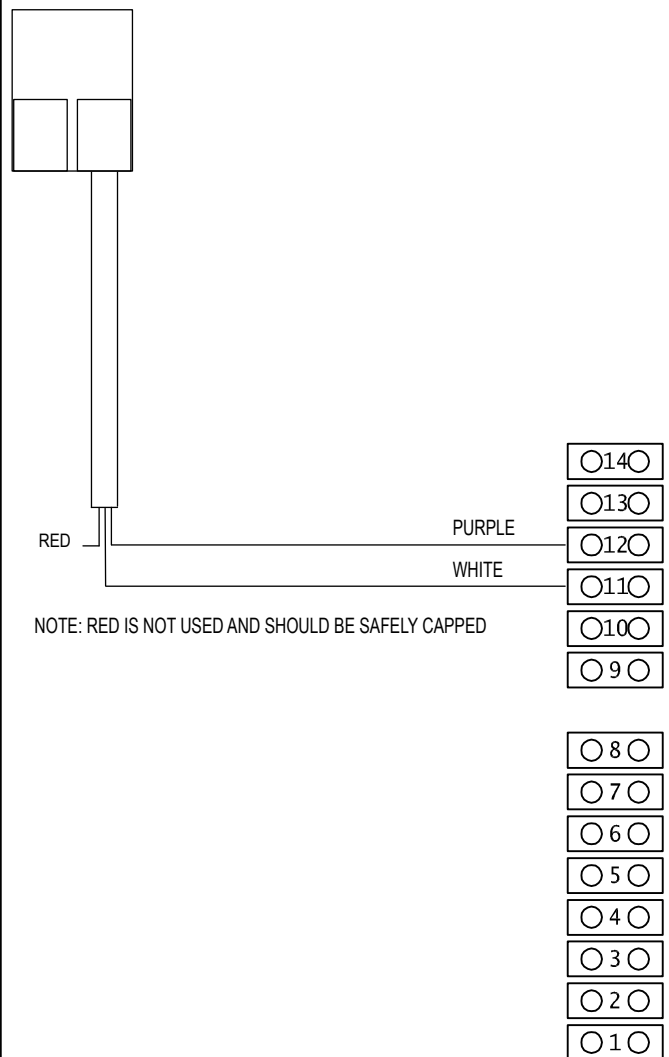

NOTE: RED IS NOT USED AND SHOULD BE SAFELY CAPPED

Low Voltage Wire Gauge - Max Length

Feet [Meters]

Transformer Output	12 awg	14 awg	16 awg	18 awg
40VA(W)	453 [138]	285 [86.9]	179 [54.56]	113 [34.4]

Use a minimum of 18 awg wire

10 - ELECTRIC

For Standard Electric Installation Refer To Section 10 (A - C.6)

D. TETHERED CONTROL PANEL INSTALLATION OVERVIEW

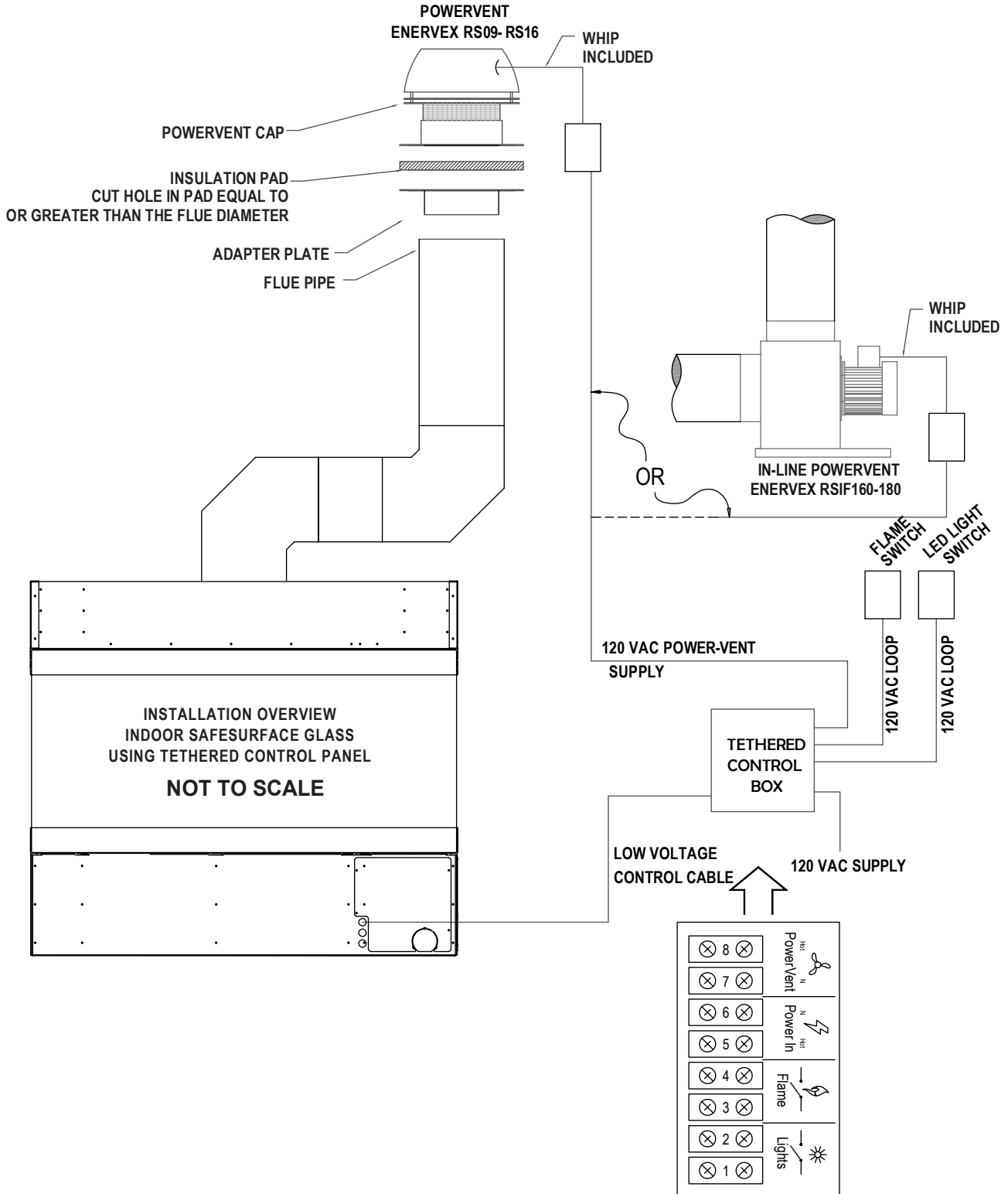

Figure 10D

10 - ELECTRIC

E.1 ELECTRICAL WIRING SCHEMATIC - FIELD WIRING

WIRE THE FIREPLACE TO A 15 AMP MIN DEDICATED CIRCUIT. SEE TERMINALS #5 & #6.

Powervent Voltage Chart				Supply Voltage Chart (N/L1)		
CAP	VAC	AMP	HP	CAP	VAC	AMP
RS12	120	1.2	1/9	RS12	120	3.2
RS14	120	1.4	1/7	RS14	120	3.4
RS16	120	2.9	3/7	RS16	120	3.9
RSIF160	120	5.3	13/16	RSIF160	120	4.9
RSIF180	120	3.9	1/3	RSIF180	120	7.3

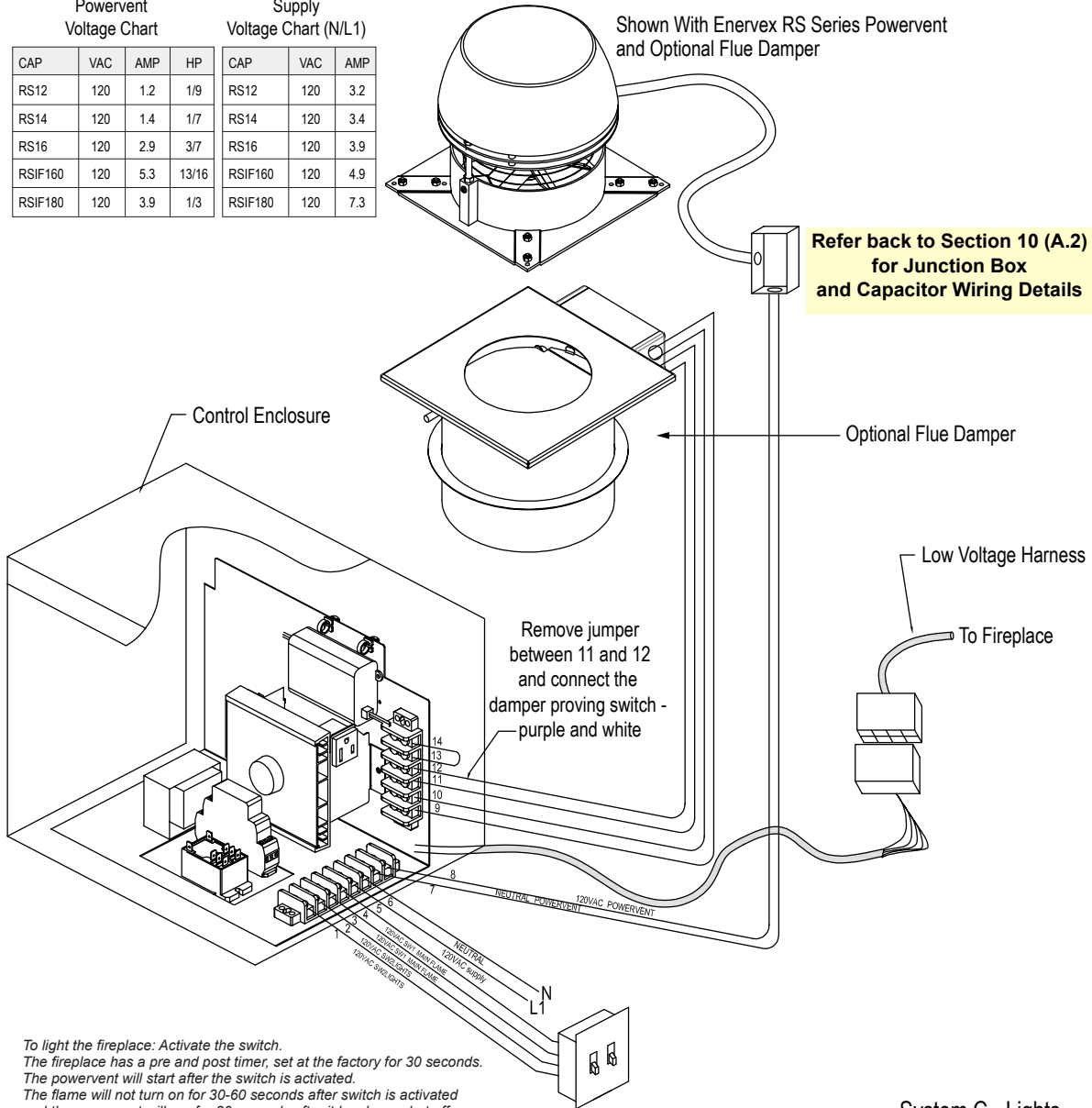

To light the fireplace: Activate the switch.
 The fireplace has a pre and post timer, set at the factory for 30 seconds.
 The powervent will start after the switch is activated.
 The flame will not turn on for 30-60 seconds after switch is activated
 and the powervent will run for 30 seconds after it has been shut off.

System C - Lights

#	FUNCTION	NOTES:
1	120 VAC SW2 LIGHTING - IF EQUIPPED	120 VOLT LOOP
2	120 VAC SW2 LIGHTING - IF EQUIPPED	120 VOLT LOOP
3	120VAC SW1 MAIN FLAME	120 VOLT LOOP
4	120 VAC SW1 MAIN FLAME	120 VOLT LOOP
5	120 VAC SUPPLY	CONNECT TO CONSTANT POWER SOURCE
6	NEUTRAL	CONNECT TO CONSTANT POWER SOURCE
7	NEUTRAL POWERVENT	DO NOT SHARE NEUTRAL
8	120VAC POWERVENT	FROM SPEED CONTROL
9	24VAC FLUE DAMPER POWER	OPTIONAL
10	24VAC FLUE DAMPER NEUTRAL	OPTIONAL
11	SW3 FLUE DAMPER PROVE	OPTIONAL. USE PURPLE AND WHITE, NOT RED
12	SW3 DAMPER PROVE	OPTIONAL. USE PURPLE AND WHITE, NOT RED
13	CONNECTION FOR EXTERNAL FLUE PRESSURE SWITCH (4 SIDED ONLY)	FACTORY WIRED
14	CONNECTION FOR EXTERNAL FLUE PRESSURE SWITCH (4 SIDED ONLY)	FACTORY WIRED

10 - ELECTRIC

E.2 ELECTRICAL WIRING SCHEMATIC - TROUBLESHOOTING

SYSTEM: TB1B111SYS

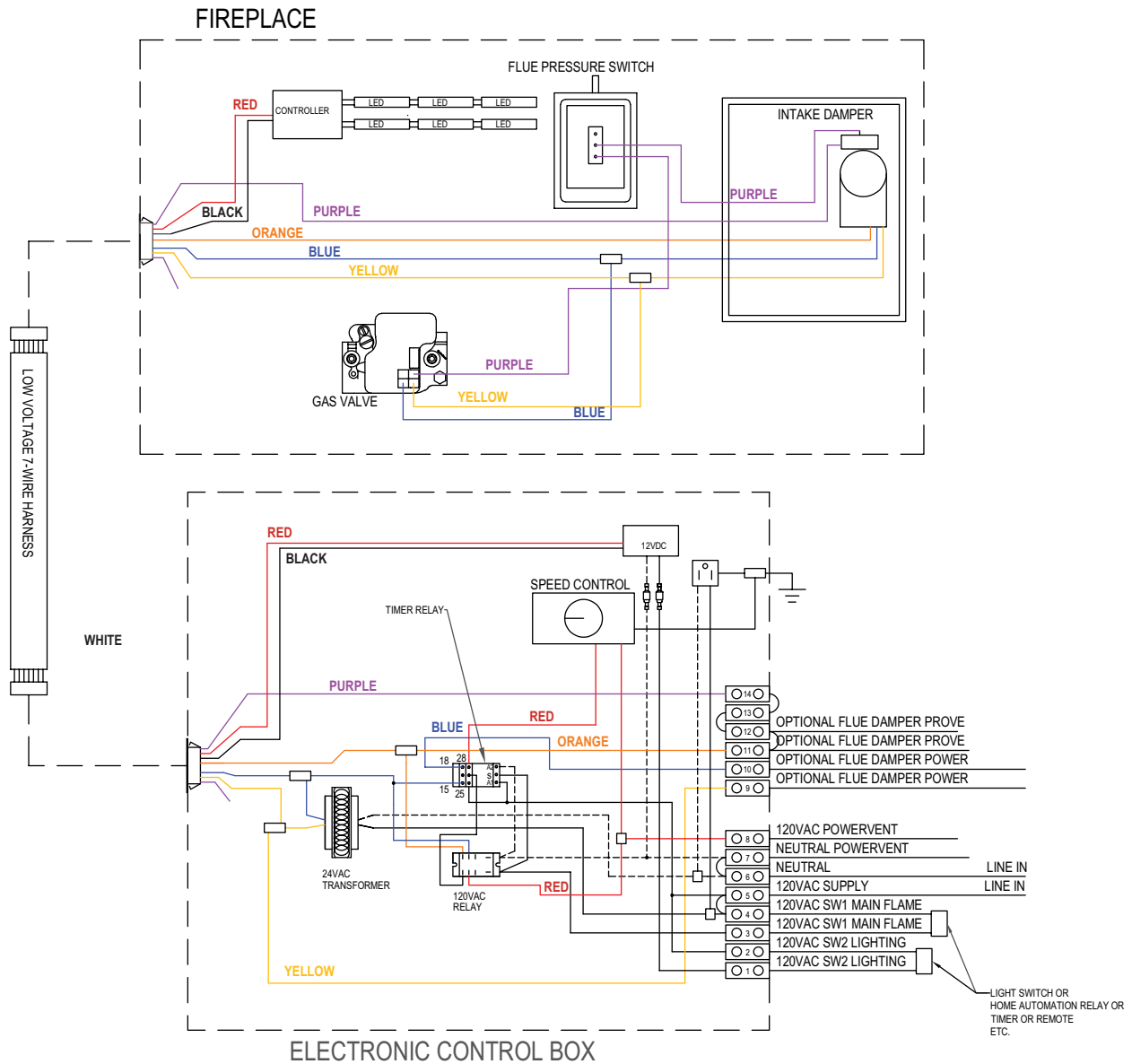

#	FUNCTION	NOTES
1	SW2 LIGHTS (IF EQUIPPED) 120VAC LOOP	120 VOLT LOOP
2	SW2 LIGHTS (IF EQUIPPED) 120VAC LOOP	120 VOLT LOOP
3	SW1 MAIN FLAME- 120VAC LOOP	120 VOLT LOOP
4	SW1 MAIN FLAME- 120VAC LOOP	120 VOLT LOOP
5	120VAC SUPPLY	120vac 15amp MIN DEDICATED CIRCUIT
6	NEUTRAL	120vac 15amp MIN DEDICATED CIRCUIT
7	NEUTRAL TO POWERVENT	
8	120VAC TO POWERVENT	
9	24VAC FLUE DAMPER POWER (IF EQUIPPED)	BLACK WIRE IN PAIR
10	24VAC FLUE DAMPER NEUTRAL(IF EQUIPPED)	RED WIRE IN PAIR
11	SW3 FLUE DAMPER PROVE (ONLY IF DAMPER IS USED)	USE PURPLE AND WHITE, NOT RED
12	SW3 FLUE DAMPER PROVE (ONLY IF DAMPER IS USED)	USE PURPLE AND WHITE, NOT RED
13	FLUE PRESSURE SWITCH	FACTORY
14	FLUE PRESSURE SWITCH	FACTORY

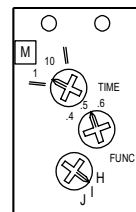

RELAY TOP;
FIRST DIAL-SET TO "1"
SECOND DIAL-SET TO ".5"
THIRD DIAL- SET TO "H"

LED STATUS: GREEN =POWER APPLIED, POWERVENT OFF
RED FLASHING= TIMING PERIOD, PRE OR POST PURGE
RED SOLID= CLOSED STATE, POWERVENT ON

REFER BACK TO STANDARD ELECTRIC TERMINAL SCHEMATICS IN SCTION 10 (C.1-C.6).

11 - FINISHING

A.1 FINISHING THE WALL - USING THE PROVIDED 1/2" STANDOFFS



NOTE: REFER TO DIMENSIONS SECTION FOR ALLOWABLE FINISHING DIMENSIONS REQUIRED TO FIT THE GLASS PANELS INTO THE FIREPLACE. *FINISHING MATERIALS MUST NOT OVERLAP THE DIMENSIONS HIGHLIGHTED IN GREEN FOUND ON THE DIMENSIONS SCHEMATICS IN SECTION 3 - SPECIFICATIONS. NEVER COVER THE GLASS WITH FINISHING MATERIALS.*



NOTE: REFER TO SECTION 5 FRAMING & MANTEL REQUIREMENTS: *NON-COMBUSTIBLE ZONE USING PROVIDED 1/2" STANDOFFS FOR MORE INFORMATION.*

- A. No combustible materials may be within 6" [152] of the top of the fireplace.
- B. 1/2" [13] CLEARANCE TO COMBUSTIBLES ON SURFACE. The fireplace ships with standoffs in place to ensure a 1/2" [13] clearance to combustibles is maintained on the surface. See Figure 10A.1. If the standoffs are removed, only non-combustible material can be installed against the surface of the fireplace such as a non-combustible backer cement board. 1/2" [13] minimum thickness must be used in the space* between the top of the 3" trim to the combustible framing the full width of the fireplace.
The space* includes a 7" [76] above the top of the fireplace that is recommended for ease of attachment. *= 16" [406]
- C. Combustible material may cover the non-combustible material in the area mentioned in B.
- D. Combustible finishing materials allowed.
- E. Combustible mantel may be placed above the top of the decorative frame area. There are no restrictions on mantel depth.
- F. Combustible hearth may be placed below the bottom of the decorative frame area.
- G. (IN) Flat covers will cover the components access. Gas and electric inlets are located behind this panel. There are three access panel options all located on the pilot side of the fireplace; interior front (shown above), side, and inside behind the glass.
Please take consideration of which option will be used to access the components for service later during planning.
- H. Combustible framing and finishing materials allowed.
- I. The 3" [76] surface behind the decorative glass frame (not shown) can not be covered with any type of material. The glass and decorative frame will be placed on top of this surface. Fasteners must not penetrate the 3" [76] surface.

11 - FINISHING

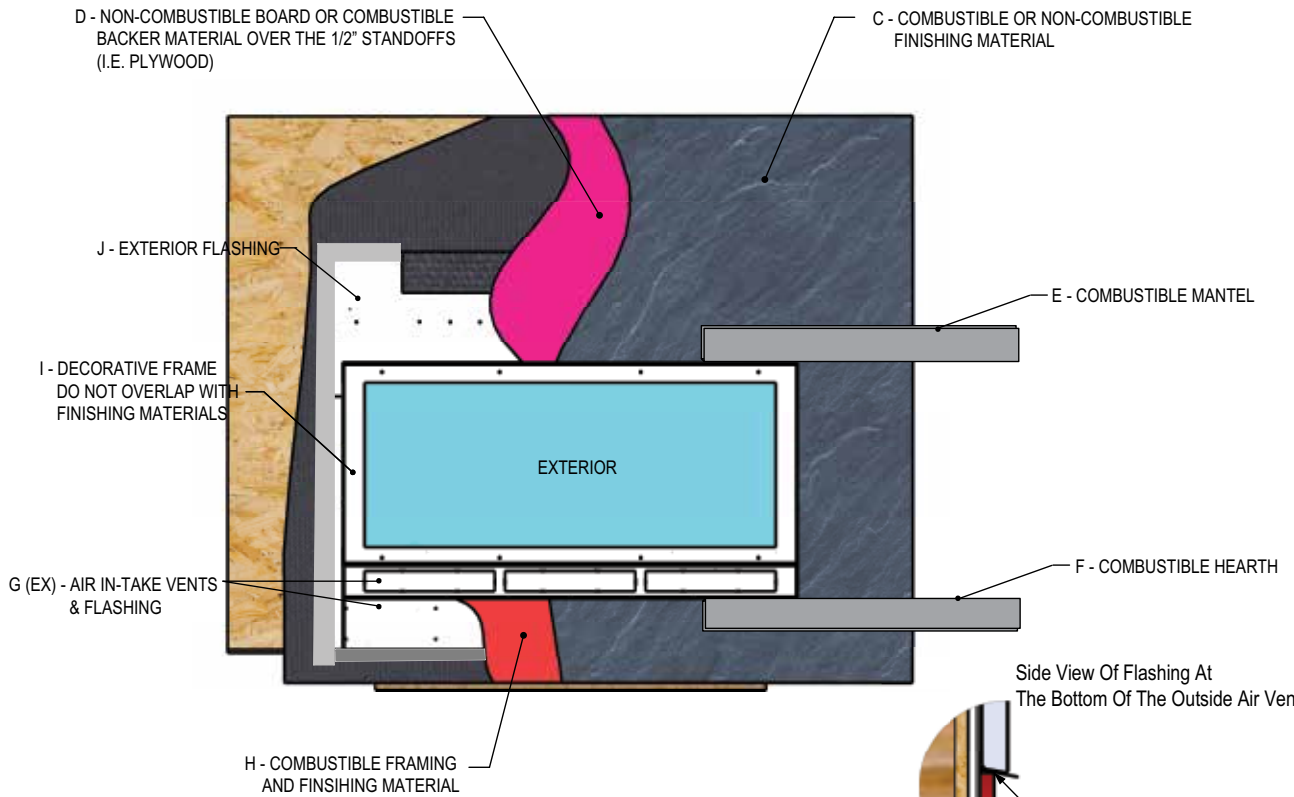
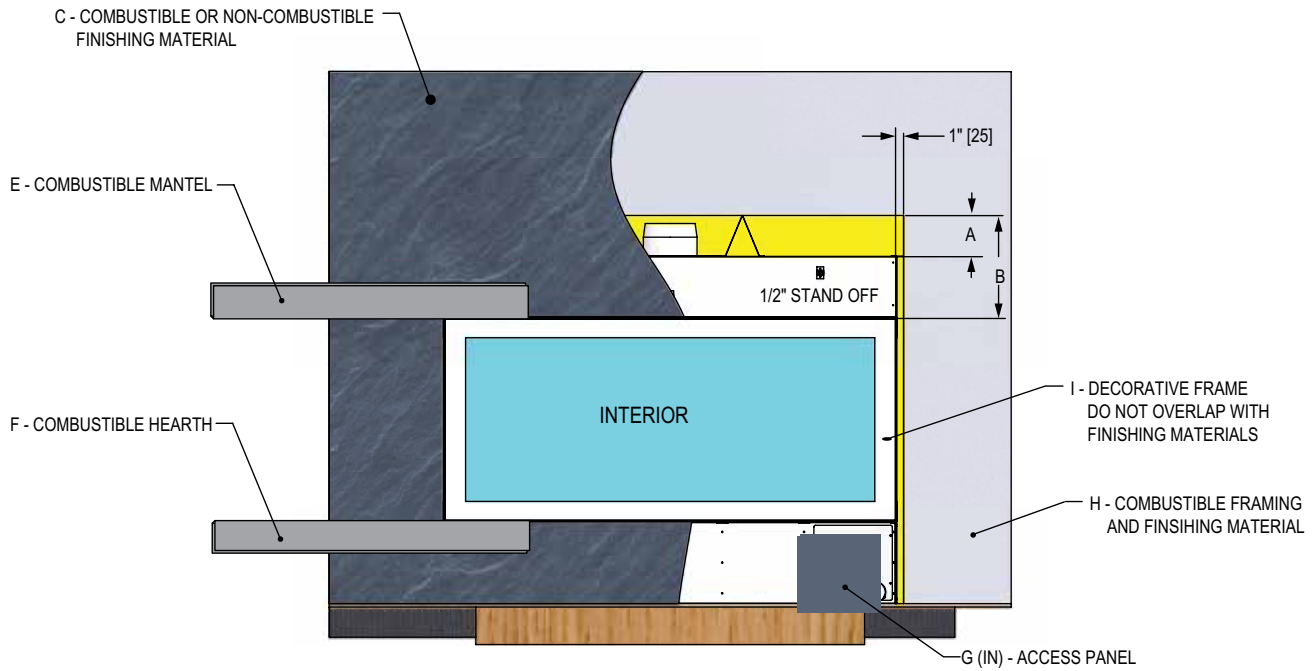

Side View Of Flashing At The Bottom Of The Outside Air Vents



Sealant Required. Extend flashing as necessary.

11 - FINISHING

B.1 FINISHING THE WALL - NOT USING THE PROVIDED 1/2" STANDOFFS



NOTE: REFER TO DIMENSIONS SECTION FOR ALLOWABLE FINISHING DIMENSIONS REQUIRED TO FIT THE GLASS PANELS INTO THE FIREPLACE. FINISHING MATERIALS MUST NOT OVERLAP THE DIMENSIONS HIGHLIGHTED IN GREEN FOUND ON THE DIMENSIONS SCHEMATICS IN SECTION 3 - SPECIFICATIONS. NEVER COVER THE GLASS WITH FINISHING MATERIALS.



NOTE: REFER TO SECTION 5 FRAMING & MANTEL REQUIREMENTS: NON-COMBUSTIBLE ZONE USING PROVIDED 1/2" STANDOFFS FOR MORE INFORMATION.

- A. No combustible materials may be within 6" [152mm] of the top of the fireplace.
- B. 1/2" [13] CLEARANCE TO COMBUSTIBLES ON SURFACE. The fireplace ships with standoff in place to ensure a 1/2" [13] clearance to combustibles is maintained on the surface. See Figure 10A.1. If the standoffs are removed, only non-combustible material can be installed against the surface of the fireplace such as a non-combustible backer cement board. 1/2" [13] minimum thickness must be used in the space* between the top of the 3" [76] trim to the combustible framing the full width of the fireplace.
The space* includes a 7" [76] above the top of the fireplace that is recommended for ease of attachment. *= 16" [406]
- C. Combustible material may cover the non-combustible area mentioned in B.
- D. Combustible finishing materials allowed.
- E. Combustible mantel may be placed above the top of the decorative glass frame (G) area. There are no restrictions on mantel depth.
- F. Combustible hearth may be placed below the bottom of the decorative glass frame area (F).
- G. (IN) Flat covers will cover the components access. Gas and electric inlets are located behind this panel. There are three access panel options all located on the pilot side of the fireplace; interior front (not shown above), side, and inside behind the glass. Please take consideration of which option will be used to access the components for service later during planning.
- H. Combustible framing and finishing materials allowed.
- I. The 3" [76] surface behind the decorative glass frame (not shown) can not be covered with any type of material. The glass and decorative frame will be placed on top of this surface. Fasteners must not penetrate the 3" [76] surface.

11 - FINISHING

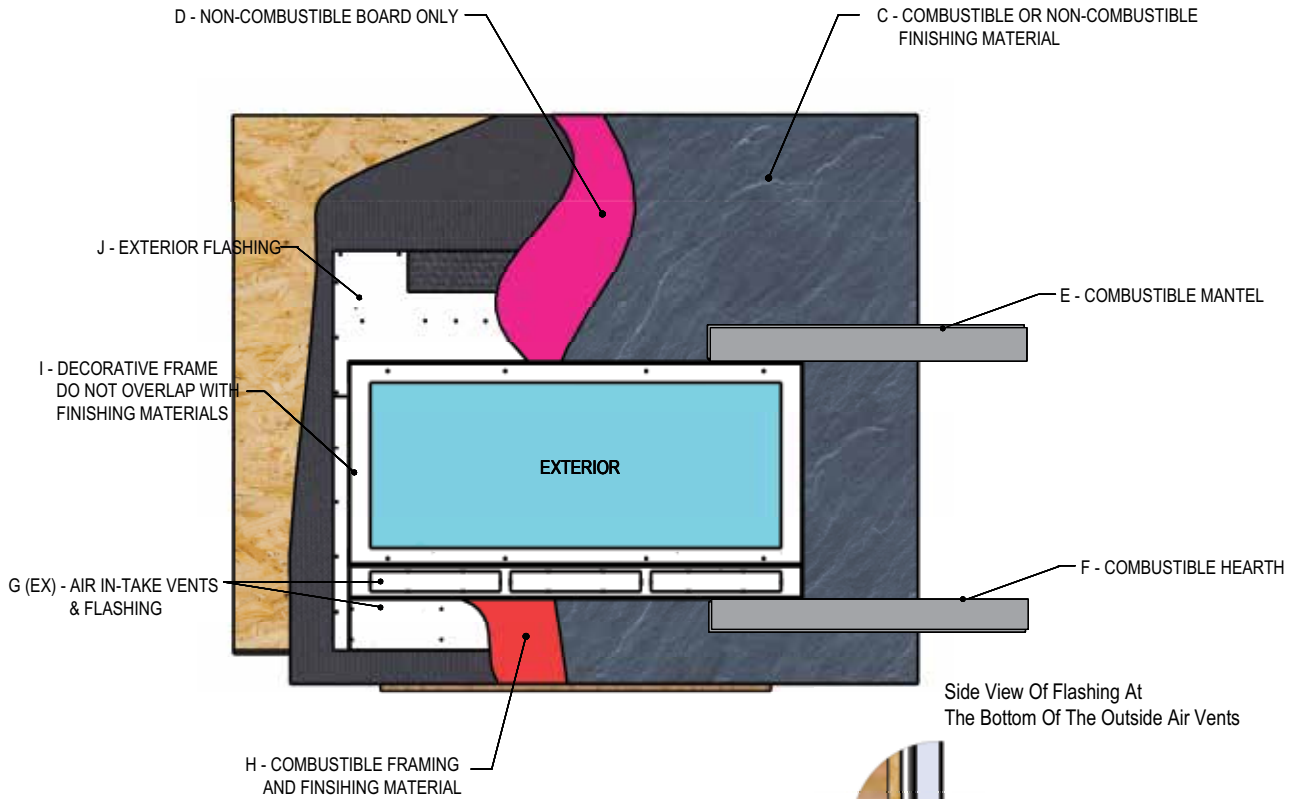
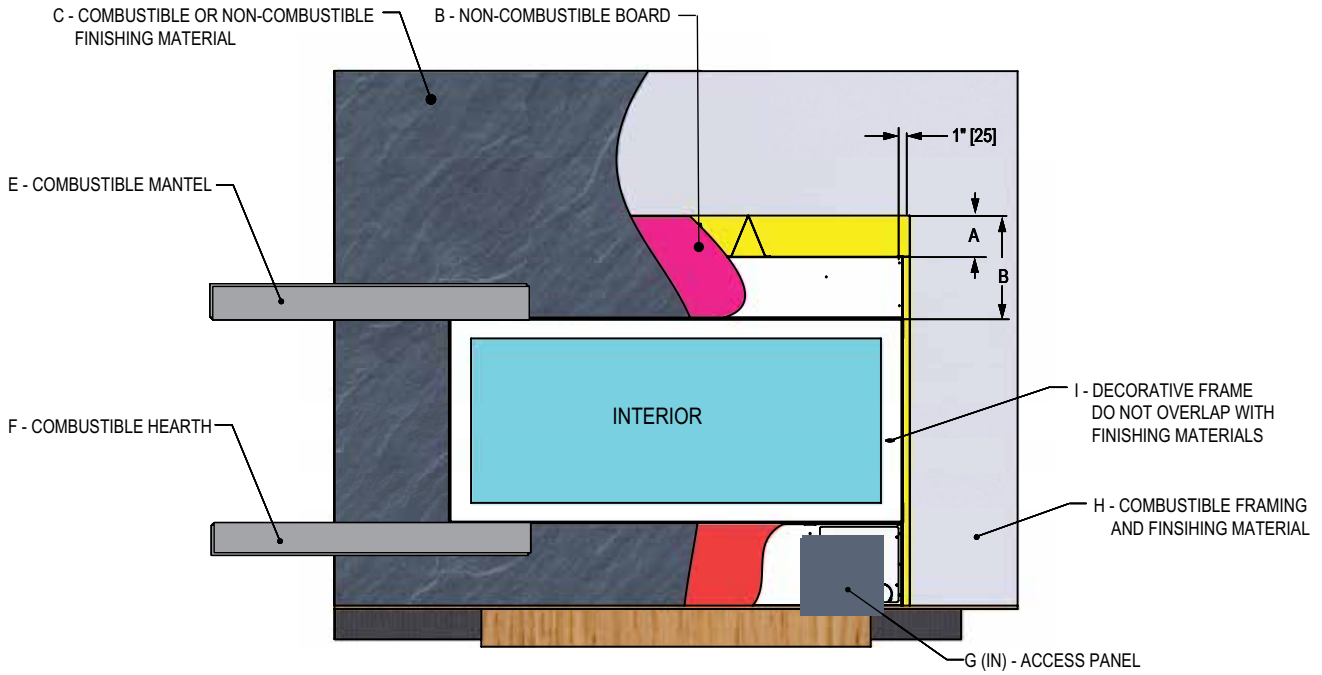

Side View Of Flashing At The Bottom Of The Outside Air Vents



12 - LIGHTING & SHUTDOWN

FOR YOUR SAFETY - READ BEFORE LIGHTING



STOP: IF YOU DO NOT FOLLOW THESE INSTRUCTIONS EXACTLY, A FIRE OR EXPLOSION MAY RESULT, CAUSING PROPERTY DAMAGE, PERSONAL INJURY OR LOSS OF LIFE.

DUE TO HIGH SURFACE TEMPERATURES, KEEP CHILDREN, CLOTHING AND FURNITURE AWAY.

This appliance needs fresh air for safe operation and must be installed so there are provisions for adequate combustion and ventilation air. It is important to make sure the termination cap remains unobstructed at all times from snow, ice, leaves or other debris.

- This fireplace is equipped with an ignition device which automatically lights the pilot and main burner. The pilot and burner light automatically with the wall switch. **DO NOT** try to light the pilot by hand. Before lighting this fireplace, follow these instructions exactly.
- **BEFORE LIGHTING**, smell all around the appliance for gas. Be sure to smell next to the floor because some gas is heavier than air and will settle on the floor.
- Do not use this appliance if any part has been under water. Immediately call a qualified service technician to inspect the appliance and to replace any part of the control system which has been under water.

WHAT TO DO IF YOU SMELL GAS:

- Do not touch any electrical switches
- Do not try to light any appliance
- Do not use the phone in your building
- Immediately call your gas supplier from a neighbor's phone
- Follow the gas supplier's instructions
- If you cannot reach your gas supplier, call the fire department

DO NOT STORE OR USE GASOLINE OR OTHER FLAMMABLE VAPORS AND LIQUIDS IN THE VICINITY OF THIS OR ANY OTHER APPLIANCE



NOTE: A PAINT SMELL WILL OCCUR DURING THE FIRST FEW HOURS OF BURNING.



NOTE: THIS FIREPLACE MAY PRODUCE NOISES OF VARYING DEGREE AS IT HEATS AND COOLS DUE TO METAL EXPANSION AND CONTRACTION. THIS IS NORMAL AND DOES NOT AFFECT THE PERFORMANCE OR LONGEVITY OF THE FIREPLACE.

A. LIGHTING THE FIREPLACE

To light the fireplace:

Activate the switch.

The fireplace has a pre and post timer, set at the factory for 30 seconds.

The powervent will start after the switch is activated.

The flame will not turn on for 30-60 seconds after switch is activated.

The powervent will run for 30 seconds after the fireplace has been shut off.

12 - LIGHTING & SHUTDOWN



STOP! Read safety information on previous page and front cover of this manual before continuing.



NOTE: This fireplace is equipped with an ignition device which automatically lights the pilot. **DO NOT** try to light the pilot by hand.

B. IF THE FIREPLACE DOES NOT LIGHT

1. Turn off the fireplace at switch.
2. Turn off all electrical power to fireplace.
3. Wait five (5) minutes to allow any gas that may have accumulated inside firebox to escape. If you then smell gas, STOP! Follow safety information on front cover and on previous page of the installation manual. If you don't smell gas, go to next step.
4. Turn ON all electrical power to fireplace.
5. Turn fireplace on at switch.

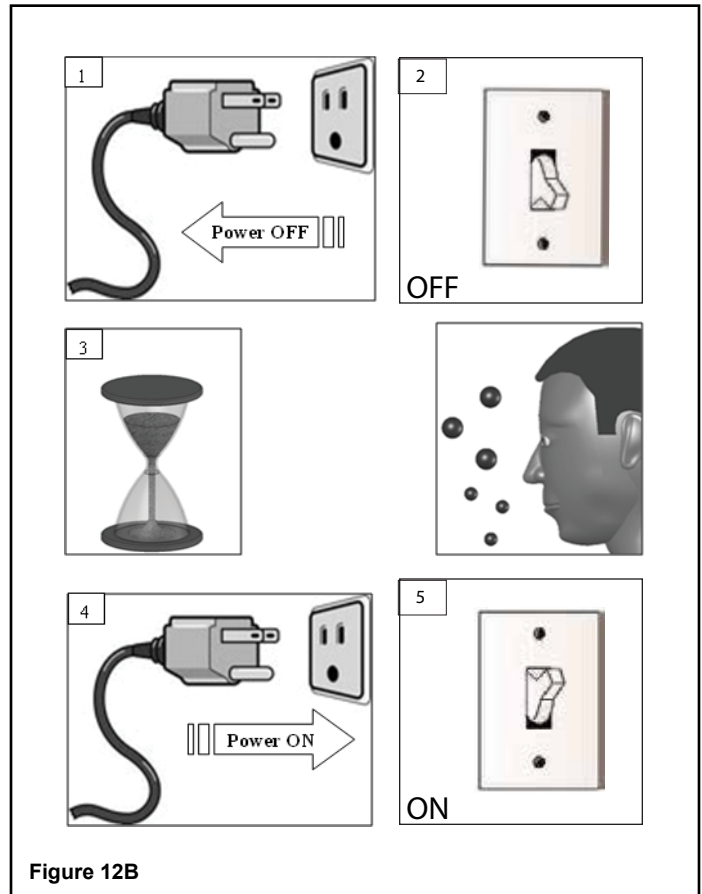

Figure 12B



CAUTION: If fireplace will not operate, follow instructions **TURNING OFF GAS TO FIREPLACE** and call your service technician or the gas supplier.



NOTE: When fireplace is initially lit, condensation may appear on the glass; this is normal in all gas fireplaces and will disappear after several minutes.

13 - PRESSURE TESTING



NOTE: The appliance and its individual shutoff valve must be disconnected from the gas supply piping system during any pressure testing of that system at pressures in excess of ½ psi.



NOTE: The appliance must be isolated from the gas supply piping system by closing its individual manual shut-off valve during any pressure testing of the gas line at test pressures equal to or less than ½ psi (3.5 kPa).

INLET PRESSURE TEST

1. The valve has an Allen-plug on the inlet and outlet.
2. Install a barb fitting on the tap you want to measure.
3. Light the fireplace, check the pressure.
4. Turn off fireplace; reinstall plug.
5. Check for leaks.



CAUTION: A LOW PRESSURE READING CAN CAUSE DELAYED IGNITION



NOTE: If inlet pressure reading is too high or too low, contact the gas company. Only a qualified gas service technician should adjust incoming gas pressure.

14 - FINALIZING THE INSTALLATION

A. INSTALLING THE MEDIA

Figure 14A

Place the supplied glass media into the base tray.
Cover the base evenly. Do not use more than the supplied amount.

Do not get any glass media into the pilot area; a hazardous condition could result!

You should be able to see the top line of the burner through the media.

**DO NOT COVER THE BURNERS;
POOR FLAME APPEARANCE WILL RESULT.**

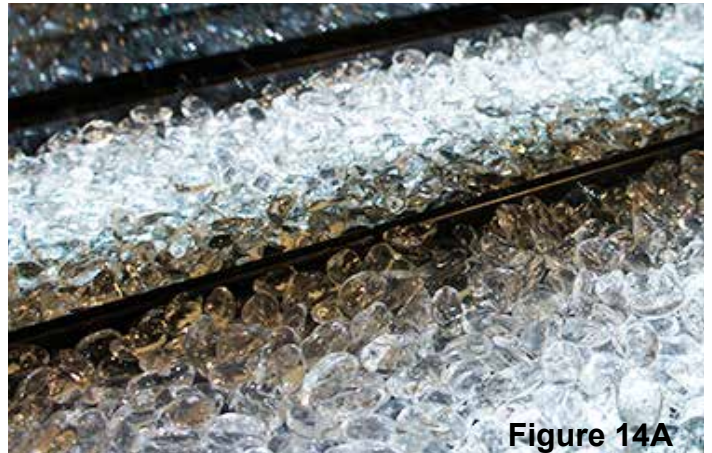

Figure 14A

NOTE: DO NOT SUBSTITUTE THE SUPPLIED MEDIA WITH ANY OTHER KIND OF MEDIA WITHOUT WRITTEN APPROVAL OF Stellar by Heat&Glo.

B. FLAME APPEARANCE

Flame appearance is affected by several factors including altitude, venting configuration and fuel quality. Although the venturi setting has been factory set, adjustments may be necessary for optimal performance and visual aesthetics.

When fireplace is first lit, the flames will be blue. Flames will gradually turn yellowish-orange during first 15 minutes of operation. If flames remain blue, or become dark orange with evidence of sooting (black tips), the burner tube venturi may need adjustment. Contact Stellar Hearth.

15 - MAINTENANCE

The appliance is required to be inspected at least once a year by a professional service person. The compartment below firebox (behind lower access panel) must be cleaned at least once a year, more frequent cleaning may be required due to excessive lint from carpeting, bedding materials, or other fibrous materials. It is imperative that the burner be cleaned once a year.

VALVE AND ELECTRICAL ACCESS

There is an access panel under the floor of the firebox should more extensive service be needed. Remove the inner and outer glass panels. Remove the glass media on the end with the pilot. The end floor lifts out; remove the screws and lift it out. If the LED's are mounted on a "U" shaped steel bracket, loosen the bracket and flip the LED's over the burner. There is a panel covering the valve area. Remove the screws and lift the panel up and out to expose the valve area.



NOTE: INSTALLATION AND REPAIR SHOULD BE DONE ONLY BY QUALIFIED SERVICE PERSON. THE APPLIANCE SHOULD BE INSPECTED BEFORE USE AND ANNUALLY BY A QUALIFIED SERVICE PERSON. MORE FREQUENT CLEANING MAY BE REQUIRED DUE TO EXCESSIVE LINT FROM CARPETING, BEDDING MATERIALS, ETC. IT IS IMPERATIVE THAT CONTROL COMPARTMENTS, BURNERS AND CIRCULATION AIR PASSAGEWAYS OF THE APPLIANCE BE KEPT CLEAN.

A. VENT SYSTEM

- Annual examination of venting system by a qualified agency is required.
- IF VENT-AIR INTAKE SYSTEM IS DISASSEMBLED FOR ANY REASON, RE-INSTALL PER INSTRUCTIONS PROVIDED WITH INITIAL INSTALLATION.
- The flow of combustion air must not be obstructed.

B. GLASS CLEANING & REPLACEMENT



WARNING! RISK OF INJURY! DO NOT remove glass until it is cooled to room temperature. Glass breakage could occur. See Section 6 for glass installation and removal instructions.

- Clean glass only when cool and only with non-abrasive cleansers.
- Do not operate this fireplace with glass/frame assembly removed, cracked or broken.
- The glass assembly shall only be replaced as a complete unit.
- Replacement of glass & frame assembly, must only be performed by a licensed or qualified service person.
- **DO NOT SUBSTITUTE MATERIALS.**
- Do not strike or slam glass door assembly.



NOTE: IN CASE OF CHIPPED OR BROKEN GLASS
Due to the size and sensitivity of shipping the glass separately, it is best to have the replacement glass cut locally if needed. Refer to Section 16- Replacement Parts for more information.



CAUTION: LABEL ALL WIRES PRIOR TO DISCONNECTION WHEN SERVICING CONTROLS. WIRING ERRORS CAN CAUSE IMPROPER AND DANGEROUS OPERATION. VERIFY PROPER OPERATION AFTER SERVICING. KEEP APPLIANCE AREA CLEAR OF COMBUSTIBLE MATERIALS, SUCH AS GASOLINE AND OTHER FLAMMABLE VAPORS AND LIQUIDS.

16 - REPLACEMENT PARTS LIST

A. REPLACEMENT PARTS LIST

PART	PART NUMBER
Gas Valve - 3' - 7' Units	SV9501
Gas Valve - 8' Units	SV9601
Pilot Assembly	112-5000
Pilot Tube	16400-2851
Replacement Ignitor	B13M-1D643C
Orifice, NG #43	16400-2043
Orifice, Propane #55	16400-2055
Vacuum Switch	112-5003
Transformer, 24 VAC	112-5002
Timer Relay	112-5014
Solid State Relay	112-5009
Speed Control, 10 AMP	16400-4000

PART	PART NUMBER
Natural Gas to Propane Gas Conversion Kit - All Sizes	NG2LP
Propane Gas to Natural Gas Conversion Kit - All Sizes	LP2NG

PART	PART NUMBER
Energex Chimney Fan used for 3' - 5' units	RS12
Energex Chimney Fan used for 6' - 8' units	RS14
Energex In-line Chimney Fan used for 3' - 5' units	RSIF160
Energex In-line Chimney Fan used for 6' - 8' units	RSIF180

PART	PART NUMBER	QUANTITY
Ships standard with Crystal Clear unless otherwise specified. See your dealer for other glass media or natural stone options.	2188-851	<u>Varies by model size</u> 3' = 40 lbs 4' = 50 lbs 5' = 60 lbs 6' = 70 lbs 7' = 80 lbs 8' = 90 lbs

PART	PART NUMBER
8 Inch Exhaust Collar - 3'-5' Units	16400-1450
10 Inch Exhaust Collar - 6', 7' & 8'Units	16400-1550
LED Controller	16400-1901
LED Remote Control	16400-1901R
LED Transformer, 12VDC	16400-1900
Switch, 15 Amp Toggle	16400-3013
2-Gang Electrical Box	16400-3014
White Nylon 2-Gang Plate	16400-3015
Suction Cup	675-9605
8 Inch Powervent Chimney Collar	117-001
10 Inch Powervent Chimney Collar	117-002

PART	PART NUMBER
Replacement Capacitor - RS12	601.0400.0064
Replacement Capacitor - RS14	604.0400.0064
Replacement Capacitor - RSIF160	604.0600.0064
Replacement Capacitor -RSIF180	604.0800.0064

Figure 15C

16- REPLACEMENT PARTS

B. INNER GLASS SIZE AND SPECIFICATIONS

NOTE: IN CASE OF CHIPPED OR BROKEN GLASS

INNER GLASS: Due to the size and sensitivity of shipping the glass separately, it is best to have the replacement glass cut locally if needed using the specifications listed here or have your local dealer assist you with contacting Stellar by Heat&Glo directly for more information.

OUTER GLASS: Due to outer glass being placed into frames, have your local dealer assist you with contacting Stellar by Heat&Glo directly for more information.

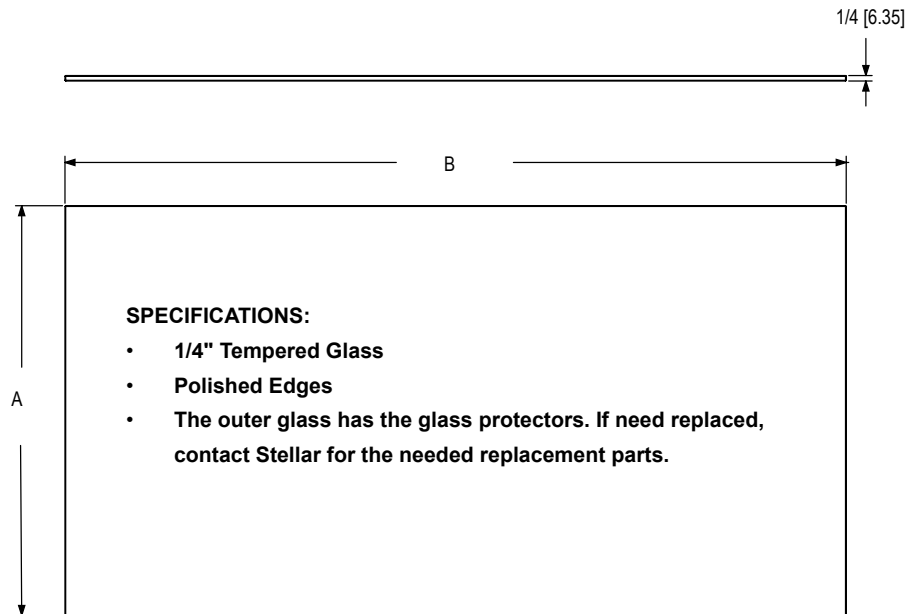

Figure 16B

A. Inner Glass Height	
Model Height	A - HEIGHT
24"	25-5/8 [651]
36"	37-5/8 [956]

inches [mm]

B. Inner Glass Width		
Model Width	QTY	B - WIDTH
3'	4	37-7/16 [951]
4'	4	49-7/16 [1,256]
5'	4	61-7/16 [1,561]
6'	4	73-7/16 [1,865]
7'	4	85-7/16 [2,170]
8'	4	97-7/16 [2,475]

16- REPLACEMENT PARTS

C. GLASS TRIM PIECES IDENTIFICATION

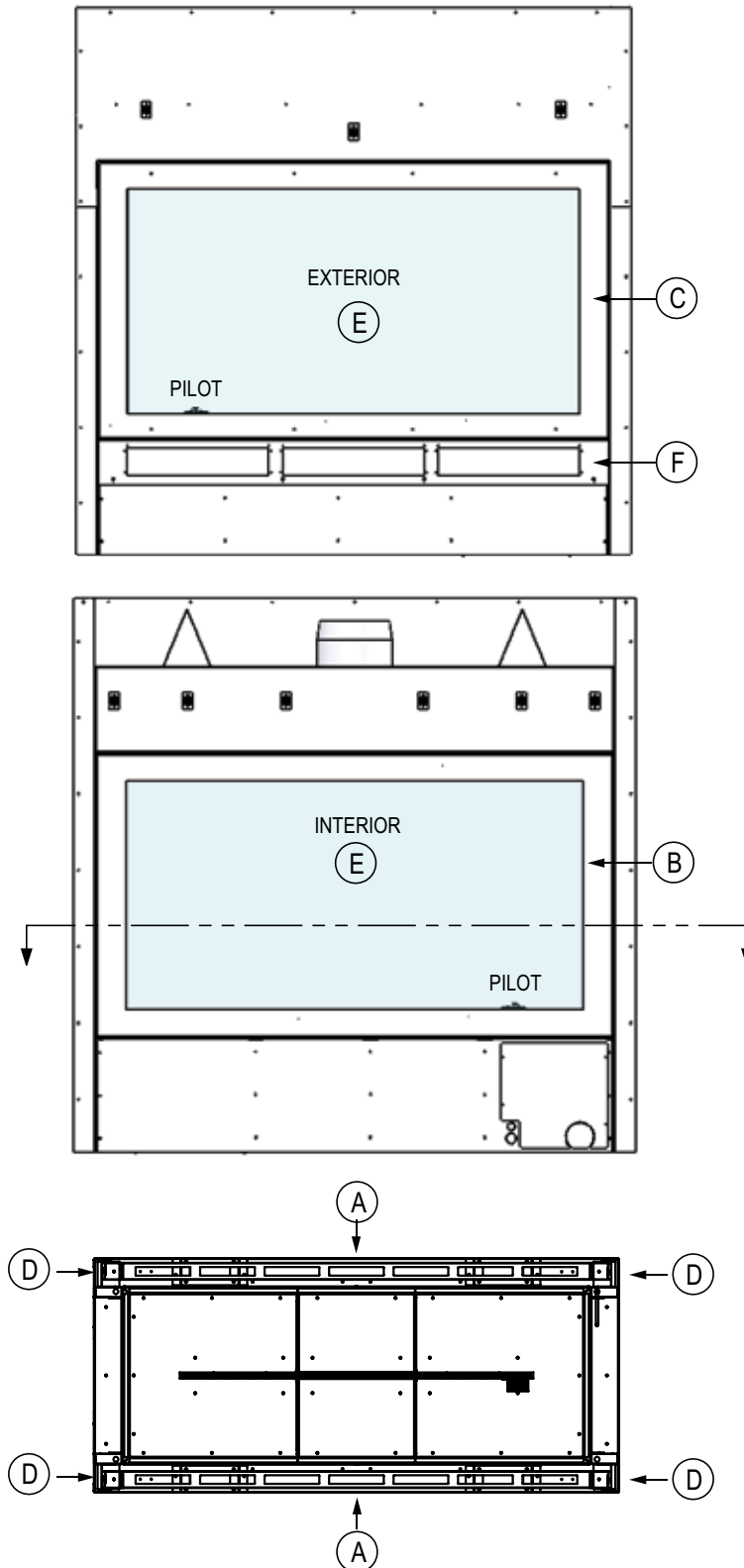

16 - REPLACEMENT PARTS LIST

C. REPLACEMENT PARTS LIST

MODEL = Refer to Figure 15C	D = Vertical Trim Pieces Between Glass		A = Horizontal Trim Pieces Between Glass	
	Part #	Qty	Part #	Qty
3IDOD-24GL	SRV20200-1935	4	SRV20199-1845	2
3IDOD-36GL	SRV20200-1955	4	SRV20199-1845	2
4IDOD-24GL	SRV20200-1935	4	SRV20200-1845	2
4IDOD-36GL	SRV20200-1955	4	SRV20200-1845	2
5IDOD-24GL	SRV20200-1935	4	SRV20201-1845	2
5IDOD-36GL	SRV20200-1955	4	SRV20201-1845	2
6IDOD-24GL	SRV20200-1935	4	SRV20202-1845	2
6IDOD-36GL	SRV20200-1955	4	SRV20202-1845	2
7IDOD-24G	SRV20200-1935	4	SRV20203-1845	2
7IDOD-36GL	SRV20200-1955	4	SRV20203-1845	2
8IDOD-24GL	SRV20200-1935	4	SRV20204-1845	2
8IDOD-36GL	SRV20200-1955	4	SRV20204-1845	2

MODEL	B = Interior Decorative Frame - Black		C = Exterior Decorative Frame - Stainless Steel		E = Glass Frame Assembly		F = Intake Grill Assembly	
	Part #	Qty	Part #	Qty	Part #	Qty	Part #	Qty
3-IDOD-24-G	SRV20199-1104	1	SRV20199-1103	1	SRV20199-0090	2	SRV20199-0081	1
3-IDOD-36-G	SRV20199-1184	1	SRV20199-1183	1	SRV20199-0890	2	SRV20199-0081	1
4-IDOD-24-G	SRV20200-1104	1	SRV20200-1103	1	SRV20200-0090	2	SRV20200-0081	1
4-IDOD-36-G	SRV20200-1184	1	SRV20200-1183	1	SRV20200-0890	2	SRV20200-0081	1
5-IDOD-24-G	SRV20201-1104	1	SRV20201-1103	1	SRV20201-0090	2	SRV20201-0081	1
5-IDOD-36-G	SRV20201-1184	1	SRV20201-1183	1	SRV20201-0890	2	SRV20201-0081	1
6-IDOD-24-G	SRV20202-1104	1	SRV20202-1103	1	SRV20202-0090	2	SRV20202-0081	1
6-IDOD-36-G	SRV20202-1184	1	SRV20202-1183	1	SRV20202-0890	2	SRV20202-0081	1
7IDOD-24G	SRV20203-1104	1	SRV20203-1103	1	SRV20203-0090	2	SRV20203-0081	1
7-IDOD-36-G	SRV20203-1184	1	SRV20203-1183	1	SRV20203-0890	2	SRV20203-0081	1
8-IDOD-24-G	SRV20204-1104	1	SRV20204-1103	1	SRV20204-0090	2	SRV20204-0081	1
8-IDOD-36-G	SRV20204-1184	1	SRV20204-1183	1	SRV20204-0890	2	SRV20204-0081	1

For new installations, double and triple check that the wiring is correct. Fireplace must be wired exactly as noted in the manual.

Fireplace will attempt to light two times. Then it will lock out for 5 minutes. Power must be cycled to release from lock mode before 5 minutes

When power is applied to the fireplace, the green light on the timer relay will be lit. It does not matter if the switch is 'ON' or 'OFF'. When main flame switch is flipped 'ON', red light on timer will blink for 30 seconds, then go solid red.

Do not wire a switch into the main power supply (5&6) for turning the flames on and off. Switch must be looped between 3 & 4.

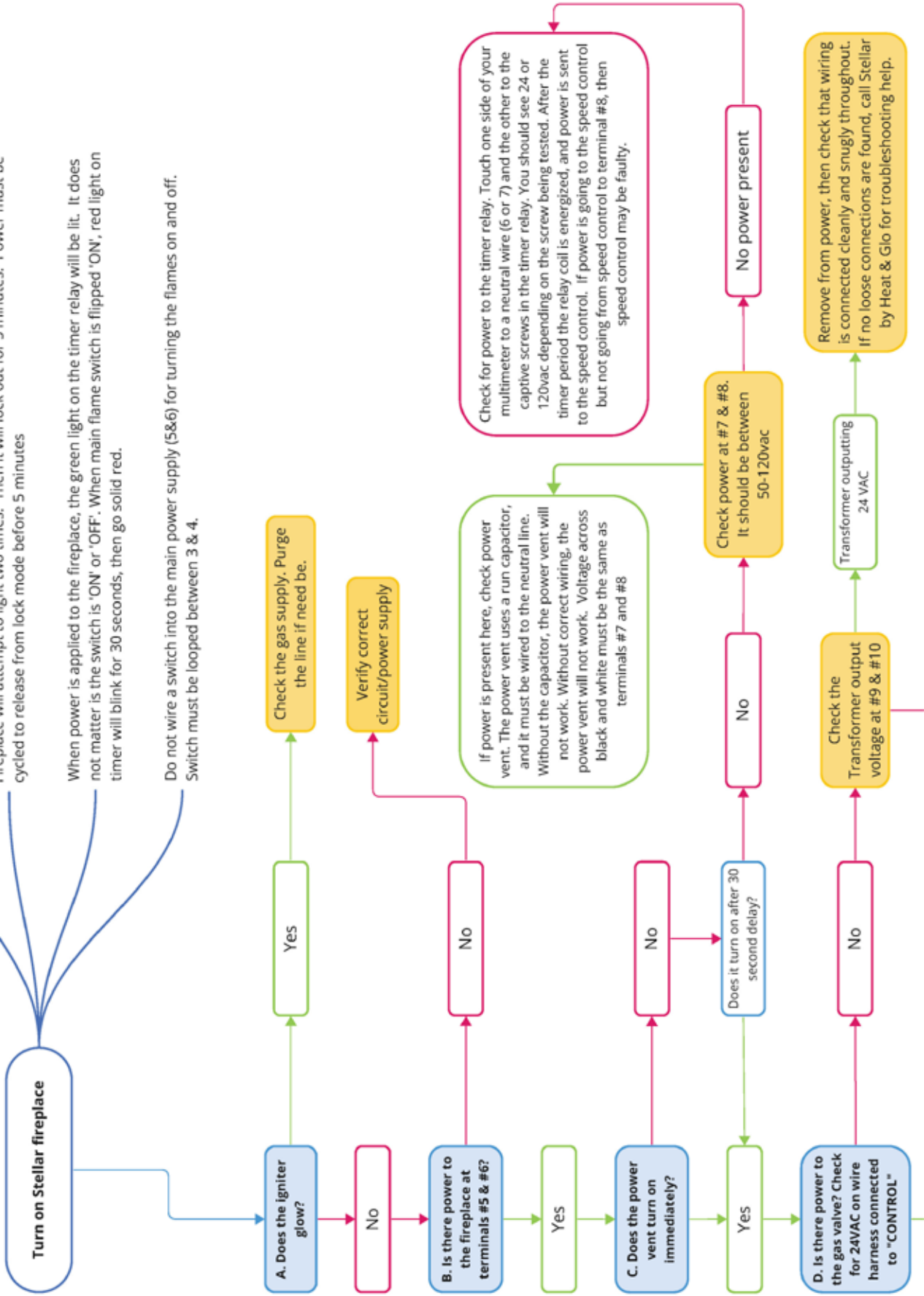

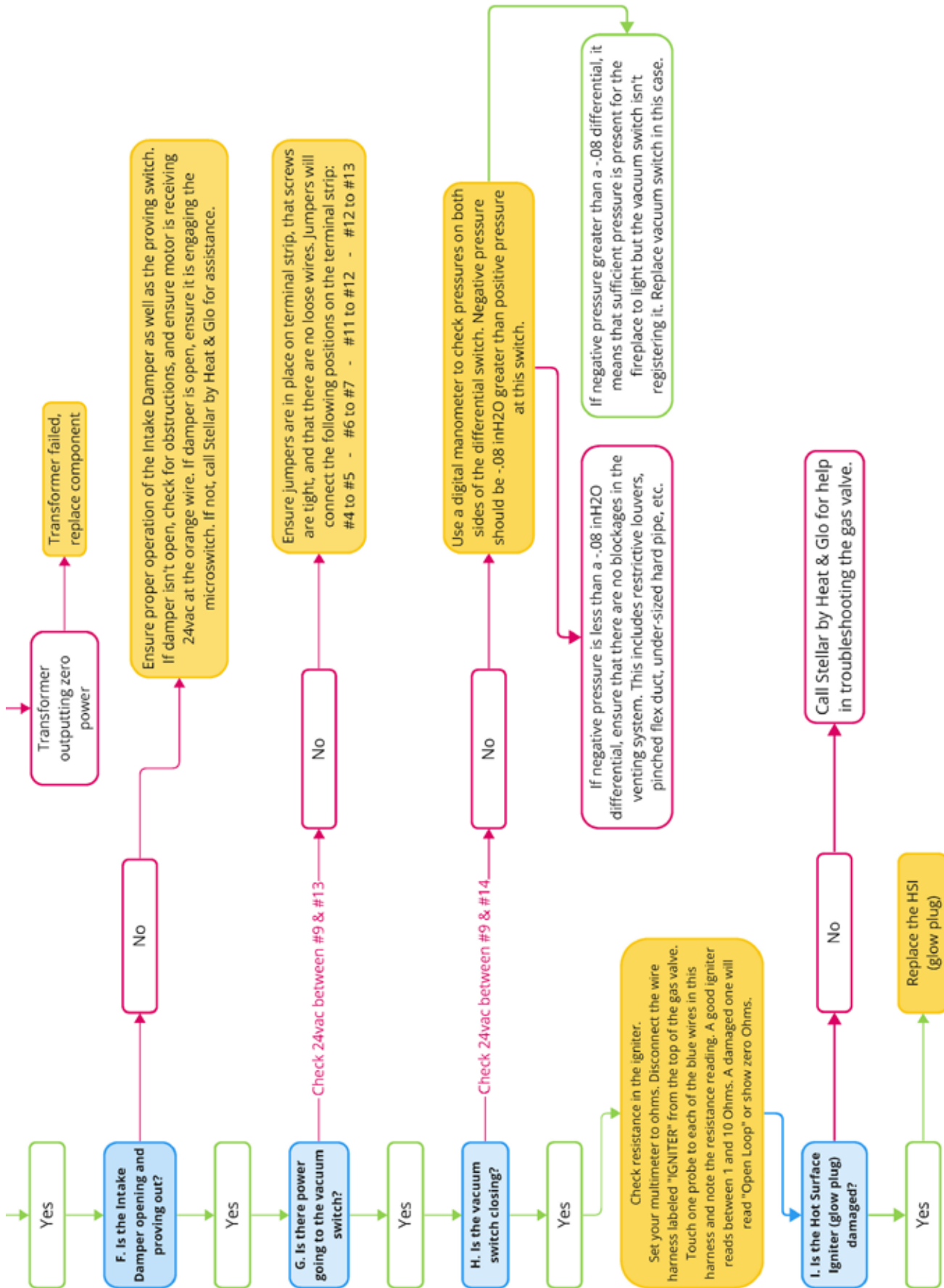

3 in 1 LED Controller (2.4G) Instruction Manual

Contents

<u>Product features</u>	2
<u>Set up output mode</u>	3
<u>Compatible with remote</u>	3
<u>2.4G RF remote control instruction</u>	4-7
<u>Link / Unlink Instructions</u>	4
<u>Auto transmitting & Synchronization</u>	5
<u>Dynamic mode table selection</u>	5
<u>PWM frequency switching</u>	6
<u>“Do Not Disturb” mode is activated and shut down</u>	7
<u>DMX512 LED transmitter control instruction</u>	8
<u>Attention</u>	9

Product features

Made by new 2.4GHz wireless transmitting technology with low power consumption, strong ability to build network automatically and anti-interference. with MiBoxer 2.4GHz gateway to get wireless dimming color, remote control, timing control, group control, music rhythm function. Support 2.4G RF remote control.



16 Millions of colors to choose



Color temperature adjustable



Dim brightness / Saturation



2.4G RF wireless transmission technology



Remote control distance 30m



Auto-transmitting & Synchronization



Support Smartphone app control (2.4GHz gateway is needed)



Support third party voice control (2.4GHz gateway is needed)



DMX512 controllable
(Only for RGB+CCT output mode DMX512 LED transmitter is needed)

Set up output mode

Set up correct output mode based on the feature of lights

Setting method: Press "SET" button continuously to switch output mode (attention: it will log out without operation within 3 seconds)

Output mode sheet (confirm output mode based on color of indicator)

Indicator color	Red Light	Green Light	Blue Light
Output	RGB	RGBW	RGB+CCT

Compatible with these 2.4G RF remote controls (Purchased separately)



FUT100



FUT089S



FUT089
FUT089-B

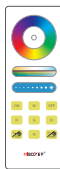

FUT088



FUT092
FUT092-B



FUT096
FUT096-B



B8



B0 / B0-B



B4 / B4-B / T4



B3 / B3-B / T3



S2-B / S2-W
S2-G



FUTD01

2.4G RF Remote control instruction

1). Linking Code Instructions

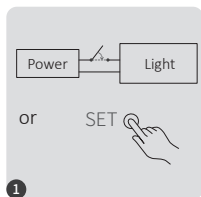

Power off 10 seconds and power on again or short press "SET" one time.



Short press " | " button 3 times within 3 seconds.

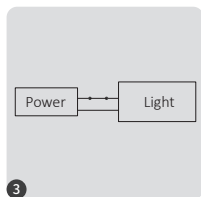

Lights blink 3 times slowly means linking is done successfully.



Linking failed if light is not blinking slowly, Please follow above steps again.
(Note: Light that have linked can't link again)

2). Unlinking Code Instructions

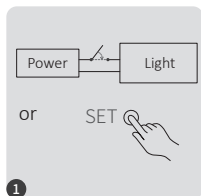

Power off 10 seconds and power on again or short press "SET" one time.



Short press " | " button 5 times within 3 seconds.

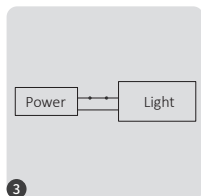

Lights blink 10 times quickly means unlinking is done successfully.



Unlinking failed if light is not blinking quickly, Please follow above steps again.
(Note: Light haven't linked that don't need to unlink)

3). Auto transmitting & Synchronization (only for remote control)

Remote signal auto transmitting

One light can transmit the signals from the remote control to another light within 30m, as long as there is a light within 30m, the remote control distance can be limitless.

Dynamic modes auto synchronization

Multi lights can synchronize if they are in same dynamic mode and linked with same remote (distance between each light is within 30m)

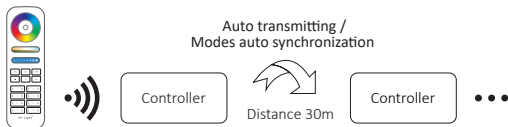

4). Dynamic mode table selection (only for remote control)

Select dynamic mode table 1:

While the light is in static mode, short press “S+” button 5 times quickly until blue light flashes 3 times slowly, static mode is activated successfully.

Select dynamic mode table 2:

While the light is in static mode, short press “S-” button 5 times quickly until yellow light flashes 3 times slowly, static mode is activated successfully.

Dynamic mode table 1 (default)

Number	Dynamic Mode	Brightness / Saturation / Speed
1	Mardi Gras	Adjustable
2	Automatic color change	
3	Sam	
4	Gemstone	
5	Twilight	
6	American	
7	Fat Tuesday	
8	Party	
9	Slow Color Splash	

Dynamic mode table 2 (need to switch manually)

Number	Dynamic Mode	Brightness / Saturation / Speed
1	Seven colors gradual change	Adjustable
2	White light Gradual change	
3	RGB gradual change	
4	Seven colors jump to change	
5	Jump to change randomly	
6	Red light gradual change +Flash 3 times	
7	Green light gradual change +Flash 3 times	
8	Blue light gradual change +Flash 3 times	
9	White light gradual change +Flash 3 times	

5). PWM high frequency / low frequency switching (only for remote control)

Switch to high frequency (16KHz):

Press "OFF" button 1 time within three seconds and press "ON" button 5 times, Activated successfully once led light flashes 2 times quickly.

Switch to low frequency (250Hz):

Press "ON" button 1 time within three seconds and press "OFF" button 5 times, Activated successfully once led light flashes 2 times slowly.

6). “Do Not Disturb” mode is activated and shut down (default activated)

Turn on “Do Not Disturb” mode (wide using in the area which have power failure frequently to save energy)

2.4G RF Remote turn on and turn off instruction

Turn on “Do Not Disturb” mode:

Press “OFF” button three times within three seconds and press “ON” button three times, Activated successfully once led light flashes four times quickly.

Attention: Do not disturb mode is activated

1. When the light is OFF status (For example: Use app or remote to turn off light)
The light is OFF status once you turn off power and turn on again.
(User must turn off and turn on power twice times to activate light or use APP / remote to activate light)
2. When the light is ON status
The light is ON status once you turn off and turn on power one time.

Turn off “Do Not Disturb” mode:

Press “ON” button three times within three seconds and press “OFF” button three times, closed successfully once led light flashes four times slowly.

Attention: The light will be always “ON” status if you turn on and turn off power once user closed “Do Not Disturb” mode.

DMX512 LED Transmitter Control (Purchased separately)

Only for RGB+CCT output mode

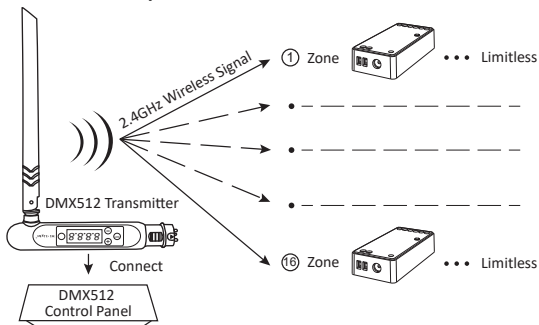

DMX512 LED Transmitter Link/Unlink

- 1 Follow instruction of DMX512 transmitter (FUTD01), Choose the zone for the light by pressing “+” or “-” (e.g. “CH12” means zone 12)

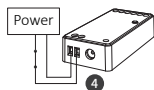
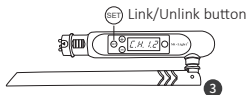
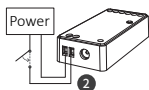

Link

The controller is powered off for 10 seconds and then powered on, or press “SET” button 1 time.

Short press “SET” 3 times within 3 seconds while the indicator of controller is ON

Link is done once indicator of controller flashes 3 times slowly

Unlink

The controller is powered off for 10 seconds and then powered on, or press “SET” button 1 time.

Short press “SET” 5 times within 3 seconds while the indicator of controller is ON

Unlink is done once indicator of controller flashes 10 times quickly



If the link or unlink failed, please follow the above steps again.

Attention

1. Please turn off power supply before installation.
2. Please ensure input voltage to be same as requirements from device.
3. Don't disassemble device if you are not expert, otherwise it will damage it.
4. Please do not use the light in the place with widely range metal area or strong electromagnetic wave nearby, otherwise, the remote distance will be seriously affected.



Scan QR code to watch 2.4GHz series video instruction Or enter into following link directly

https://miboxer.com/light/video/1pc_remote.html



Made in China

Hearth & Home Technologies LLC
LIMITED LIFETIME WARRANTY

Hearth & Home Technologies LLC (“HHT”) extends the following warranty for HHT gas, wood, pellet and electric hearth appliances (each a “Product” and collectively, the “Product(s)”) and certain component parts set forth in the table below (“Component Part(s)”) that are purchased from a HHT authorized dealer or distributor.

WARRANTY COVERAGE:

HHT warrants that the Products and their Component Parts will be free from defects in materials and workmanship for the applicable period of Warranty coverage set forth in the table below (“Warranty Period”). If a Product or Component Parts are found to be defective in materials or workmanship during the applicable Warranty Period, HHT will, at its option, repair the applicable Component Part(s), replace the applicable Component Part(s), or refund the purchase price of the applicable Product(s). The maximum amount recoverable under this Warranty is limited to the purchase price of the Product. This Warranty is transferable from the original purchaser to subsequent owners, but the Warranty Period will not be extended in duration or expanded in coverage for any such transfer. This Warranty is subject to conditions, exclusions, and limitations as described below.

WARRANTY PERIOD:

Warranty coverage begins at the date of installation. In the case of new home constructions, Warranty coverage begins on the date of first occupancy of the dwelling or six months after the sale of the Product(s) by an independent, authorized HHT dealer or distributor, whichever occurs earlier. However, the Warranty coverage shall commence no later than 24 months following the date of Product shipment from HHT, regardless of the installation or occupancy date.

The term “Lifetime” in the table below is defined as: 20 years from the beginning date of warranty coverage for gas appliances, 10 years from the beginning date of warranty coverage for wood and pellet appliances, and 5 years from the beginning of warranty coverage for standalone gas log sets. These time periods reflect the minimum expected useful lives of the designated Component Parts under normal operating conditions.

Warranty Period		HHT Manufactured Appliances and Venting					Component Parts Covered by this Warranty
Component Parts	Labor	Gas	Pellet	Wood	Electric	Venting	
1 Year		X	X	X		X	All parts including handles, external enameled components and other material except as covered by Warranty Conditions, Warranty Exclusions, and Warranty Limitations listed
2 Years					X		All parts except as covered by Warranty Conditions, Warranty Exclusions, and Warranty Limitations listed
2 years			X	X			Igniters, Auger Motors, Electronic Components, and Glass
		X					Electrical components limited to modules, remotes/wall switches, valves, pilots, blowers, junction boxes, wire harnesses, transformers and lights (excluding light bulbs)
		X		X			Molded Refractory Panels, Glass Liners
3 years			X				Firepots, burnpots, mechanical feeders/auger assemblies
5 years		X					Burners and logs for standalone gas log sets (Vented and Vent Free gas log sets not sold as components of the fireplace or stove)
5 years	1 year	X					Vent Free Burners and Vent Free Log components of HHT manufactured fireplaces or stoves
			X	X			Castings, Medallions and Baffles
6 years	3 years			X			Catalysts
7 years	3 years		X	X			Manifold tubes, HHT Chimney and Terminations
10 years	1 year	X					Burners, logs and refractory components of HHT manufactured fireplaces or stoves
Limited Lifetime	3 years	X	X	X			Firebox and heat exchanger, FlexBurn® System (engine, inner cover, access cover and fireback)
1 Year	None	X	X	X	X	X	All purchased replacement parts

WARRANTY CONDITIONS:

- Because HHT cannot control the quality of any Products sold by unauthorized sellers, this Warranty only covers Products that are purchased through an HHT authorized dealer or distributor unless otherwise prohibited by law; a list of HHT authorized dealers is available on the HHT branded websites.
- This Warranty is only valid while the applicable Product remains at the site of original installation.
- This Warranty is only valid in the country in which the HHT authorized dealer or distributor that sold the applicable Product is authorized to sell applicable Product.
- Contact your installing distributor or dealer for Warranty service. If the installing dealer or distributor is unable to provide necessary parts, contact the nearest HHT authorized dealer or supplier. Additional service fees may apply if you are seeking Warranty service from a dealer other than the dealer from whom you originally purchased the applicable Product.
- No HHT consumer should bear cost of warranty service or costs incurred while servicing warranty claims (i.e., travel, gas, or mileage) when the service is performed within the terms of this Warranty. Check with your dealer or distributor in advance for any costs to you when arranging a warranty call. Travel and shipping charges for parts are not covered by this Warranty.

WARRANTY EXCLUSIONS:

This Warranty does not cover the following:

- Changes in surface finishes as a result of normal use. As a heating appliance, some changes in color of interior and exterior surface finishes may occur. This is not a flaw and is not covered under the Warranty.
- Damage to printed, plated, or enameled surfaces caused by fingerprints, accidents, misuse, scratches, melted items or other external sources and residues left on the plated surfaces from the use of abrasive cleaners or polishes.
- Repair or replacement of parts that are subject to normal wear and tear during the Warranty Period are not covered. These parts include: paint, wood and pellet gaskets, firebricks, grates, flame guides, batteries and the discoloration of glass.
- Minor expansion, contraction, or movement of certain parts causing noise. These conditions are normal and complaints related to this noise are not covered by this Warranty.
- Damages resulting from: (1) failure to install, operate, or maintain the applicable Product in accordance with the installation instructions, operating instructions, and listing agent identification label furnished with the applicable Product; (2) failure to install the applicable Product in accordance with local building codes; (3) shipping or improper handling; (4) improper operation, abuse, misuse, continued operation with damaged, corroded or failed components, accident, or improperly/incorrectly performed repairs; (5) environmental conditions, inadequate ventilation, negative pressure, or drafting caused by tightly sealed constructions, insufficient make-up air supply, or handling devices such as exhaust fans or forced air furnaces or other such causes; (6) use of fuels other than those specified in the operation instructions; (7) installation or use of components not supplied with the applicable Product or any other components not expressly authorized and approved by HHT; (8) modification of the appliance not expressly authorized and approved by HHT in writing; and/or (9) interruptions or fluctuations of electrical power supply to the applicable Product.
- Non-HHT venting components, hearth connections or other accessories used in conjunction with the applicable Product.
- Any part of a pre-existing fireplace system in which an insert or a decorative gas applicable Product is installed.
- HHT's obligation under this Warranty does not extend to the Product's capability to heat the desired space. Information is provided to assist the consumer and the dealer in selecting the proper Product for the application. Consideration must be given to the Product location and configuration, environmental conditions, insulation and air tightness of the structure.

This warranty is void if:

- The applicable Product has been over-fired, operated in atmospheres contaminated by chlorine, fluorine, or other damaging chemicals. Over-firing can be identified by, but not limited to, warped plates or tubes, deformation/warping of interior cast iron structure or components, rust colored cast iron, bubbling, cracking and discoloration of steel or enamel finishes.
- The applicable Product is subjected to prolonged periods of dampness or condensation.
- There is any damage to the applicable Product due to water or weather damage which is the result of, but not limited to, improper chimney or venting installation.

LIMITATIONS OF REMEDIES AND LIABILITY:

- **EXCEPT TO THE EXTENT PROVIDED BY LAW, HHT MAKES NO EXPRESS WARRANTIES OTHER THAN THE WARRANTY SPECIFIED HEREIN. The owner's exclusive remedy and HHT's sole obligation under this Warranty or in contract, tort or otherwise, shall be limited to replacement of the Component Part(s), repair of the Component Part(s), or refund of the original purchase price of the applicable Product(s), as specified above; provided, however, that (i) if HHT is unable to provide replacement of the Component Part(s) and repair of the Component Part(s) is not commercially practicable or cannot be timely made, or (ii) the customer is willing to accept a refund of the purchase price of the applicable Product(s), HHT may discharge all such obligations by refunding the purchase price of the applicable Product. In no event will HHT be liable for any incidental or consequential damages caused by defects in the applicable Product. Some States do not allow the exclusion or limitation of incidental or consequential damages, so the above limitation or exclusion may not apply to you. This Warranty gives you specific legal rights and you may also have other rights which vary from State to State. THE DURATION OF ANY IMPLIED WARRANTY IS LIMITED TO DURATION OF THE EXPRESSED WARRANTY SPECIFIED ABOVE FOR THE APPLICABLE PRODUCT. Some States do not allow limitations on how long an implied warranty lasts, so the above limitation may not apply to you.**