

VINE STREET

Studios

SPLASH WALL TILE | V2 | 3x12 (actual 2.953 x 11.811 x 0.394")

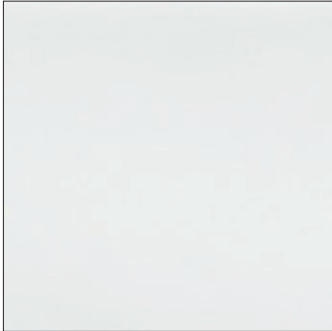

WHITE CAP | Glossy
T-VS-SPLS-WC-WT-3X12-GLS



TOASTED COCONUT | Glossy
T-VS-SPLS-TSTCC-WT-3X12-GLS

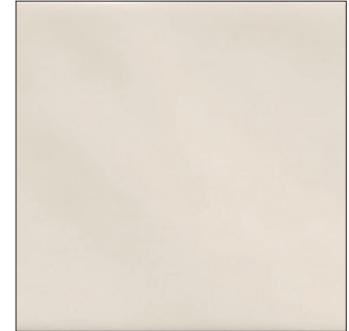

MORNING SHORE | Glossy
T-VS-SPLS-MRNS-WT-3X12-GLS



SEDONA SUNSET | Glossy
T-VS-SPLS-SDSN-WT-3X12-GLS



DRIFTWOOD | Glossy
T-VS-SPLS-DFW-WT-3X12-GLS



OCEANFRONT | Glossy
T-VS-SPLS-OCNF-WT-3X12-GLS



SEAWEED | Glossy
T-VS-SPLS-SEWD-WT-3X12-GLS



ATLANTIS BLUE | Glossy
T-VS-SPLS-ATLB-WT-3X12-GLS



SQUID INK | Glossy
T-VS-SPLS-SQDI-WT-3X12-GLS

Material Composition: White Body
Application: Wall Wet or Dry
Minimum Grout Joint: 1/8"
Recycled Content: 21%
Water Absorbtion: >10%
Abrasion Resistance/PEI: 1
Scratch Hardness/MOHS: 3
Country of Origin: Spain

Backsplash: Yes
Shower Wall: Yes
Shower Floor: No
Steam Showers: Yes
Submerged Applications: No
Fireplace Surrounds: Yes
Exteriors: No

Care and Maintenance
Regular cleaning is the best way to keep Vine Street Wall Tile looking good for years to come. Clean tiles regularly with a ph neutral cleaner to prevent buildup of dirt, grease, and soap residue. After cleaning rise with clear water and wipe dry to prevent film. It is recommended that grout be sealed.