

PENNY LANE

Penny Lane is our take on penny-round mosaics, elevated in Artistic fashion through the use of luxe natural stone and presented in a true penny size, in an offset pattern. Penny Lane is stocked in seven colorways: White, Nero, Vanilla Onyx, Azul Cielo, Pink, Green, and White Sand. Penny Lane is uniquely suited for graphic installations of two or more colorways, in color blocks or in stripes. Vanilla Onyx is polished; all other colorways are honed.



SHOWN: PENNY LANE WHITE SAND HONED
WITH BIANCO CARRARA MARBLE

PENNY LANE

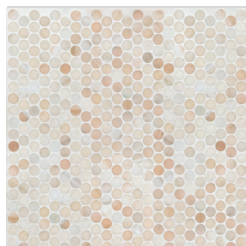

Pink Marble - Honed

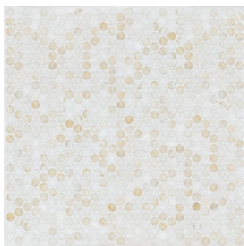

Vanilla Onyx - Polished

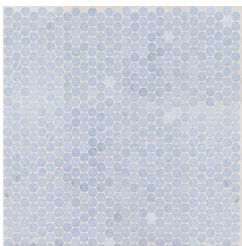

Azul Cielo - Honed

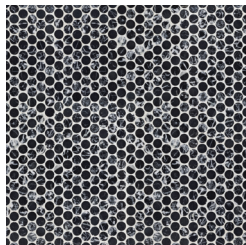

Nero - Honed

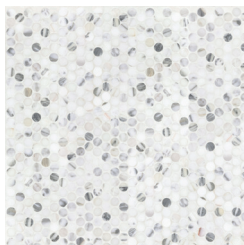

White - Honed

Arabescato, Bianco Dolomiti, and Statuary

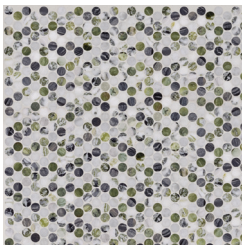

Green - Honed

Ice Green, Silverwave, Jade Green, and Bianco Carrara

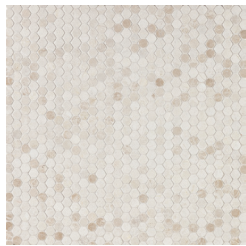

White Sand - Honed

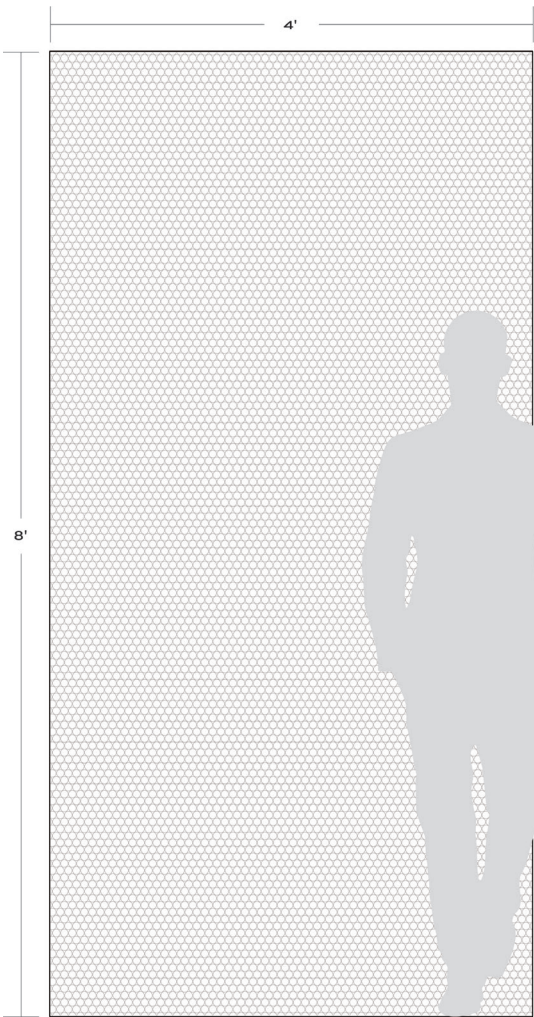

APPLICATIONS								
INTERIOR FLOOR	INTERIOR WALL	SHOWER WALL	SHOWER FLOOR	EXTERIOR FLOOR	EXTERIOR WALL	POOL/ FOUNTAIN	COUNTER TOP	FIREPLACE SURROUND
Commercial Light/Medium ¹	All	Yes, including steam ²	Yes, including steam ³	No	No ⁴	No	Yes	Yes

VARIATION ⁵			
V1	V2	V3	V4

INSTALLATION/MAINTENANCE									
SETTING MATERIAL	GROUT	GROUT JOINT	MEMBRANE	CAULK	SEALER	CLEANER	INSTALLATION INSTRUCTIONS	LAYOUT	DRY LAYOUT
Ardex X77 White Microtec Fiber Reinforced Mortar ⁶	Ardex FG-C Microtec Unsanded ⁷	As Established on Sheets	Ardex 8 + 9	Ardex SX	Aquamix Sealer's Choice Gold	Aquamix Concentrated Cleaner	TCNA Handbook	Maintain Sheet orientation	Recommended ⁸

AVAILABLE SIZES
11 1/8" x 11 15/16" x 3/8" (0.92 sf/unit) <i>Honed & Polished</i>

NOTES	
<p>¹ Vanilla Onyx - Residential Light</p> <p>² Vanilla Onyx - Conventional only</p> <p>³ Vanilla Onyx - Yes, conventional only</p> <p>⁴ White Sand - Yes, non-freeze thaw</p> <p>⁵ Azul Cielo - V2, White Sand - V4</p> <p>⁶ Alternate Mortar - Ardex X4 White Tile & Stone Mortar and Ardex 100% Solids Epoxy Adhesive White</p> <p>⁷ Alternate Grout - Ardex DG 1 - One Component Grout and Ardex WA Epoxy</p> <p>⁸ White Sand - Required</p>	<p>Technotes: Proper installation will prevent darkening due to water accumulation behind the product. Follow TCNA guidelines to ensure proper installation. For shower floor installations use Ardex 100% Solids Epoxy Adhesive White. See complete install instructions for further details. Individual sheets of this mosaic are not square. Sheets are irregular and combine into a seamless interlocking pattern. Plan your layout accordingly. Massage joints when blending individual sheets. White mortar is recommended for natural stone. The installation of intricate mosaic patterns may require the use of a mosaic nipper to hand cut pieces along the edge to fit or conduct adjustments throughout the installation. For straight cuts on a tile wet saw clear plastic face tape can be applied to keep the mosaic pieces aligned while cutting. Seal and utilize a grout release prior to grouting. White Sand may exhibit random spotting of mineral deposits.</p>