

Brighton

Course fees

General English and IELTS Preparation Prices and lessons are per week

Courses	Lessons	1 to 11	12 to 23	24+
Standard	20	£340	£300	£265
Intensive	25	£385	£340	£300
Super Intensive	30	£445	£395	£345

- IELTS Preparation: Available as a module. A combination of 20 or 25 General English lessons + 5 IELTS lessons, as part of our Intensive or Super Intensive Course. IELTS core class subject to availability and demand
- Minimum level for IELTS Preparation: Level 4 (Bayswater)/B1 (CEFR)

English Plus add-ons	Lessons	Price	Notes
One to one lessons	5	£445	Custom packages available

Family options	Lessons	1+	Extra adult/child	Course dates
Young Learner (age 12-17)	20	£340	£300	
Parent & Child (child age 12-17)*	20	£600	£300	22 Jun - 07 Aug
Day Camp (age 12-17)	20	£540	-	

- Young Learners must be accommodated with a parent/guardian
- If a parent wants to study alongside their child, please note that adult and children's class schedules may differ by centre. For mismatched timetables, we recommend the day camp option for children, which accommodates any parent class schedule.
- * Please note that "Parent & Child" is a price for tuition only and is not a separate course. Both the parent and the child will study in separate Standard General English classes. The parent in our adult classes, and the child in our young learner classes

Cambridge Exam Preparation Prices are per course

Courses	Lessons	4 weeks	10 weeks	Dates
Intensive	25	£1,540	£3,850	5 Jan - 13 Mar, 6 Jul - 31 Jul
Super Intensive	30	£1,780	£4,450	

- Minimum level for FIRST (FCE): Level 6 (Bayswater) / B2 (CEFR)
- Minimum level for Advanced (CAE): Level 8 (Bayswater) / C1 (CEFR)
- Cambridge Preparation: Available as a module. A combination of 20 or 25 General English lessons + 5 Cambridge lessons, as part of our Intensive or Super Intensive Course

Professional Level 5 (Bayswater) / B1+ Requirement

Professional course	Duration	Price	Start dates
CX Customer Experience Management	4 weeks	£2,100	5 May
Digital Marketing	4 weeks	£2,100	1 Jun, 6 Jul
International Business Management	4 weeks	£2,100	

Premium Package

	8 weeks	12 weeks	24 weeks	36 weeks
Any UK city. Any English or Professional Course	£3,440	£4,710	£8,320	£11,885
Extra week	£430	£393	£347	£330

- Premium Package includes registration fee and materials fee
- Courses to be studied one course at a time, not simultaneously

All prices are subject to change.

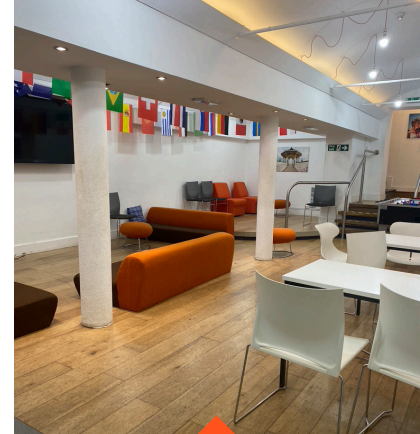

61 Western Rd, Hove BN3 1JD

Quick facts

All courses include

- Online placement test
- Welcome activity
- Organised social programme
- Student handbook
- Digital end of course certificate
- Global skills certificate
- Bayswater app
- My.Bayswater
- Wifi

Professional courses

- Minimum age: 18
- Class size: Max 15, Average 6
- Duration: 4 weeks, 60 hours

English courses

- Minimum age: 16
- Minimum stay: 1 week
- Courses start: Every Monday
- Class size: Max 15, Average 10

English lessons

- 1 Lesson: 45 minutes
- 20 Lessons: 15 hrs/week
- 25 Lessons: 18.75 hrs/week
- 30 Lessons: 22.5 hrs/week

Family options

Parent & Child, Young Learner (Mon-Fri): Tuition only

Day Camp (Mon-Fri): Tuition, lunch and half day activities

Course schedule may take place in the morning or afternoon

School closure dates 2026

1st Jan, 3rd April, 6th April, 4th May, 25th May, 31st Aug, 25th Dec - 31st Dec. (1st Jan 2027)



Brighton

Accommodation, transfers and other fees

Accommodation Prices are per week

Bus: Walk:

Homestay Age 16+	Time	Bed & Breakfast	Half Board
Single Shared Bathroom	20 - 60 min	£165	£210
Twin Shared Bathroom*	20 - 60 min	£145	£190

Summer Supplement 21 Jun - 22 Aug £30 p/w	Christmas Supplement 21 - 27 Dec £50 p/w	Private Bathroom £80 p/w
Dietary Supplement £35 p/w	Under 18 Supplement** £20 p/w	

- * Twin rooms are only available for two people traveling together
- ** Applicable to ages 16 -17
- Students in a single room may be housed in the same homestay as other students
- Students under 18 in a homestay must book at least Half Board, a return transfer and provide a parental consent form
- Extra nights: billed on a pro-rata basis

Residences Age 18+	Time	1 - 11 weeks	12+ weeks	Dates
Standard Single En suite	5 - 10 min	£350	£325	Year round
Standard Single En suite (Summer only)	30 min 15 min	£350	-	28 Jun - 9 Aug
Budget Single En Suite	30 min 20 min	£275	-	Year round
Premium Studio	30 min 20 min	£350	-	Year round

Weekly Cleaning Supplement* £22.50 p/w	Weekly Breakfast Supplement* £60 p/w
--	--

* Optional charges only apply to the main residence (excluding summer residences)

Other charges

Prices per booking	
Registration Fee	£95
Accommodation Booking Fee	£50
Bank Charges	£12
Exam Fee - FCE*	£270
Exam Fee - CAE*	£260
Exam Fee - IELTS*	£260
Professional Courses Materials Fee (4 weeks)	£28
Career Preparation Programme Fee***	£1,000

Prices per week	
Materials Fee**	£7
Insurance*	£8

- * Optional charges
- ** Applies to all language courses
- *** Available for YMS visa holders
- Materials fee includes access to the my.Bayswater learning platform and all learning materials used in the classroom

All prices are subject to change.

Transfers

Airport	One way
Gatwick	£135
Heathrow	£205
London City	£245
St Pancras	£245
Luton	£255
Stansted	£255

Transfer prices can include up to 2 people per vehicle - same flight and address

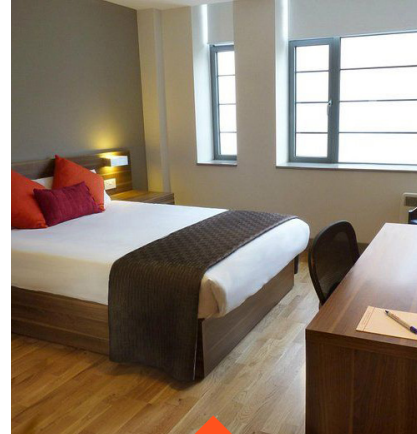

Britannia Study Hotel, 150 Western Road, Brighton, BN1 2DA

Quick facts

Room types

- Single
- Twin

Board types

Half Board:
Room, breakfast and evening meal provided

Self-catering:
Room provided without meals

Bathroom types

En suite:
Toilet and shower or bath can be accessed from within your room

Shared Bathroom:
Bathroom shared with other residents and/or host family

Studio:
En suite bathroom, with kitchenette

Arrival and departure day:
Sunday to Saturday