

BATHROOM CABINET ASSEMBLY INSTRUCTIONS

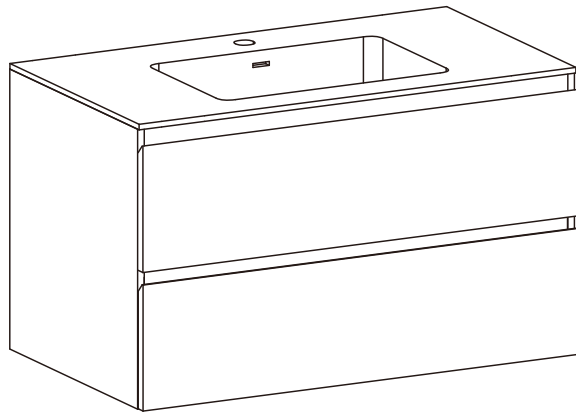

CAPRI



This instructions must be given to the user.

Guarantee/Liability only when assembled by an approved specialist in accordance with the instructions and local regulations.

BEFORE YOU BEGIN

- Please read these instructions carefully to familiarize yourself with the required tools, materials, and installation sequences. Follow the sections that pertain to your particular installation. This will help you avoid costly mistakes. In addition to proper installation, read all operating and safety instructions.
- All information in these instructions is based upon the latest product information available at the time of publication. we reserves the right to make changes in product characteristics, packaging, or availability at any time without notice.
- These instructions contain important care and cleaning, please leave instructions for the consumer.

SAFETY WARNINGS

The products are precision-engineered and should give continued superior and safe performance, provided:

1. They are installed, commissioned, operated and maintained in accordance with the recommendations given in this Manual.
2. Periodic attention is given, as necessary, to maintain the product in good functional order.
Carefully inspect the new fixture for any signs of damage.
When installing Products, manufacturers guidelines for power tool safety should be followed.

TOOLS LIST

TOOLS AND MATERIALS REQUIRED (Not supplied)

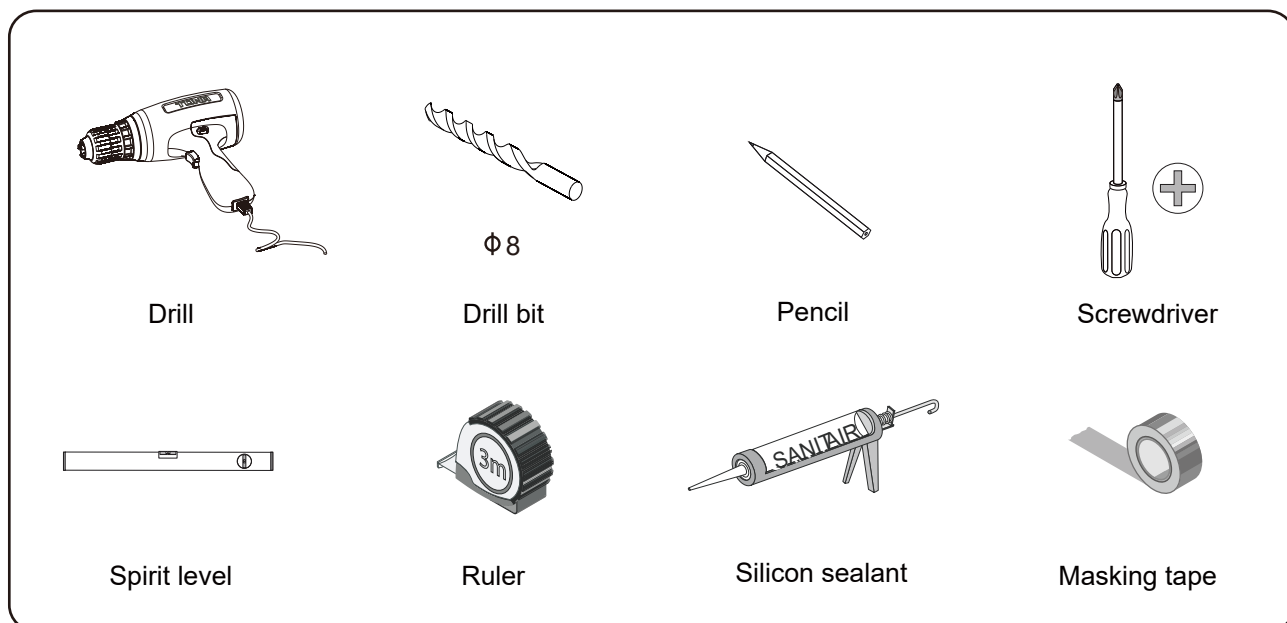

PARTS LIST







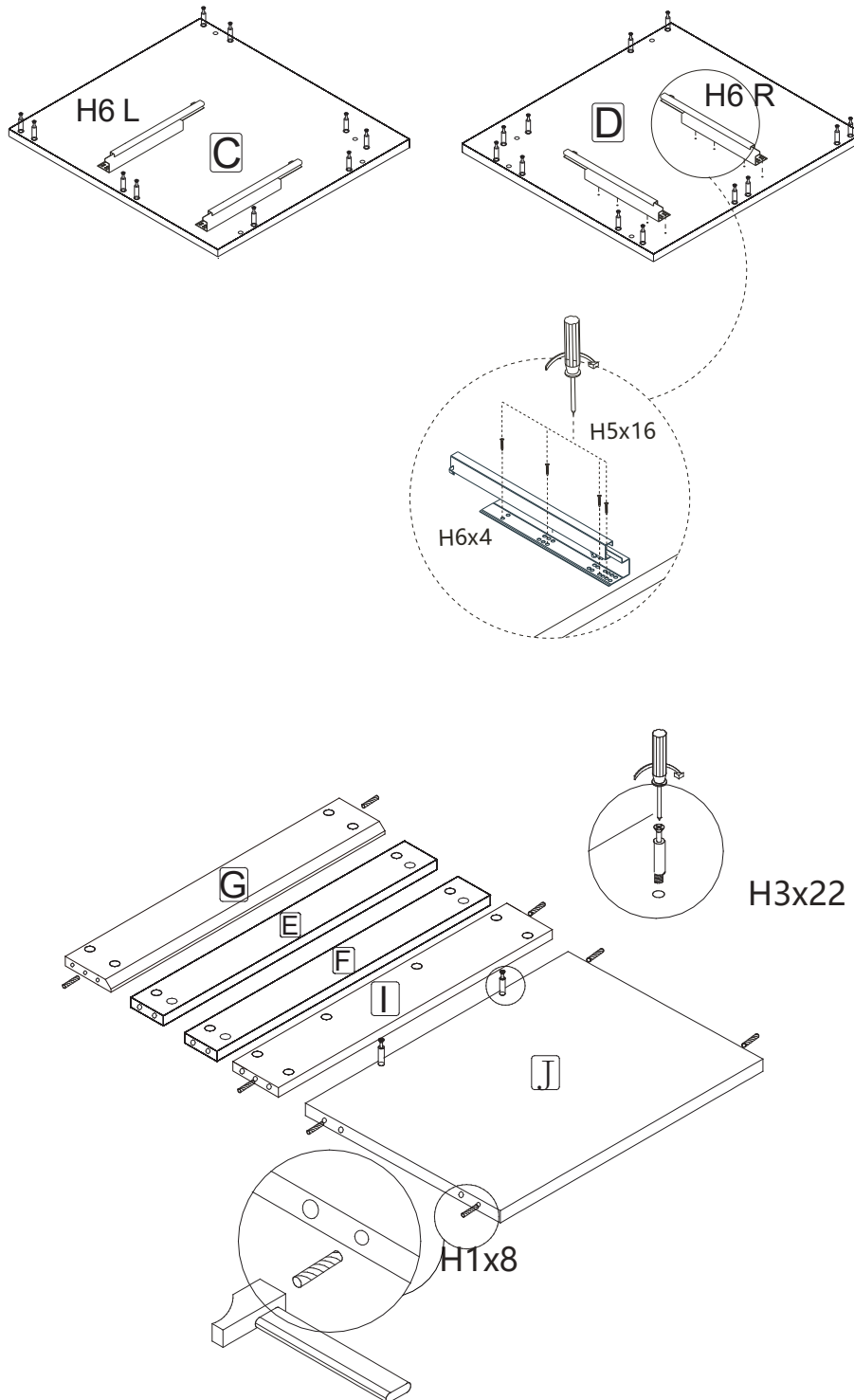

After unpacking, please confirm the parts and quantity according to the following. (Please check the standard accessories and choose one of the following installation methods according to the accessories.)

<p>H1</p>	<p>H2</p>	<p>H3</p>	<p>H4</p>	<p>H5</p>	<p>H6</p>				
8xØ8x30	46x(600-900) 48x(1000-1100) 50x(1200)	46x(600-900) 48x(1000-1100) 50x(1200)	46x(600-900) 48x(1000-1100) 50x(1200)	40xØ4x16	2x				
<p>H7</p>	<p>H8 Ø4x25</p>	<p>H9</p>							
1x	4xØ4x25	2X							
<p>H10</p>	<p>H11</p>	<p>H12</p>	<p>Stand-by Spareparts</p> <table border="1"> <tr> <td data-bbox="1075 837 1222 954"> <p>H2</p> </td> <td data-bbox="1235 837 1430 954"> <p>H3</p> </td> </tr> <tr> <td>1x</td> <td>1x</td> </tr> </table>			<p>H2</p>	<p>H3</p>	1x	1x
<p>H2</p>	<p>H3</p>								
1x	1x								
2xM4X70mm	6xφ 8X40mm	4xM4X50mm							

The diagram shows an exploded view of a vanity unit. The components are labeled as follows: A (top panel), B (bottom panel), C (side panel), D (back panel), E (middle panel), F (middle panel), G (middle panel), H (middle panel), I (middle panel), J (middle panel), K (middle panel), L (middle panel), M (middle panel), N (middle panel), O (middle panel), P (middle panel), Q (middle panel), R (middle panel), S (middle panel).

INSTALLATION INSTRUCTIONS







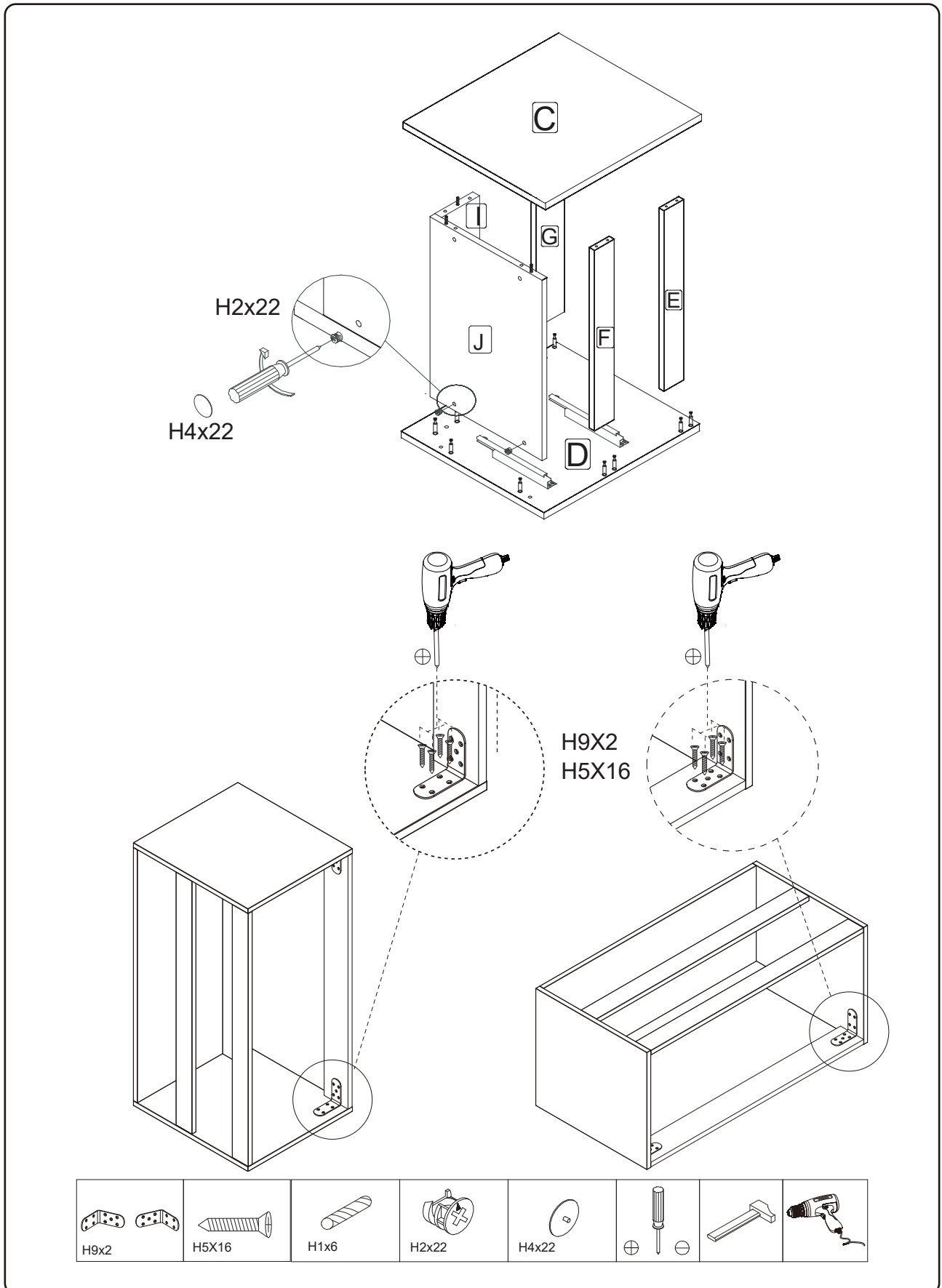

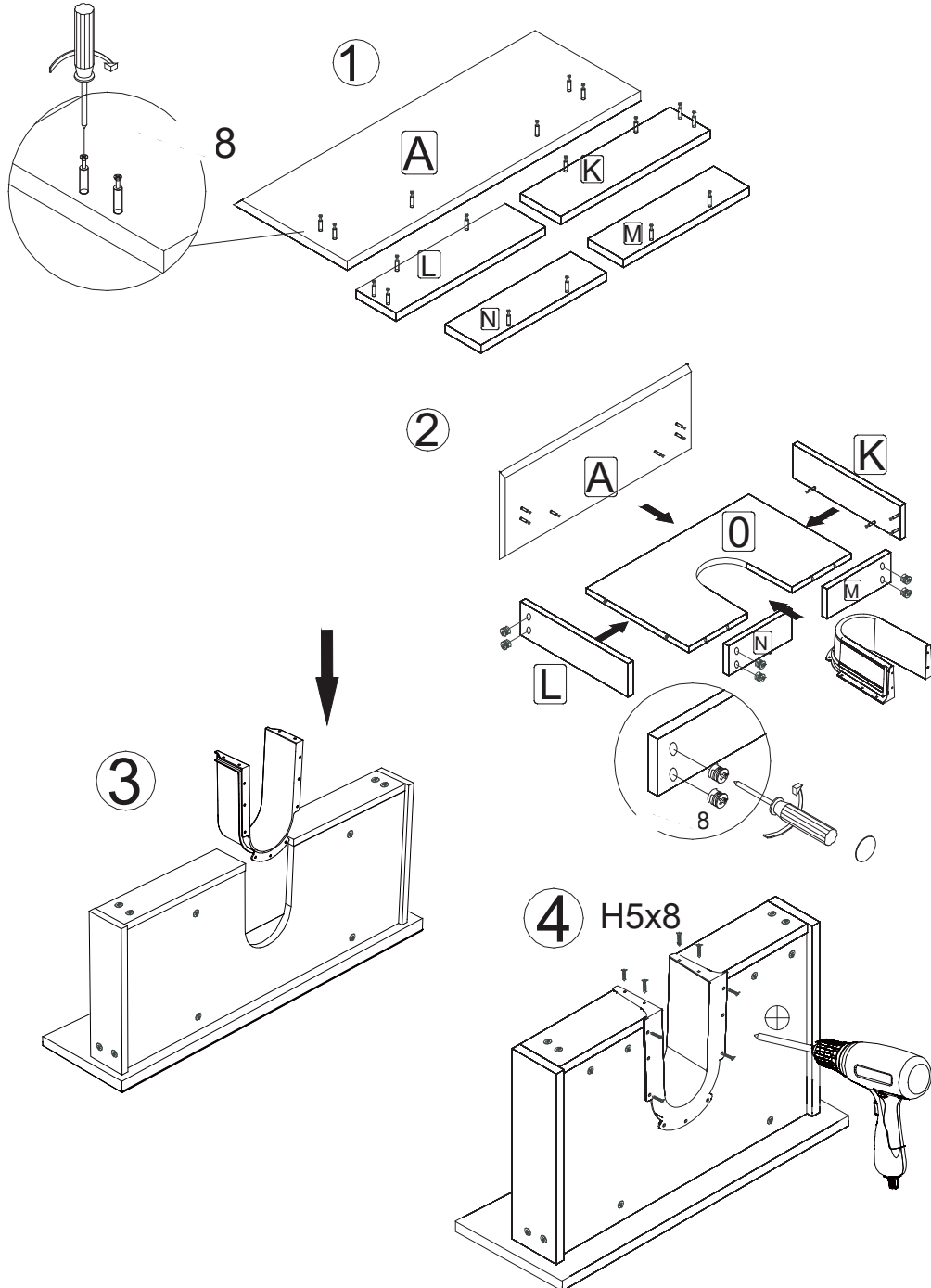

 H3x22	 A	 B	 Ø4x16	 H5x16	 H1x8
---	--	--	---	---	--

INSTALLATION INSTRUCTIONS

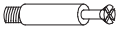

INSTALLATION INSTRUCTIONS



						
H5x8	H3x16 (600-900) H3x18 (1000-1100) H3x20 (1200)	H3x16 (600-900) H3x18 (1000-1100) H3x20 (1200)	H3x16 (600-900) H3x18 (1000-1100) H3x20 (1200)	+	H7	

INSTALLATION INSTRUCTIONS

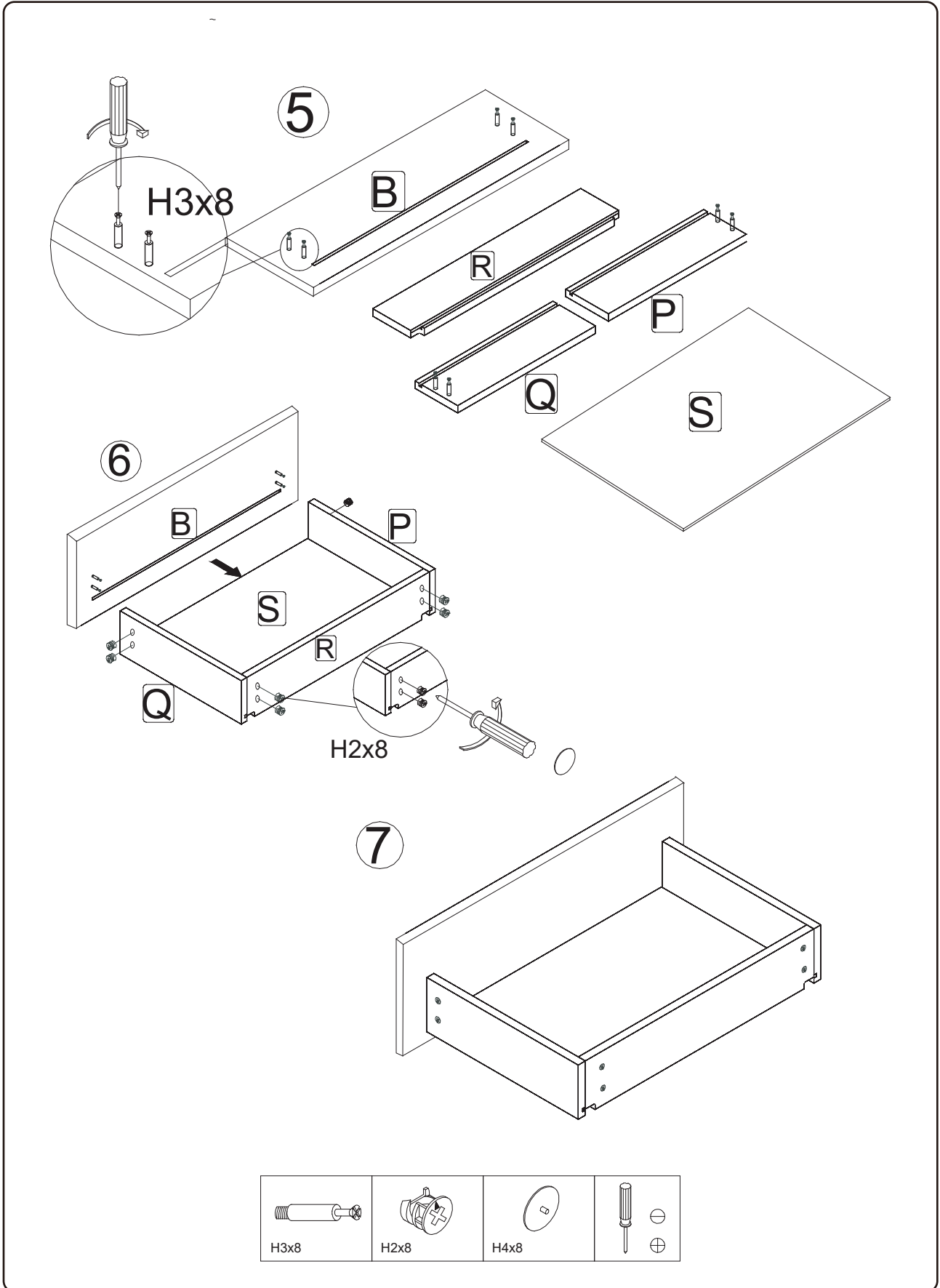

INSTALLATION INSTRUCTIONS

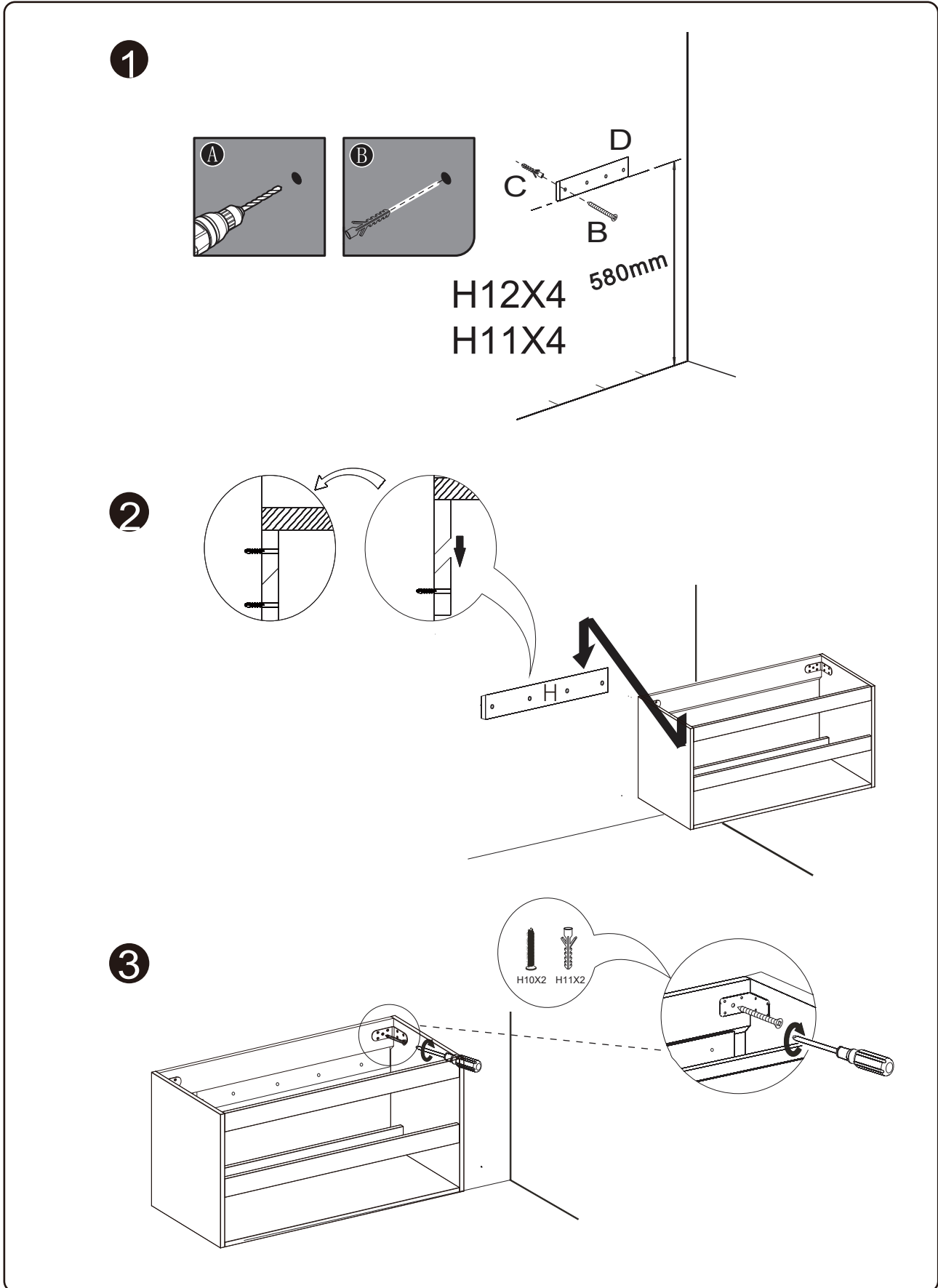

BASIN INSTALLATION

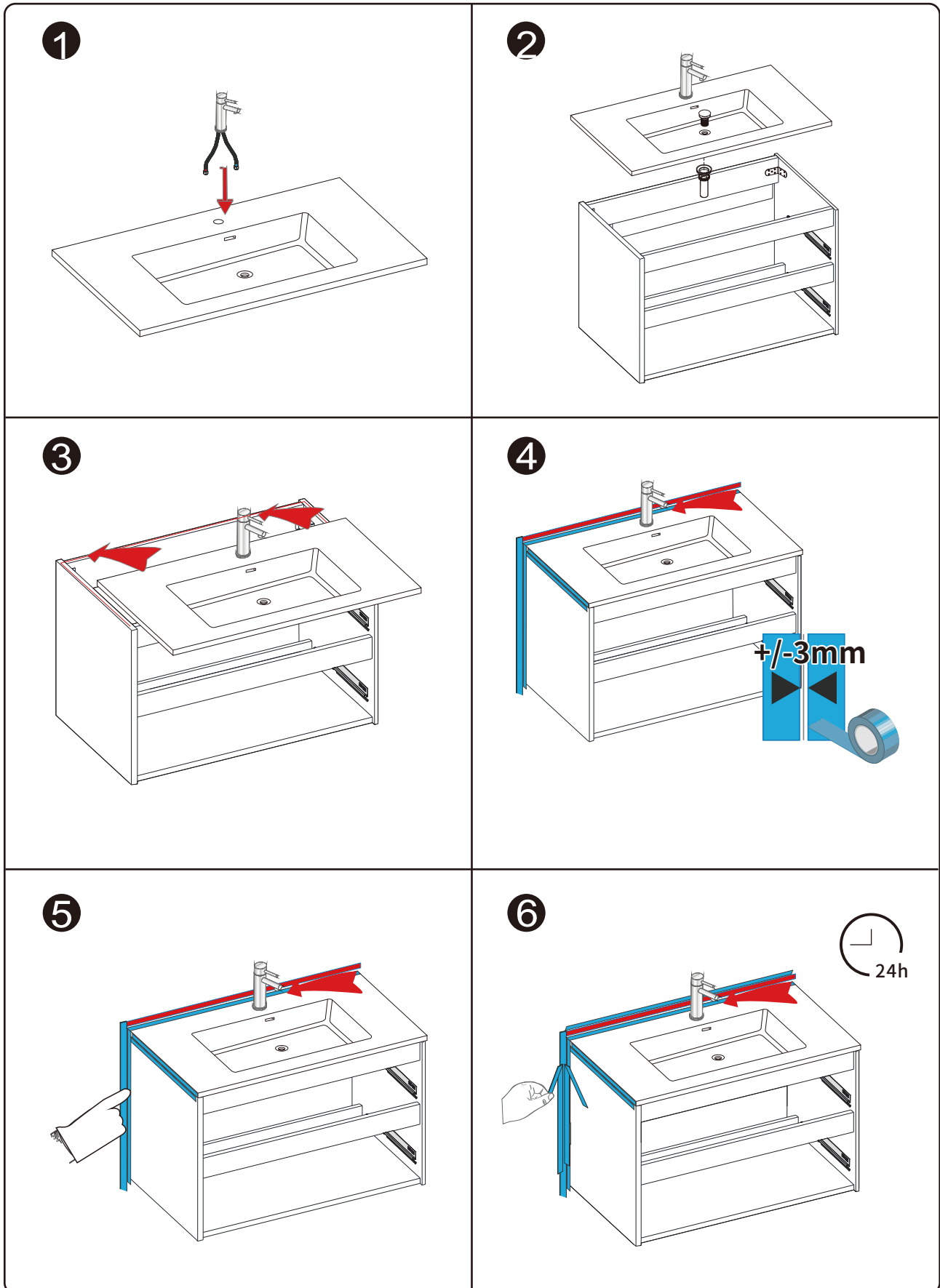



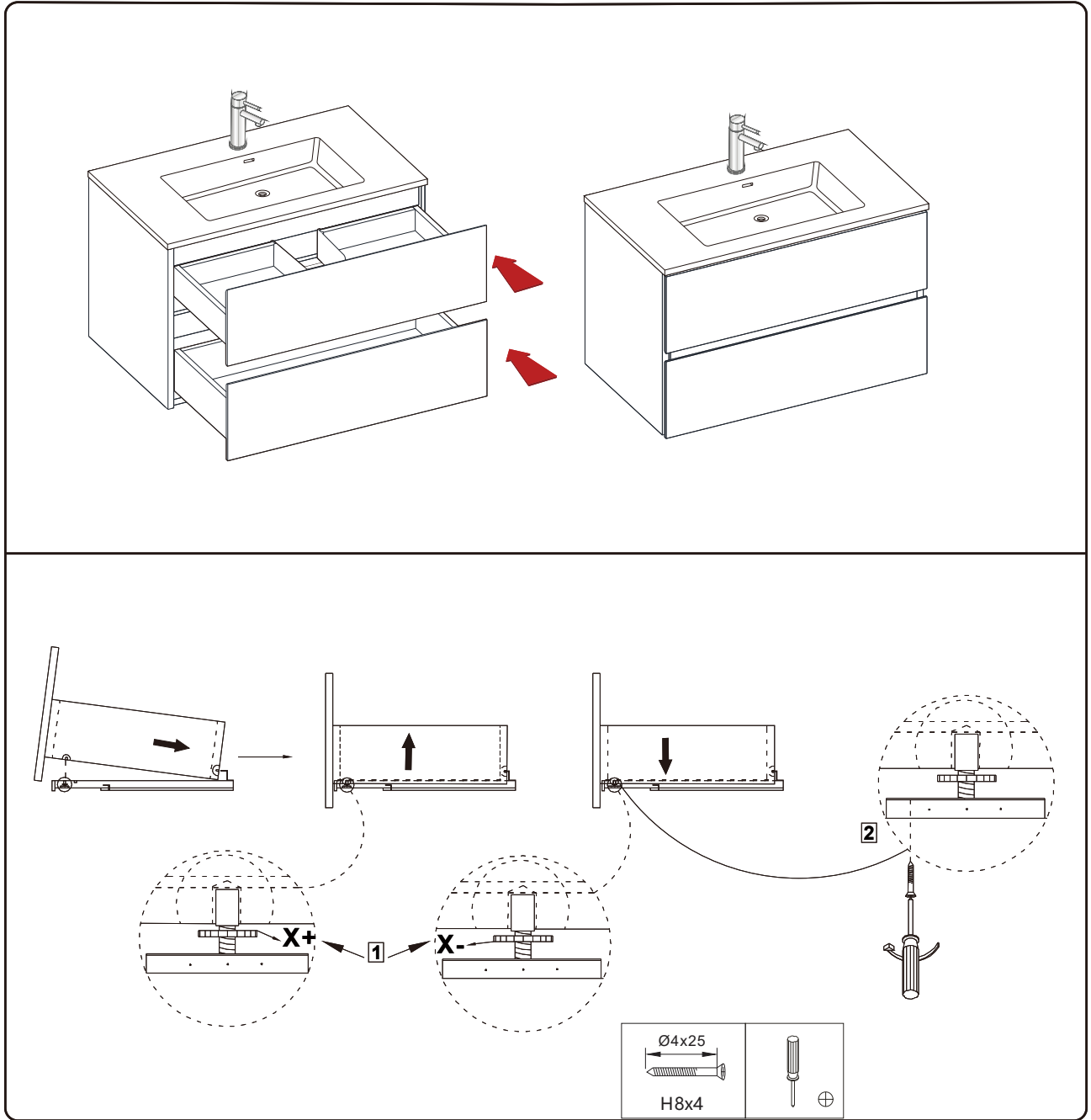



INSTALLATION & ADJUSTMENT OF DRAWER



Wooden drawer

USER MAINTENANCE

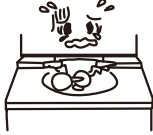
<p>KEEP CABINET AWAY FROM WATER, which will cause deformation and damage.</p> <p>CAUTION X </p>	<p>DO NOT put lit cigarettes on the counter or basin, which will cause discoloration.</p> <p>CAUTION X </p>
<p>DO NOT pour acid or alkaline solutions into the basin, which will cause discoloration, leak or damage.</p> <p>CAUTION X </p>	<p>AVOID DIRECT SUNLIGHT, which may cause deformation and discoloration.</p> <p>CAUTION X </p>
<p>AVOID HEAT, which will cause deformation and discoloration.</p> <p>CAUTION X </p>	<p>DO NOT pour hot water into the basin, which may cause damage.</p> <p>CAUTION X </p>
<p>AVOID nylon brush, toilet cleaner or hydrochloric acid cleaner, which will cause damage</p> <p>CAUTION X </p>	<p>AVOID dropping hard objects into the basin, which may cause damage.</p> <p>CAUTION X </p>

To extend the life of the product, please do the maintenance work every day. The following maintenance methods are for reference only.

- ✱ Please dry the cabinet immediately with clean, soft cloth when it encounters water.
- ✱ When the product is stained with dirt, wipe the cabinets clean with a soft, damp cloth, apply some cleaners, and dry immediately with another clean, soft cloth.
- ✱ The water supply pipes, the drainage pipes, and the connection parts are prone to water leakage under different circumstances. Please check these parts regularly to avoid accidents due to water leakage.
- ✱ After the product is used for a period of time, dirt will remain on the drain plug, which will affect drainage, so the plug needs to be cleaned regularly.

ARMOIRE DE TOILETTE INSTRUCTIONS DE MONTAGE

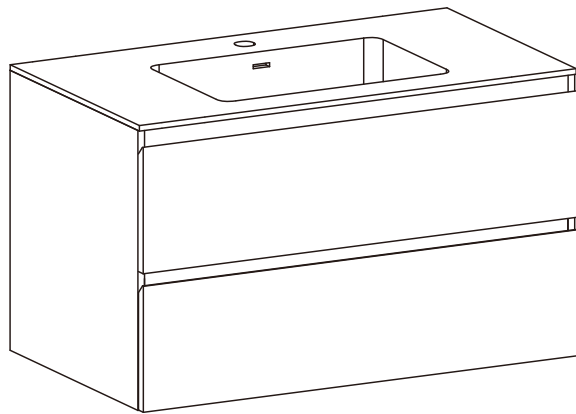

CAPRI



Cette notice doit être remise à l'utilisateur.

Garantie/Responsabilité uniquement lorsqu'il est assemblé par un spécialiste agréé conformément aux instructions et aux réglementations locales.

AVANT QUE TU COMMENCES

- Veuillez lire attentivement ces instructions pour vous familiariser avec les outils, les matériaux et les séquences d'installation requis. Suivez les sections relatives à votre installation particulière. Cela vous aidera à éviter des erreurs coûteuses. En plus d'une installation appropriée, lisez toutes les instructions d'utilisation et de sécurité.
- Toutes les informations contenues dans ces instructions sont basées sur les dernières informations sur le produit disponibles au moment de la publication. nous nous réservons le droit d'apporter des modifications aux caractéristiques du produit, à l'emballage ou à la disponibilité à tout moment et sans préavis.
- Ces instructions contiennent des informations importantes sur l'entretien et le nettoyage. Veuillez laisser des instructions au consommateur.

AVERTISSEMENTS DE SÉCURITÉ

Les produits sont conçus avec précision et doivent offrir des performances continues supérieures et sûres, à condition :

1. Ils sont installés, mis en service, exploités et entretenus conformément aux recommandations données dans ce manuel.

2. Une attention périodique est accordée, si nécessaire, pour maintenir le produit en bon état fonctionnel. Inspectez soigneusement le nouveau luminaire pour déceler tout signe de dommage.

Lors de l'installation des produits, les directives du fabricant concernant la sécurité des outils électriques doivent être suivies.

LISTE DES OUTILS

OUTILS ET MATÉRIAUX REQUIS (Non fourni)

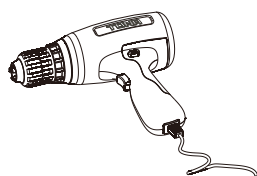

Percer



Φ 8

Percer peu

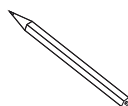

Crayon

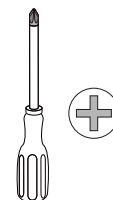

Tournevis



Niveau à bulle

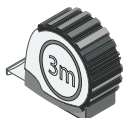

Règle



Mastic silicone

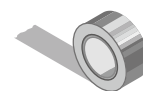

Ruban de masquage

LISTE DES PIÈCES



Après le déballage, veuillez confirmer les pièces et la quantité comme suit. (Veuillez vérifier les accessoires standard et choisir l'une des méthodes d'installation suivantes en fonction des accessoires.)

<p>H1</p>	<p>H2</p>	<p>H3</p>	<p>H4</p>	<p>H5</p>	<p>H6</p>				
8xØ8x30	46x(600-900) 48x(1000-1100) 50x(1200)	46x(600-900) 48x(1000-1100) 50x(1200)	46x(600-900) 48x(1000-1100) 50x(1200)	40xØ4x16	2x				
<p>H7</p>	<p>H8 Ø4x25</p>	<p>H9</p>	<p>Stand-by Spareparts</p> <table border="1"> <tr> <td data-bbox="1070 842 1222 954"> <p>H2</p> </td> <td data-bbox="1238 842 1425 954"> <p>H3</p> </td> </tr> <tr> <td>1x</td> <td>1x</td> </tr> </table>			<p>H2</p>	<p>H3</p>	1x	1x
<p>H2</p>	<p>H3</p>								
1x	1x								
1x	4xØ4x25	2X							
<p>H10</p>	<p>H11</p>	<p>H12</p>							
2xM4X70mm	6xØ 8X40mm	4xM4X50mm							

INSTRUCTIONS D'INSTALLATION

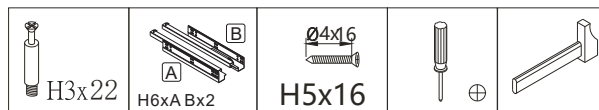
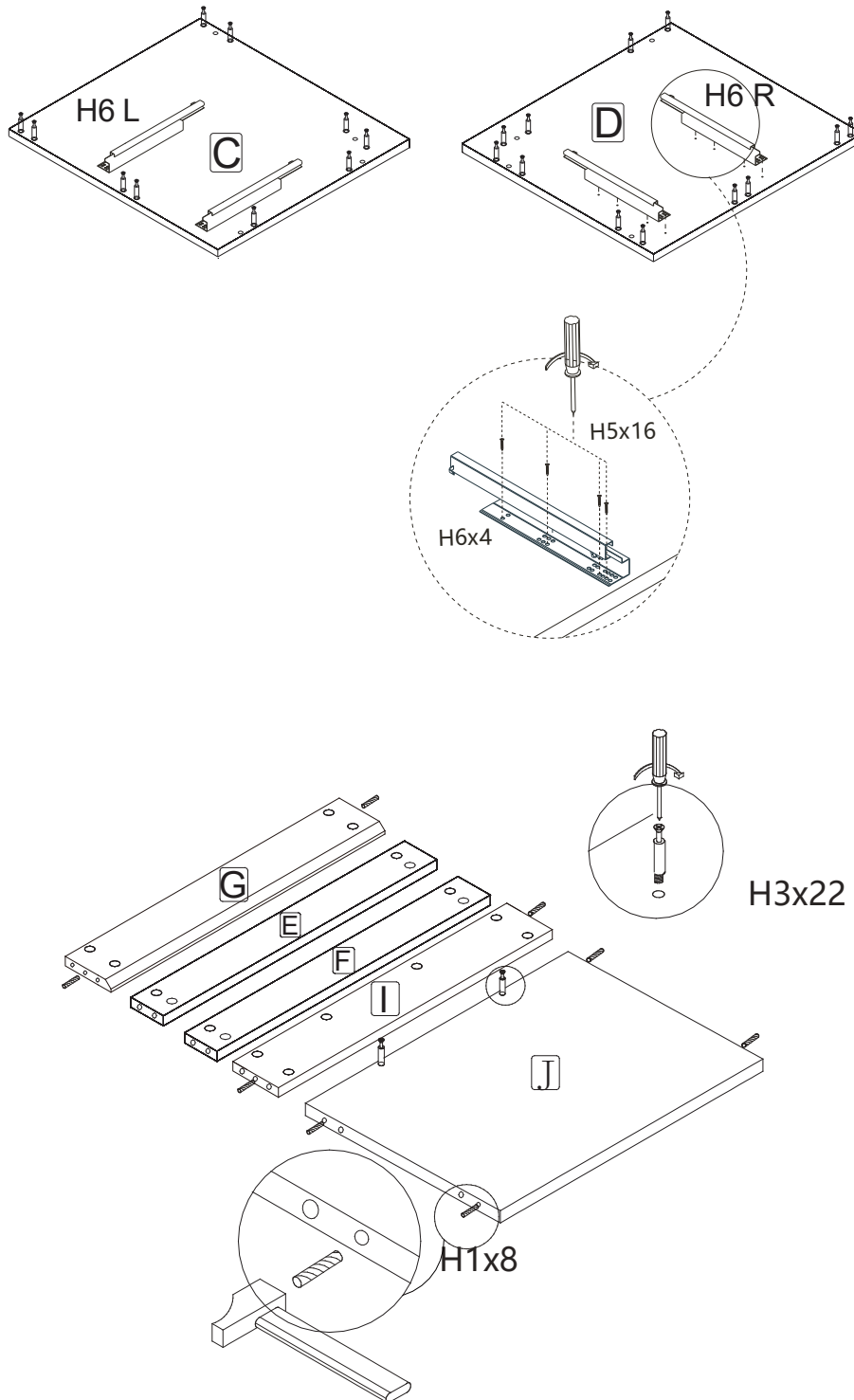



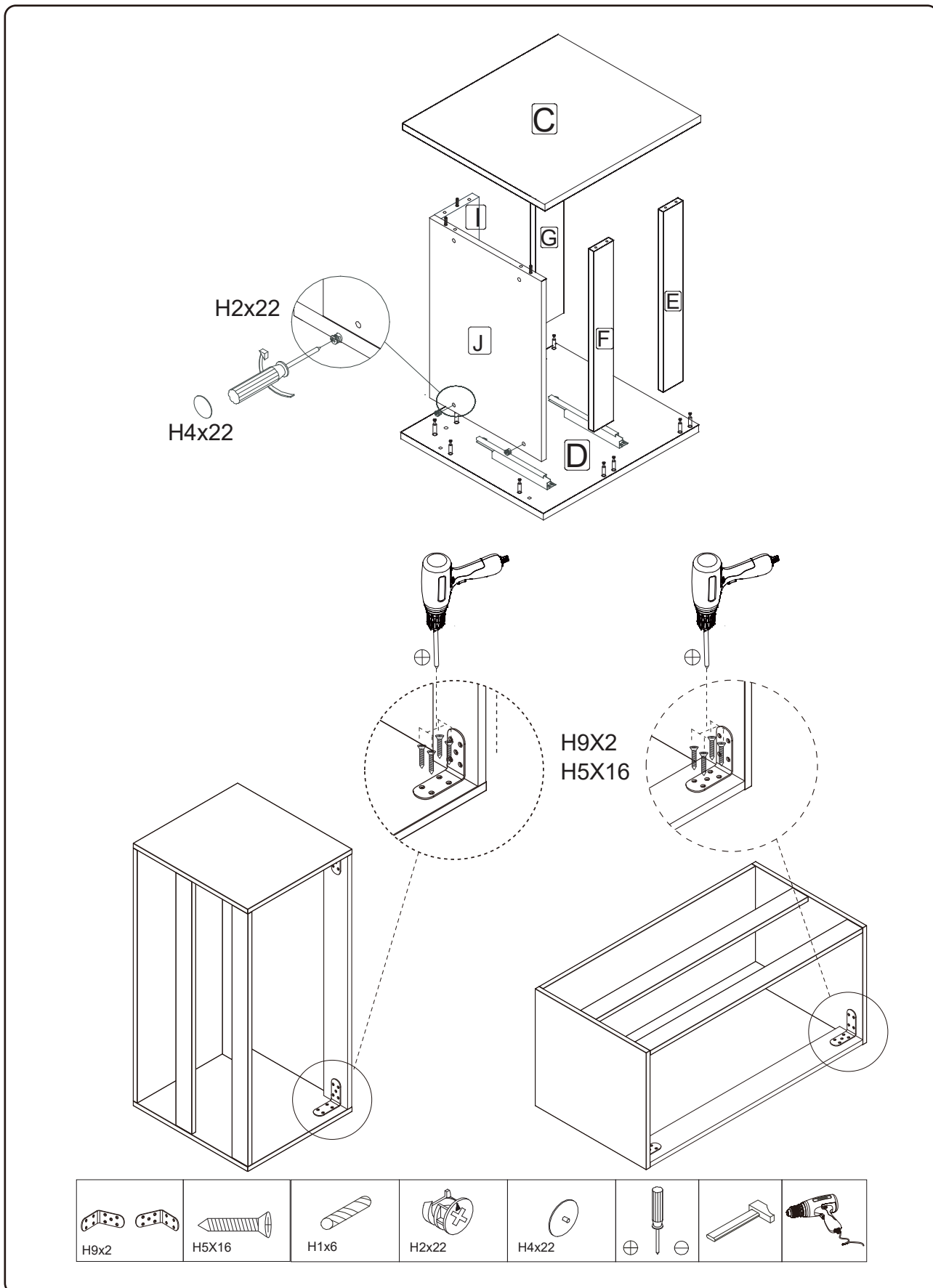

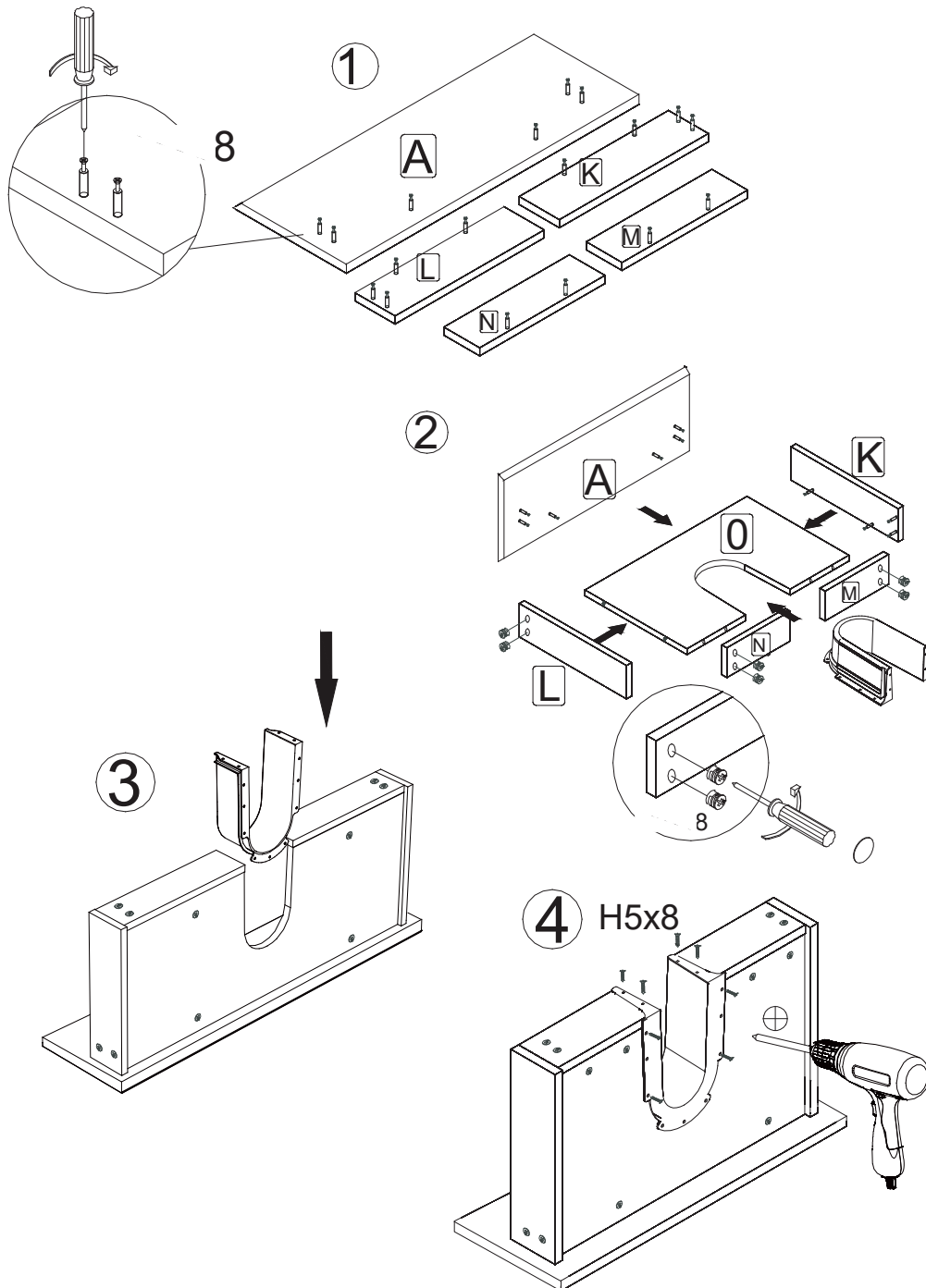

INSTRUCTIONS D'INSTALLATION



INSTRUCTIONS D'INSTALLATION

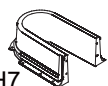

						
H5x8	H3x16 (600-900) H3x18 (1000-1100) H3x20 (1200)	H3x16 (600-900) H3x18 (1000-1100) H3x20 (1200)	H3x16 (600-900) H3x18 (1000-1100) H3x20 (1200)	H5x8	H7	

INSTRUCTIONS D'INSTALLATION

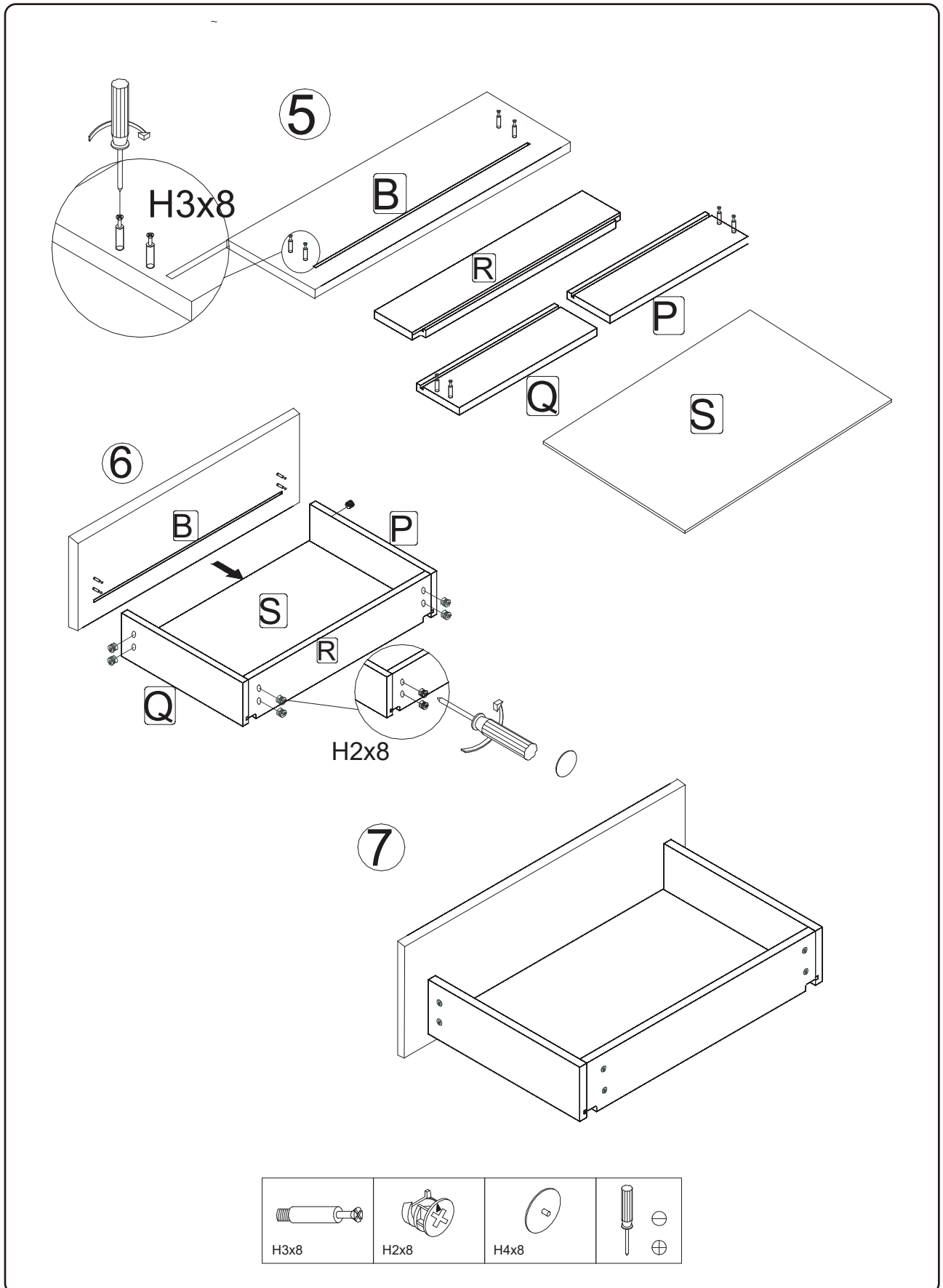

INSTRUCTIONS D'INSTALLATION

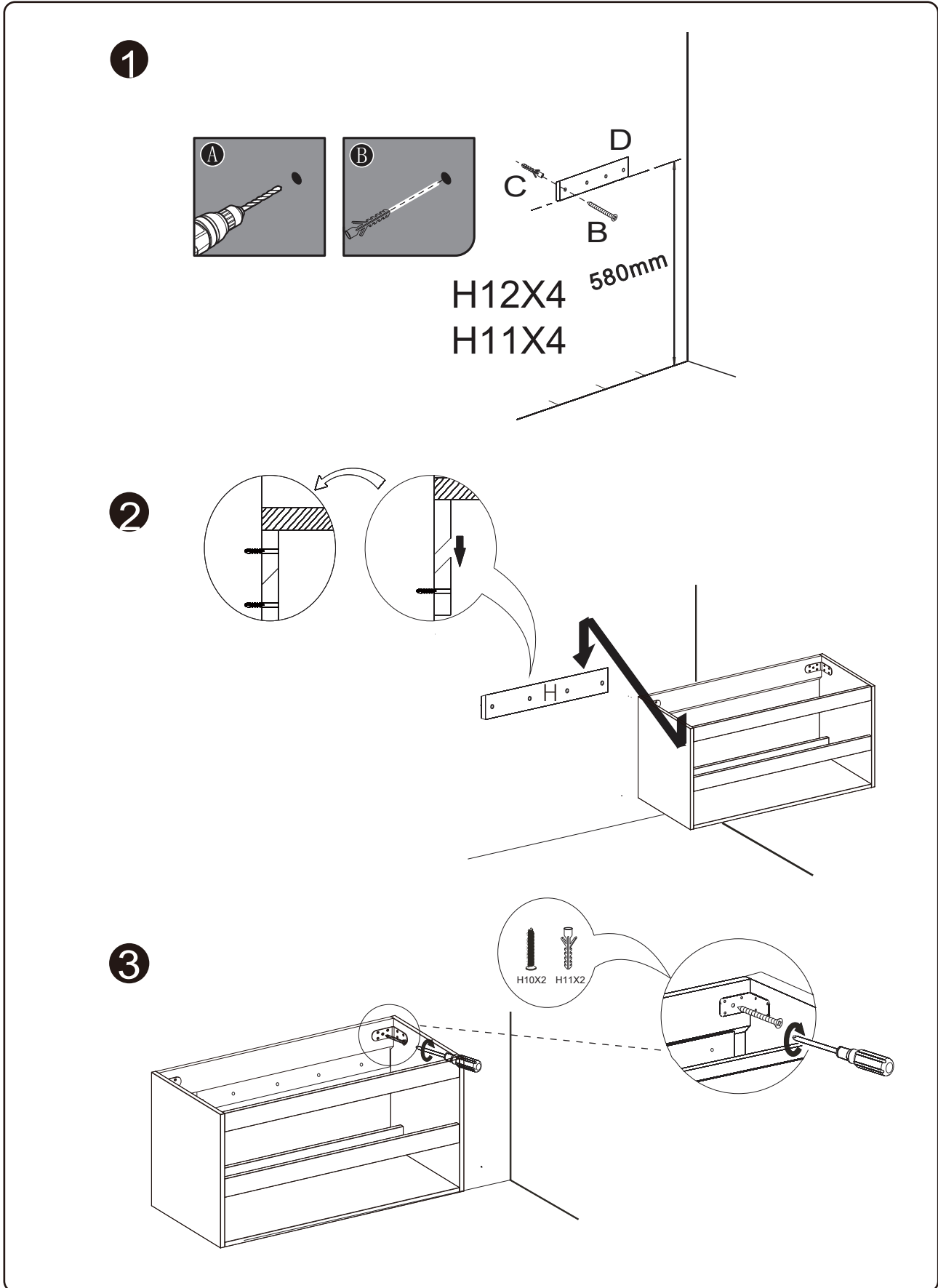

INSTALLATION DU BASSIN

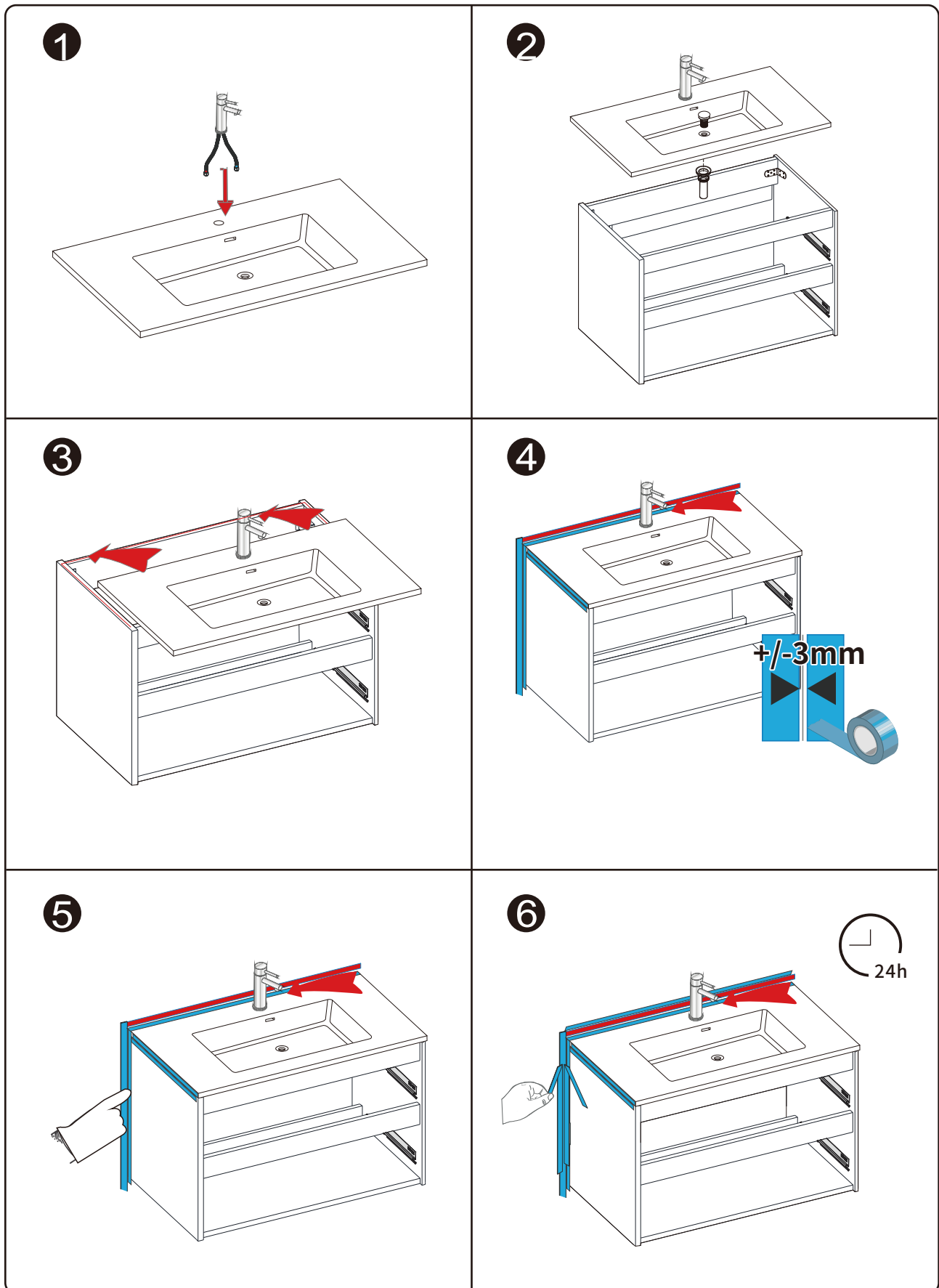



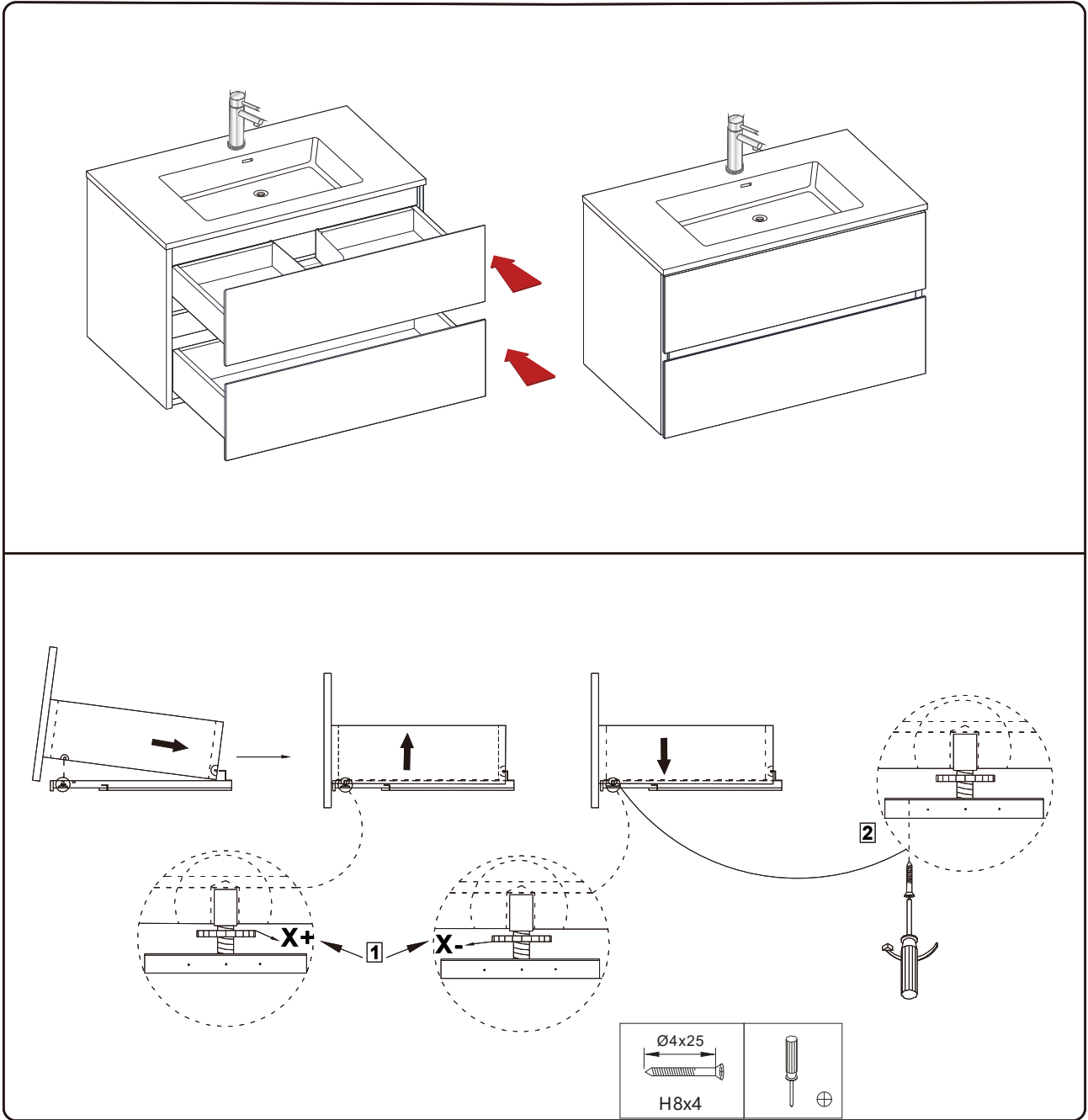



















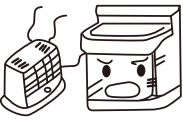

INSTALLATION & RÉGLAGE DU TIROIR



Tiroir en bois

ENTRETIEN UTILISATEUR

<p>GARDER L'ARMOIRE LOIN DE L'EAU, ce qui entraînerait des déformations et des dommages.</p> <p>ATTENTION   </p>	<p>NE PAS mettre de cigarettes allumées sur le comptoir ou l'évier, ce qui entraînerait de la décoloration.</p> <p>ATTENTION   </p>
<p>NE PAS verser de solutions acides ou alcalines dans le bassin, ce qui entraînerait de la décoloration, fuite ou dommage.</p> <p>ATTENTION   </p>	<p>ÉVITEZ LA LUMIÈRE DIRECTE DU SOLEIL, qui pourrait provoquer des déformation et décoloration.</p> <p>ATTENTION   </p>
<p>ÉVITER LA CHALEUR, ce qui entraînerait des déformation et décoloration.</p> <p>ATTENTION   </p>	<p>NE PAS verser d'eau chaude dans le bassin, cela pourrait causer des dommages.</p> <p>ATTENTION   </p>
<p>ÉVITEZ la brosse en nylon, le nettoyant pour toilettes ou le nettoyant à l'acide chlorhydrique, ce qui entraînerait des dommages</p> <p>ATTENTION   </p>	<p>ÉVITEZ de laisser tomber des objets durs dans le bassin, ce qui pourrait causer des dommages.</p> <p>ATTENTION   </p>

Pour prolonger la durée de vie du produit, veuillez effectuer les travaux d'entretien quotidiennement. Les méthodes de maintenance suivantes sont fournies à titre de référence uniquement.

- ☼ Veuillez sécher immédiatement l'armoire avec un chiffon propre et doux quand il rencontre de l'eau.
- ☼ Lorsque le produit est taché de saleté, essuyez les armoires avec un chiffon doux et humide, appliquez des nettoyeurs et séchez immédiatement avec un autre chiffon propre et doux.
- ☼ Les tuyaux d'alimentation en eau, les tuyaux de drainage et les pièces de raccordement sont sujets aux fuites d'eau dans différentes circonstances. Veuillez vérifier ces pièces régulièrement pour éviter les accidents dus à des fuites d'eau.
- ☼ Après une période d'utilisation du produit, de la saleté restera sur le bouchon de vidange, ce qui affectera le drainage, le bouchon doit donc être nettoyé régulièrement.