

# GCAL DIAMOND JEWELRY GRADING REPORT

## Jewelry Description

May 4, 2026

GCAL J361200029

One (1) Pair of 950 Platinum Ear Studs containing two (2) Round Brilliant Cut Diamonds weighing a total of 2.40 carats. The studs have posts with locking clutch backs and weigh a total of 3.48 grams.



Photographs of jewelry style. Images not actual size.  
\*Gram weights may change after final polishing.

## Diamond Grading Analysis

| Main Gemstones    | Natural Diamonds |                  |
|-------------------|------------------|------------------|
| Shape             | Round Brilliant  | Round Brilliant  |
| Measurements      | 6.72-6.76x4.21   | 6.76-6.78x4.24mm |
| Carat Weight      | 1.20 carats      | 1.20 carats      |
| Color Grade       | H                | H                |
| Clarity Grade     | VVS1             | VVS1             |
| Cut Grade         | Excellent        | Excellent        |
| Polish            | Excellent        | Excellent        |
| Symmetry          | Excellent        | Excellent        |
| Table %           | 58%              | 59%              |
| Depth %           | 62.5%            | 62.7%            |
| Culet             | None             | None             |
| Girdle Thickness  | MED - STK        | STK              |
| Girdle Condition  | Faceted          | Faceted          |
| Fluorescence      | None             | None             |
| Laser Inscription | GIA 2547148316   | GIA 5546392109   |

| Item        | 950 Platinum Ear Studs |
|-------------|------------------------|
| Metal       | 950 Platinum           |
| Finish      | Bright Polish          |
| Stamping    | Pt950 & Logo           |
| Engraving   | GCAL 361200029         |
| Item Weight | 3.48 Grams*            |

## Diamond Protection



Gemprint is a unique optical fingerprint for positive identification of your diamond. When you request your Insurance Replacement Report, you'll also receive a Gemprint Registration Certificate to send to your insurance company to receive discounts of up to 10% off your annual premiums



NY02-789640

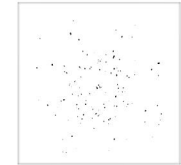

NY02-789639

To obtain a personalized Insurance Replacement Report:



Request your complimentary Insurance Replacement Report by scanning the QR Code or go to [www.GemFacts.com/Cert](http://www.GemFacts.com/Cert)

Enter your GCAL Jewelry Report No. then click on the button 'Request your Insurance Replacement Report'

GCAL Jewelry Report No.  
J361200029

Complete the required forms and your complimentary Insurance Replacement Report will be electronically sent to you within 24 hours.

Insurance Replacement Reports can only be completed after purchase. Ethical practices set forth by the Uniform Standards of Professional Appraisal Practice (USPAP) require that the client/owner of jewelry be specifically named on the report.

For further information or assistance in completing your Insurance Replacement Report request, please call us at 212-869-8985.

## GCAL Grading Standards

This item of diamond jewelry was examined by GCAL's senior professional gemologists to ensure that it meets the most exacting standards and strict quality parameters. GCAL tested all aspects of this jewelry item, including: verification of the precious metal content by XRF technology, verification of the natural origin of all the diamonds, and thorough grading of the 4Cs. All diamonds have been evaluated in their mountings and only to the extent that the mounting permits examination.



**GCAL** GEM CERTIFICATION & ASSURANCE LAB  
ISO 17025 ACCREDITED FORENSIC LABORATORY

580 Fifth Ave, 27th Fl  
New York, NY 10036  
T 212-869-8985  
GCALUSA.com



ISO/IEC 17025:2017  
ANAB L2177-1 Accredited Testing Lab