

Jewelry Description

January 23, 2026
GCAL J360200342

One (1) 18 Karat White Gold Solitaire Pendant with Chain containing one (1) Round Brilliant Cut Diamond weighing 1.03 carats. The chain is a 18 Karat White Gold 18" adjustable length Cable chain. The pendant and chain weigh a total of 4.21 grams.



Photographs of jewelry style. Images not actual size.
*Gram weights may change after final polishing or resizing.

Diamond Grading Analysis

Main Gemstone	Natural Diamond
Shape	Round Brilliant
Measurements	6.44 - 6.48 x 4.03 mm
Carat Weight	1.03 carats
Color Grade	E
Clarity Grade	IF
Cut Grade	Excellent
Polish/Symmetry	Excellent/Excellent
Table %	58%
Depth %	62.4%
Culet	None
Girdle	Thin - Slightly Thick, Faceted
Fluorescence	None
Laser Inscription	GIA 1232650647

Item	18 Karat White Gold Solitaire Pendant with Chain
Metal	18 Karat White Gold
Finish	Rhodium Plated
Stamping	18K & LSC-09
Engraving	360200342
Item Weight	4.21 Grams*

Diamond Protection

Gemprint Identification No. NY02-781898

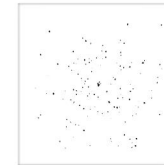

Gemprint No. NY02-781898

Gemprint The fingerprint system for diamonds®

Gemprint is a unique optical fingerprint for positive identification of your diamond. When you request your Insurance Replacement Report, you'll also receive a Gemprint Registration Certificate to send to your insurance company to receive discounts of up to 10% off your annual premiums

To obtain a personalized Insurance Replacement Report:



Request your complimentary Insurance Replacement Report by scanning the QR Code or go to www.GemFacts.com/Cert

Enter your GCAL Jewelry Report No. then click on the button 'Request your Insurance Replacement Report'

GCAL Jewelry Report No. J360200342 Complete the required forms and your complimentary Insurance Replacement Report will be electronically sent to you within 24 hours.

Insurance Replacement Reports can only be completed after purchase. Ethical practices set forth by the Uniform Standards of Professional Appraisal Practice (USPAP) require that the client/owner of jewelry be specifically named on the report.

For further information or assistance in completing your Insurance Replacement Report request, please call us at 212-869-8985.

GCAL Grading Standards

This item of diamond jewelry was examined by GCAL's senior professional gemologists to ensure that it meets the most exacting standards and strict quality parameters. GCAL tested all aspects of this jewelry item, including: verification of the precious metal content by XRF technology, verification of the natural origin of all the diamonds, and thorough grading of the 4Cs. All diamonds have been evaluated in their mountings and only to the extent that the mounting permits examination.



GCAL GEM CERTIFICATION & ASSURANCE LAB
ISO 17025 ACCREDITED FORENSIC LABORATORY

580 Fifth Ave, 27th Fl
New York, NY 10036
T 212-869-8985
GCALUSA.com



ISO/IEC 17025:2017
ANAB L2177-1 Accredited Testing Lab