

GCAL DIAMOND JEWELRY GRADING REPORT

Jewelry Description

August 6, 2025

GCAL J352110317

One (1) Pair of 950 Platinum Ear Studs containing two (2) Round Brilliant Cut Diamonds weighing a total of 2.40 carats. The studs have threaded posts with screw backs and weigh a total of 3.54 grams.



Photographs of jewelry style. Images not actual size.
*Gram weights may change after final polishing.

Diamond Grading Analysis

Main Gemstones	Natural Diamonds	
Shape	Round Brilliant	Round Brilliant
Measurements	6.75-6.79x4.21	6.72-6.76x4.22mm
Carat Weight	1.20 carats	1.20 carats
Color Grade	F	F
Clarity Grade	VVS1	VVS2
Cut Grade	Excellent	Excellent
Polish	Excellent	Excellent
Symmetry	Excellent	Excellent
Table %	58%	57%
Depth %	62.2%	62.6%
Culet	None	None
Girdle Thickness	MED - STK	MED - STK
Girdle Condition	Faceted	Faceted
Fluorescence	Faint	Faint
Laser Inscription	GIA 2516309712	GIA 2507106679

Item	950 Platinum Ear Studs
Metal	950 Platinum
Finish	Bright Polish
Stamping	PT950 & LSC-09
Engraving	352110317
Item Weight	3.54 Grams*

Diamond Protection



Gemprint is a unique optical fingerprint for positive identification of your diamond. When you request your Insurance Replacement Report, you'll also receive a Gemprint Registration Certificate to send to your insurance company to receive discounts of up to 10% off your annual premiums

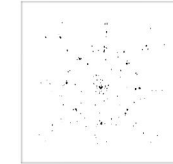

NY02-760014

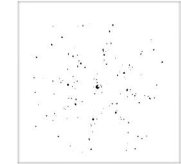

NY02-760013

To obtain a personalized Insurance Replacement Report:



Request your complimentary Insurance Replacement Report by scanning the QR Code or go to www.GemFacts.com/Cert

Enter your GCAL Jewelry Report No. then click on the button 'Request your Insurance Replacement Report'

GCAL Jewelry Report No.
J352110317

Complete the required forms and your complimentary Insurance Replacement Report will be electronically sent to you within 24 hours.

Insurance Replacement Reports can only be completed after purchase. Ethical practices set forth by the Uniform Standards of Professional Appraisal Practice (USPAP) require that the client/owner of jewelry be specifically named on the report.

For further information or assistance in completing your Insurance Replacement Report request, please call us at 212-869-8985.

GCAL Grading Standards

This item of diamond jewelry was examined by GCAL's senior professional gemologists to ensure that it meets the most exacting standards and strict quality parameters. GCAL tested all aspects of this jewelry item, including: verification of the precious metal content by XRF technology, verification of the natural origin of all the diamonds, and thorough grading of the 4Cs. All diamonds have been evaluated in their mountings and only to the extent that the mounting permits examination.



GCAL GEM CERTIFICATION & ASSURANCE LAB
ISO 17025 ACCREDITED FORENSIC LABORATORY

580 Fifth Ave, 27th Fl
New York, NY 10036
T 212-869-8985
GCALUSA.com



ISO/IEC 17025:2017
ANAB L2177-1 Accredited Testing Lab