

GCAL DIAMOND JEWELRY GRADING REPORT

Jewelry Description

March 25, 2026

GCAL J360790074

One (1) 950 Platinum Engagement Ring & Wedding Band containing one (1) Oval Brilliant Cut Diamond weighing 1.50 carats, and thirty (30) Round Full Cut Diamonds weighing a total of approximately 0.75 carats. The rings weigh a total of 10.60 grams.



Photographs of jewelry style. Images not actual size.
*Gram weights may change after final polishing or resizing.

Diamond Grading Analysis

| Main Gemstone | Natural Diamond |
|-------------------|-------------------------|
| Shape | Oval Brilliant |
| Measurements | 8.94 x 6.36 x 4.00 mm |
| Carat Weight | 1.50 carats |
| Color Grade | G |
| Clarity Grade | VVS2 |
| Polish/Symmetry | Excellent/Excellent |
| Table % | 61% |
| Depth % | 62.8% |
| Culet | None |
| Girdle | Medium - Thick, Faceted |
| Fluorescence | None |
| Laser Inscription | GIA 5231691207 |

| Additional Gemstones | Natural Diamonds |
|----------------------|------------------|
| Quantity | Thirty (30) |
| Shape(s) | Round Full Cut |
| Carat Weight | 0.75 carats |
| Color Grades | F - G |
| Clarity Grades | VVS2 - VS2 |

| Item | 950 Platinum Engagement Ring & Wedding Band |
|---------------|---|
| Metal, Finish | 950 Platinum, Bright Polish |
| Stamping | PT950 & LSC-09 |
| Engraving | GCAL 360790074 |
| Item Weight | 10.60 Grams* |

Diamond Protection

Gemprint Identification

No. NY02-787685

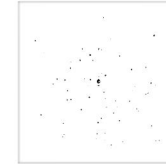

Gemprint No.
NY02-787685

Gemprint[®] *The fingerprint system for diamonds*

Gemprint is a unique optical fingerprint for positive identification of your diamond. When you request your Insurance Replacement Report, you'll also receive a Gemprint Registration Certificate to send to your insurance company to receive discounts of up to 10% off your annual premiums

To obtain a personalized Insurance Replacement Report:



Request your complimentary Insurance Replacement Report by scanning the QR Code or go to www.GemFacts.com/Cert

Enter your GCAL Jewelry Report No. then click on the button 'Request your Insurance Replacement Report'

GCAL Jewelry Report No.
J360790074

Complete the required forms and your complimentary Insurance Replacement Report will be electronically sent to you within 24 hours.

Insurance Replacement Reports can only be completed after purchase. Ethical practices set forth by the Uniform Standards of Professional Appraisal Practice (USPAP) require that the client/owner of jewelry be specifically named on the report.

For further information or assistance in completing your Insurance Replacement Report request, please call us at 212-869-8985.

GCAL Grading Standards

This item of diamond jewelry was examined by GCAL's senior professional gemologists to ensure that it meets the most exacting standards and strict quality parameters. GCAL tested all aspects of this jewelry item, including: verification of the precious metal content by XRF technology, verification of the natural origin of all the diamonds, and thorough grading of the 4Cs. All diamonds have been evaluated in their mountings and only to the extent that the mounting permits examination.



GCAL GEM CERTIFICATION & ASSURANCE LAB
ISO 17025 ACCREDITED FORENSIC LABORATORY

580 Fifth Ave, 27th Fl
New York, NY 10036
T 212-869-8985
GCALUSA.com



ISO/IEC 17025 2017
ANAB L2177-1 Accredited Testing Lab