

# GCAL DIAMOND JEWELRY GRADING REPORT

## Jewelry Description

March 2, 2026

GCAL J360440078

One (1) 950 Platinum Solitaire Ring containing one (1) Cut-Cornered Rectangular Modified Brilliant Cut Diamond weighing 1.31 carats. The ring weighs a total of 6.88 grams.



Photographs of jewelry style. Images not actual size.  
\*Gram weights may change after final polishing or resizing.

## Diamond Grading Analysis

Main Gemstone	Natural Diamond
Shape	Cut-Cornered Rectangular Modified Brilliant
Measurements	7.54 x 5.50 x 3.65 mm
Carat Weight	1.31 carats
Color Grade	G
Clarity Grade	VVS1
Polish/Symmetry	Excellent/Excellent
Table %	64%
Depth %	66.4%
Culet	None
Girdle	Medium - Slightly Thick, Polished
Fluorescence	None
Laser Inscription	GIA 6525491236

Item	950 Platinum Solitaire Ring
Metal	950 Platinum
Finish	Bright Polish
Stamping	PT950 & LSC-09
Engraving	GCAL 360440078
Item Weight	6.88 Grams*

## Diamond Protection

Gemprint Identification

No. NY02-784704

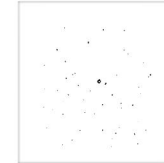

Gemprint No.  
NY02-784704

**Gemprint**™ The fingerprint system for diamonds®

Gemprint is a unique optical fingerprint for positive identification of your diamond. When you request your Insurance Replacement Report, you'll also receive a Gemprint Registration Certificate to send to your insurance company to receive discounts of up to 10% off your annual premiums

### To obtain a personalized Insurance Replacement Report:



Request your complimentary Insurance Replacement Report by scanning the QR Code or go to [www.GemFacts.com/Cert](http://www.GemFacts.com/Cert)

Enter your GCAL Jewelry Report No. then click on the button 'Request your Insurance Replacement Report'

GCAL Jewelry Report No.  
J360440078

Complete the required forms and your complimentary Insurance Replacement Report will be electronically sent to you within 24 hours.

Insurance Replacement Reports can only be completed after purchase. Ethical practices set forth by the Uniform Standards of Professional Appraisal Practice (USPAP) require that the client/owner of jewelry be specifically named on the report.

For further information or assistance in completing your Insurance Replacement Report request, please call us at 212-869-8985.

## GCAL Grading Standards

This item of diamond jewelry was examined by GCAL's senior professional gemologists to ensure that it meets the most exacting standards and strict quality parameters. GCAL tested all aspects of this jewelry item, including: verification of the precious metal content by XRF technology, verification of the natural origin of all the diamonds, and thorough grading of the 4Cs. All diamonds have been evaluated in their mountings and only to the extent that the mounting permits examination.



**GCAL** GEM CERTIFICATION & ASSURANCE LAB  
ISO 17025 ACCREDITED FORENSIC LABORATORY

580 Fifth Ave, 27th Fl  
New York, NY 10036  
T 212-869-8985  
GCALUSA.com



ISO/IEC 17025:2017  
ANAB L2177-1 Accredited Testing Lab