

# GCAL DIAMOND JEWELRY GRADING REPORT

## Jewelry Description

January 15, 2026  
GCAL J360120175

One (1) 950 Platinum Engagement Ring & Wedding Band containing one (1) Cushion Modified Brilliant Cut Diamond weighing 1.52 carats, and thirty (30) Round Full Cut Diamonds weighing a total of approximately 0.76 carats. The rings weigh a total of 10.54 grams.



Photographs of jewelry style. Images not actual size.  
\*Gram weights may change after final polishing or resizing.

## Diamond Grading Analysis

Main Gemstone	Natural Diamond
Shape	Cushion Modified Brilliant
Measurements	7.22 x 6.01 x 4.02 mm
Carat Weight	1.52 carats
Color Grade	F
Clarity Grade	VVS1
Polish/Symmetry	Excellent/Excellent
Table %	60%
Depth %	66.9%
Culet	None
Girdle	Slightly Thick - Thick, Faceted
Fluorescence	None
Laser Inscription	GIA 2506405391

Additional Gemstones	Natural Diamonds
Quantity	Thirty (30)
Shape(s)	Round Full Cut
Carat Weight	0.76 carats
Color Grades	E - F
Clarity Grades	VVS2 - VS2

Item	950 Platinum Engagement Ring & Wedding Band
Metal, Finish	950 Platinum, Bright Polish
Stamping	PT950 & LSC-09
Engraving	GCAL 360120175
Item Weight	10.54 Grams*

## Diamond Protection

Gemprint Identification No. NY02-781116

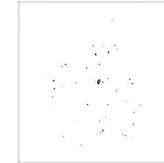

Gemprint No.  
NY02-781116

**Gemprint**<sup>®</sup> The fingerprint system for diamonds<sup>®</sup>

Gemprint is a unique optical fingerprint for positive identification of your diamond. When you request your Insurance Replacement Report, you'll also receive a Gemprint Registration Certificate to send to your insurance company to receive discounts of up to 10% off your annual premiums

### To obtain a personalized Insurance Replacement Report:



Request your complimentary Insurance Replacement Report by scanning the QR Code or go to [www.GemFacts.com/Cert](http://www.GemFacts.com/Cert)

Enter your GCAL Jewelry Report No. then click on the button 'Request your Insurance Replacement Report'

GCAL Jewelry Report No.  
J360120175

Complete the required forms and your complimentary Insurance Replacement Report will be electronically sent to you within 24 hours.

Insurance Replacement Reports can only be completed after purchase. Ethical practices set forth by the Uniform Standards of Professional Appraisal Practice (USPAP) require that the client/owner of jewelry be specifically named on the report.

For further information or assistance in completing your Insurance Replacement Report request, please call us at 212-869-8985.

### GCAL Grading Standards

This item of diamond jewelry was examined by GCAL's senior professional gemologists to ensure that it meets the most exacting standards and strict quality parameters. GCAL tested all aspects of this jewelry item, including: verification of the precious metal content by XRF technology, verification of the natural origin of all the diamonds, and thorough grading of the 4Cs. All diamonds have been evaluated in their mountings and only to the extent that the mounting permits examination.



**GCAL** GEM CERTIFICATION & ASSURANCE LAB  
ISO 17025 ACCREDITED FORENSIC LABORATORY

580 Fifth Ave, 27th Fl  
New York, NY 10036  
T 212-869-8985  
GCALUSA.com



ISO/IEC 17025:2017  
ANAB L2177-1 Accredited Testing Lab