

a.k.a.
price list

april 2025

index	2
veneer selections	3-4
design selections	5
collection overview	6-8
standard height	
credenzas	9-17
tops - glass/solid surface 23" d	18
serving height	
credenzas	19-28
tops - glass/solid surface 25" d	29
accessories	30-31
terms and conditions	32-34
guaranteed freight	35
guaranteed freight - canada	36

SCS Indoor Advantage™ Gold and LEVEL® 1 certified. See terms and conditions for additional environmental information.

Veneer Selections

A three character sku identifies each species as well as the standard finish offered. Individual components are priced with standard finish. Special finishes on veneers made to customer specifications are subject to factory approval and a 10% net upcharge with a \$500 net minimum.

Transparent stains and sealers are applied in multiple steps to enhance the beauty of the natural wood. A durable, baked-on, top-coat of conversion varnish

or UV topcoat is applied to protect the product. It is recommended that felt, cork or fabric backed desk pads and accessories are used on worksurfaces to minimize wear.

When specifying light finishes the natural characteristics of the wood will be visible and color will vary. Paint finishes are available as custom orders. See terms and conditions for additional finish information.

ASH Ash

Rift Cut

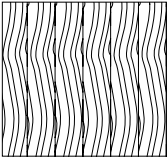

Standard Finish

871 870 839

837 860 861

865 836 866

872 805 845

ASH Select Finishes

M73 M72 M75

M74 M76 M77

M71

MPL Maple

Flat Cut

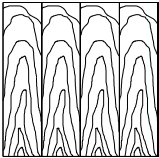

Standard Finish

871 860 861

837 836 823

865 805 866

872 839 845

870

OAK Oak

Rift Cut

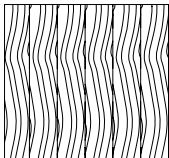

Standard Finish

871 870 839

837 860 861

865 836 866

872 805 845

OAK Select Finishes

M73 M72 M75

M74 M76 M77

M71

PLD Paldao

Quarter Cut

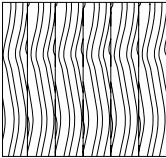

Standard Finish

871 860 823

872 861 866

870 839

WLT Walnut

Flat Cut

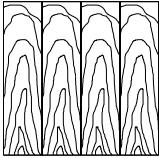

Standard Finish

872 861

870 823

860 866

839

ASH Ash

ASH Select Finishes

04/25

3

Veneer Selections

MPL Maple



OAK Oak



OAK Select Finishes



PLD Paldao

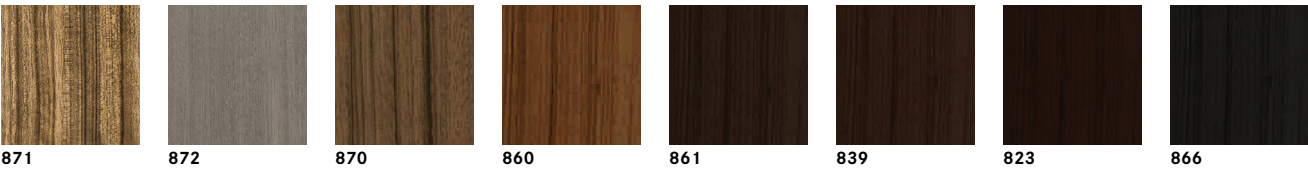

WLT Walnut



Design Selections

Edge Selections

Veneer Selections



FL ¼" Flat Edge

Glass Top Selection



PF Polished Flat Edge

- GPW** Back-painted White - ¼"
- GEW** Etched Back-Painted White Glass - ¼"

Note: ¼" glass is sold separately and will rest on top of standard veneer top. Glass tops are specified separately.

Solid Surface Top Selection

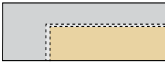

FL Flat Edge

SSF Solid Surface - 1¼"

- Standard Finish**
- CGW** Corian, Glacier White

Note: Solid surface tops are specified separately.

Pull/Hardware Selection

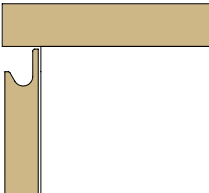

SF Self Pull

A.K.A. Credenzas

Standard Height

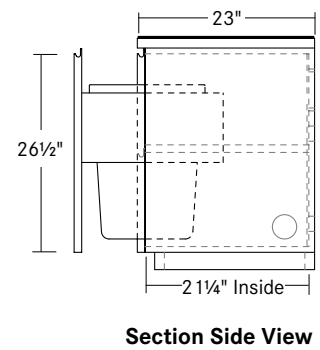
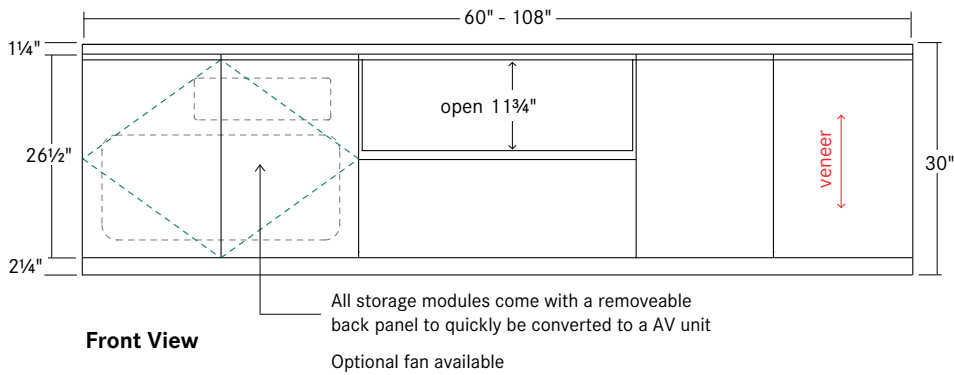
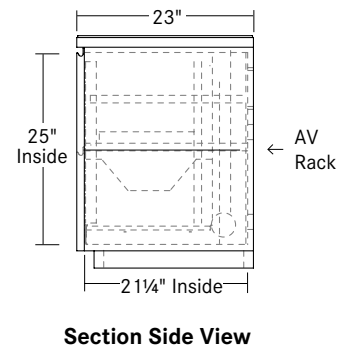
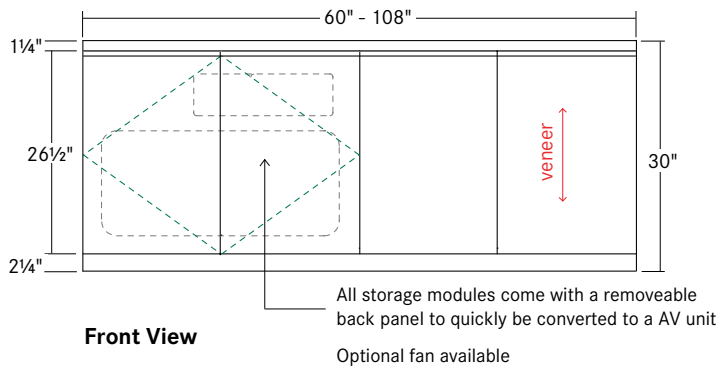

Serving Height

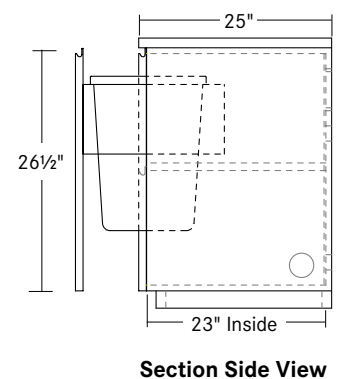
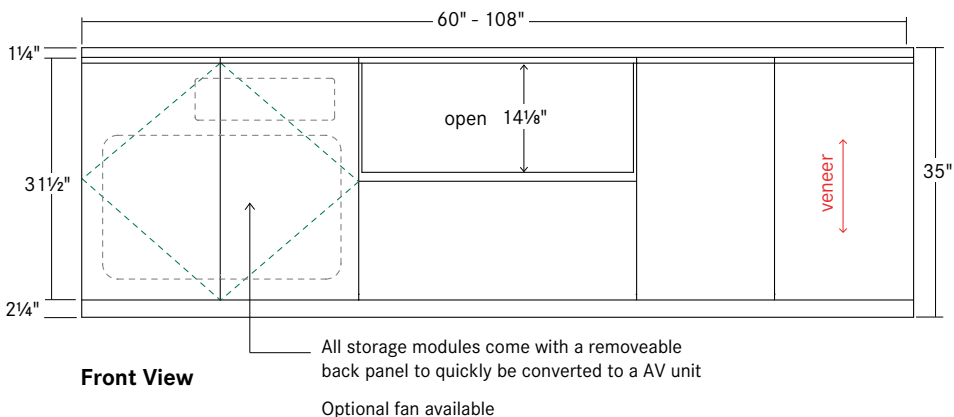
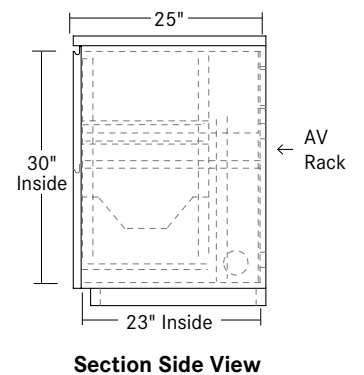
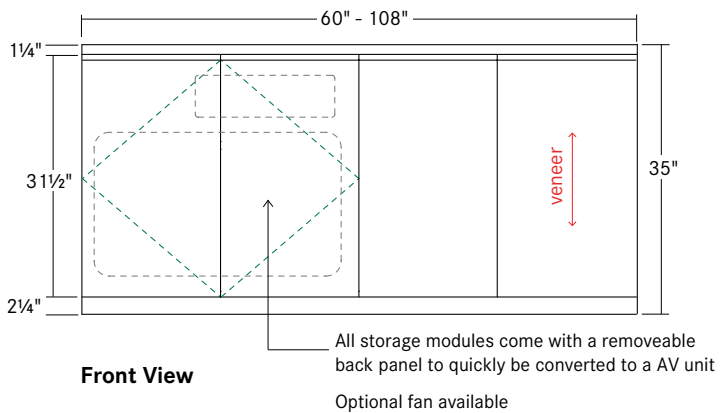

Storage - Trash/Recycling and Audio Visual

The AKA credenzas are designed to accommodate trash/recycling, refrigeration and audio visual equipment.

Standard Height Trash/Recycling Bin

Slideout, trash/recycling bin, 15¼"w x 11¼"d x 20"h
trash/recycling units come preinstalled with trash bin(s)
Includes: (2) open-top 10 gallon bins
1" square adhesive backed trash and recycling icons included
for optional on-site installation.

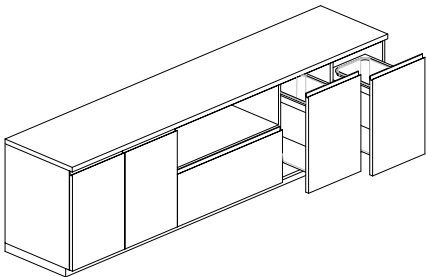

Serving Height Trash Bin/Recycling Bin

Slideout, trash/recycling bin, 15¼"w x 11¼"d x 20"h
trash/recycling units come preinstalled with trash bin(s)
Includes: (2) open-top 10 gallon bins
1" square adhesive backed trash and recycling icons included
for optional on-site installation.

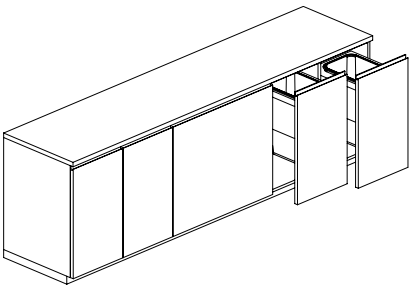

Standard Height Audio Visual Rack

Rack max weight capacity: 250 lbs
Removable AV rack
12 usable rack spaces
Usable Depth: 17¼"
Usable Width: 19"
See accessory page to order separately.

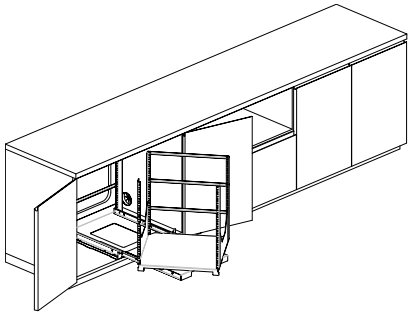

Serving Height Audio Visual Rack

Rack max weight capacity: 250 lbs
Removable AV rack
15 usable rack spaces
Usable Depth: 17¼"
Usable Width: 19"
See accessory page to order separately.

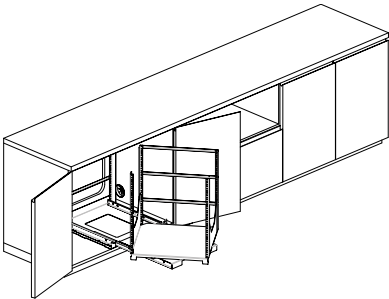

Storage/AV Cabinet Back Detail

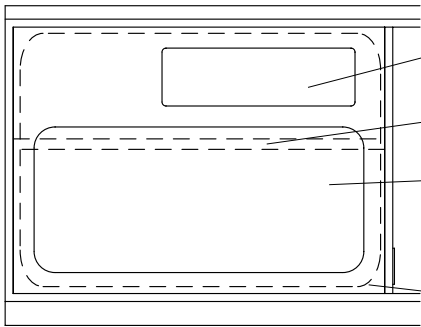

Cut out for optional fan or vent panel to accept:

Fan Panel - FN2 see page 30
Vent Panel - VP1 see page 30

Removable Shelf

Pass Through to
allow for AV rack
access and wall power

Removable veneered panel to
cover access cut outs when
the case is used for storage

Storage - Refrigeration, Shelves, Glassware and Tableware

The AKA credenzas offer multiple storage and organizational options. Open shelf and drawer units feature a slide out drawer with optional tableware organization while the door units feature an adjustable shelf for multiple storage options.

Serving Height Refrigerator

Fisher & Paykel Cool Drawer Refrigerator
33 $\frac{3}{8}$ "d x 22"d x 25 $\frac{1}{4}$ "h, 3.1 cubic feet
88 Liters of storage, 120V
Flexible storage, variable temperature control
Refrigerator price included in SKU
Shipped separately, installation required.

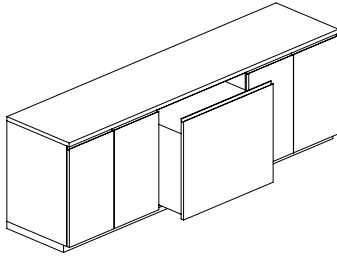

Adjustable Shelves

Each storage cabinet includes one adjustable shelf
NOTE: Storage cabinets are all configured to be easily converted to an AV cabinet.

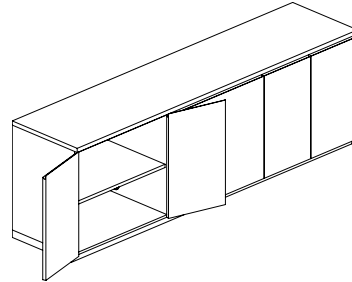

Glassware Storage

A.K.A. drawers feature a unique system for storing glassware by utilizing a removable felt drawer insert and pegs. Pegs can be configured in various ways to store and organize glasses. Installation and modifying is easy. Order separately.

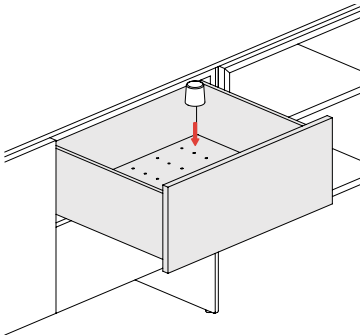

Install pegs in drawers by aligning metal insert with cut-outs in felt drawer liner.

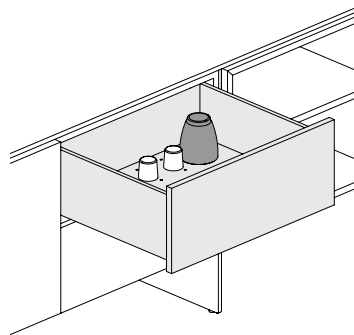

Install multiple pegs for organizing quantities of glassware. Modify peg placement to adapt to larger glassware.

Tableware Storage

A.K.A. drawers feature a unique system for storing tableware by utilizing a removable felt drawer insert and pegs. Pegs can be configured in various ways to store and organize bowls and plates. Installation and modifying is easy. Order separately.

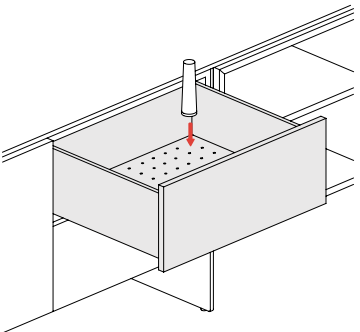

Install pegs in drawers by aligning metal insert with cut-outs in felt drawer liner.

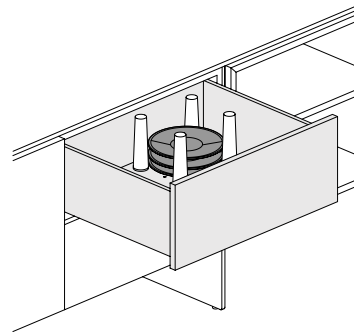

Install pegs and organize tableware. Modify peg placement to adapt to larger tableware.



48"w credenzas - standard height

all storage units are av compatible with removable back panels and come with an adjustable shelf
trash/recycling units come pre-installed with trash bin(s)
optional av equipment rack and accessories are specified separately and will ship separately

storage units without tops:
specify solid surface or COM tops separately
see page 18 for solid surface tops for standard height credenzas

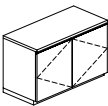
description	top	sku	w	d	h	ASH ash	PLD paldao
						MPL maple	
						OAK oak	
						WLT walnut	
 storage/storage	veneer top	SAR	48	23	30	\$ 8002	\$ 9283
	without top	SAR	48	23	28¾	6618	7677
(2) 24"w storage units							

specification codes example: A2S-SKU-T

series	sku	top
a.k.a.		T top included N without top
A 2 S -	-	

material/finish code example: WLT 839

material	finish
ASH ash MPL maple OAK oak WLT walnut PLD paldao	see pages 3-4



60"w credenzas - standard height

all storage units are av compatible with removable back panels and come with an adjustable shelf
trash/recycling units come pre-installed with trash bin(s)
optional av equipment rack and accessories are specified separately and will ship separately

storage units without tops:
specify solid surface or COM tops separately
see page 18 for solid surface tops for standard height credenzas

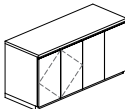
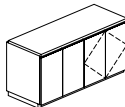
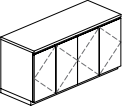
specify solid surface or COW tops separately see page 18 for solid surface tops for standard height credenzas						ASH ash MPL maple OAK oak WLT walnut	PLD paldao	
description	top	sku	w	d	h			
	storage/trash/recycling	<u>veneer top</u>	SBP	60	23	30	\$ 11444	\$ 13276
	(1) 30"w storage unit (2) 15"w trash/recycling units	<u>without top</u>	SBP	60	23	28¾	9892	11475
	trash/recycling/storage	<u>veneer top</u>	SDP	60	23	30	11444	13276
	(2) 15"w trash/recycling units (1) 30"w storage unit	<u>without top</u>	SDP	60	23	28¾	9892	11475
	storage/storage	<u>veneer top</u>	SCP	60	23	30	9508	11030
	(2) 30"w storage units	<u>without top</u>	SCP	60	23	28¾	7957	9231

specification codes example: A2S-SKU-T

series	sku	top
a.k.a.		T top included N without top
A 2 S -	-	

material/finish code example: WLT 839

material	finish
ASH ash MPL maple OAK oak WLT walnut PLD paldao	see pages 3-4

**72" w credenzas - standard height**

all storage units are av compatible with removable back panels and come with an adjustable shelf
trash/recycling units come pre-installed with trash bin(s)
optional av equipment rack and accessories are specified separately and will ship separately

storage units without tops:

specify solid surface or COM tops separately
see page 18 for solid surface tops for standard height credenzas

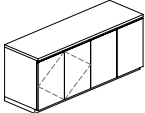
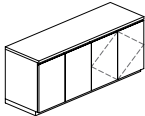
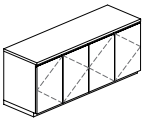
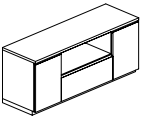
description	top	sku	w	d	h	ASH ash	PLD paldao
						MPL maple	
						OAK oak	
						WLT walnut	
 storage/trash/recycling (1) 36" w storage unit (2) 18" w trash/recycling units	veneer top	SBN	72	23	30	\$ 12026	\$ 13951
	without top	SBN	72	23	28¾	10391	12054
 trash/recycling/storage (2) 18" w trash/recycling units (1) 36" w storage unit	veneer top	SXN	72	23	30	12026	13951
	without top	SXN	72	23	28¾	10391	12054
 storage/storage (2) 36" w storage units	veneer top	SCN	72	23	30	10591	12286
	without top	SCN	72	23	28¾	8955	10388
 trash/open over drawers/recycling (1) 18" w trash/recycling unit (1) 36" w open shelf over storage drawer (1) 18" w trash/recycling unit	veneer top	SKN	72	23	30	11458	13292
	without top	SKN	72	23	28¾	9824	11396

specification codes example: A2S-SKU-T

series	sku	top
a.k.a.		T top included N without top
A 2 S -	-	

material/finish code example: WLT 839

material	finish
ASH ash MPL maple OAK oak WLT walnut PLD paldao	see pages 3-4

**84" w credenzas - standard height**

all storage units are av compatible with removable back panels and come with an adjustable shelf
trash/recycling units come pre-installed with trash bin(s)
optional av equipment rack and accessories are specified separately and will ship separately

storage units without tops:

specify solid surface or COM tops separately
see page 18 for solid surface tops for standard height credenzas

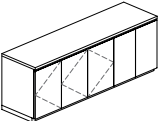
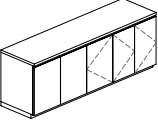
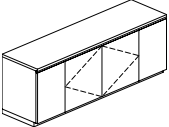
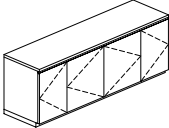
description	top	sku	w	d	h	ASH ash	PLD paldao
						MPL maple OAK oak WLT walnut	
 storage/storage/trash/recycling (1) 18" w storage unit - not av compatible (1) 36" w storage unit (2) 15" w trash/recycling units	veneer top	SEL	84	23	30	\$ 14529	\$ 16854
	without top	SEL	84	23	28¾	12636	14658
 trash/recycling/storage/storage (2) 15" w trash/recycling units (1) 36" w storage unit (1) 18" w storage unit - not av compatible	veneer top	SUL	84	23	30	14529	16854
	without top	SUL	84	23	28¾	12636	14658
 trash/storage/storage/recycling (1) 18" w trash/recycling unit (2) 24" w storage units (1) 18" w trash/recycling unit	veneer top	S4L	84	23	30	14529	16854
	without top	S4L	84	23	28¾	12636	14658
 storage/storage/storage/storage (1) 18" w storage unit - not av compatible (2) 24" w storage units (1) 18" w storage unit - not av compatible	veneer top	SWL	84	23	30	12253	14214
	without top	SWL	84	23	28¾	10446	12118

specification codes example: A2S-SKU-T

series	sku	top
a.k.a.		T top included N without top
A 2 S -		

material/finish code example: WLT 839

material	finish
ASH ash MPL maple OAK oak WLT walnut PLD paldao	see pages 3-4

**90"w credenzas - standard height**

all storage units are av compatible with removable back panels and come with an adjustable shelf
trash/recycling units come pre-installed with trash bin(s)
optional av equipment rack and accessories are specified separately and will ship separately

storage units without tops:

specify solid surface or COM tops separately
see page 18 for solid surface tops for standard height credenzas

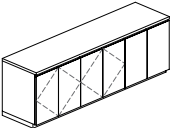
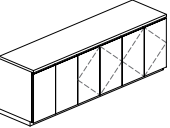
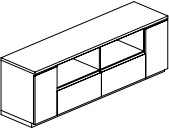
description	top	sku	w	d	h	ASH ash	PLD paldao
						MPL maple	
						OAK oak	
						WLT walnut	
 storage/storage/trash/recycling (2) 30"w storage units (2) 15"w trash/recycling units	veneer top	SFK	90	23	30	\$ 15762	\$ 18284
	without top	SFK	90	23	28¾	13870	16090
 trash/recycling/storage/storage (2) 15"w trash/recycling units (2) 30"w storage units	veneer top	STK	90	23	30	15762	18284
	without top	STK	90	23	28¾	13870	16090
 trash/open over drawers open over drawers/recycling (1) 15"w trash/recycling unit (2) 30"w open shelves over storage drawers (1) 15"w trash/recycling unit	veneer top	SGK	90	23	30	15460	17934
	without top	SGK	90	23	28¾	13482	15640

specification codes example: A2S-SKU-T

series	sku	top
a.k.a.		T top included N without top
A 2 S -	-	

material/finish code example: WLT 839

material	finish
ASH ash MPL maple OAK oak WLT walnut PLD paldao	see pages 3-4

**90" w credenzas - standard height**

all storage units are av compatible with removable back panels and come with an adjustable shelf
trash/recycling units come pre-installed with trash bin(s)
optional av equipment rack and accessories are specified separately and will ship separately

storage units without tops:

specify solid surface or COM tops separately
see page 18 for solid surface tops for standard height credenzas

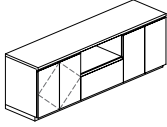
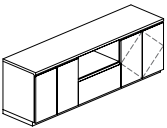
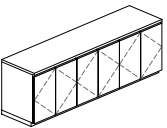
	description	top	sku	w	d	h	ASH ash	PLD paldao
							MPL maple	
							OAK oak	
							WLT walnut	
	storage/open over drawers/ trash/recycling	veneer top	SHK	90	23	30	\$ 15655	\$ 18160
	(1) 30" w storage unit (1) 30" w open shelf over storage drawer (2) 15" w trash/recycling units	without top	SHK	90	23	28¾	13677	15866
	trash/recycling/open over drawers/ storage	veneer top	SSK	90	23	30	15655	18160
	(2) 15" w trash/recycling units (1) 30" w open shelf over storage drawer (1) 30" w storage unit	without top	SSK	90	23	28¾	13677	15866
	storage/storage/storage	veneer top	SQK	90	23	30	13914	16141
	(3) 30" w storage units	without top	SQK	90	23	28¾	11936	13846

specification codes example: A2S-SKU-T

series	sku	top
a.k.a.		T top included N without top
A 2 S -	-	

material/finish code example: WLT 839

material	finish
ASH ash MPL maple OAK oak WLT walnut PLD paldao	see pages 3-4

**96" w credenzas - standard height**

all storage units are av compatible with removable back panels and come with an adjustable shelf
trash/recycling units come pre-installed with trash bin(s)
optional av equipment rack and accessories are specified separately and will ship separately

storage units without tops:

specify solid surface or COM tops separately
see page 18 for solid surface tops for standard height credenzas

	description	top	sku	w	d	h	ASH ash MPL maple OAK oak WLT walnut	PLD paldao
	storage/storage/trash/recycling (1) 30" w storage unit (1) 36" w storage unit (2) 15" w trash/recycling units	veneer top	SFJ	96	23	30	\$ 16433	\$ 19063
		without top	SFJ	96	23	28¾	14370	16670
	trash/recycling/storage/storage (2) 15" w trash/recycling units (1) 36" w storage unit (1) 30" w storage unit	veneer top	STJ	96	23	30	16433	19063
		without top	STJ	96	23	28¾	14370	16670
	trash/open over drawers/ open over drawers/recycling (1) 18" w trash/recycling unit (2) 30" w open shelves over storage drawers (1) 18" w trash/recycling unit	veneer top	SGJ	96	23	30	15544	18032
		without top	SGJ	96	23	28¾	13482	15640
	storage/open over drawers/ trash/recycling (1) 30" w storage unit (1) 36" w open shelf over storage drawer (2) 15" w trash/recycling units	veneer top	SHJ	96	23	30	15739	18258
		without top	SHJ	96	23	28¾	13677	15866
	trash/recycling/open over drawers/ storage (2) 15" w trash/recycling units (1) 36" w open shelf over storage drawers (1) 30" w storage unit	veneer top	SSJ	96	23	30	15739	18258
		without top	SSJ	96	23	28¾	13677	15866

specification codes example: A2S-SKU-T

series	sku	top
a.k.a.		T top included N without top
A 2 S -		

material/finish code example: WLT 839

material	finish
ASH ash MPL maple OAK oak WLT walnut PLD paldao	see pages 3-4

**108"w credenzas - standard height**

all storage units are av compatible with removable back panels and come with an adjustable shelf
trash/recycling units come pre-installed with trash bin(s)

optional av equipment rack and accessories are specified separately and will ship separately

storage units without tops:

specify solid surface or COM tops separately

see page 18 for solid surface tops for standard height credenzas

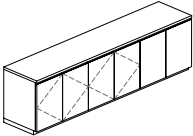
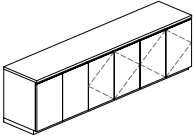
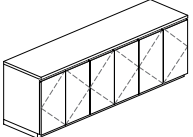
description		sku	w	d	h	ASH ash	PLD paldao
						MPL maple	
						OAK oak	
						WLT walnut	
 storage/storage/trash/recycling (2) 36"w storage units (2) 18"w trash/recycling units	veneer top	SFH	108	23	30	\$ 17265	\$ 20028
	without top	SFH	108	23	28¾	14868	17247
 trash/recycling/storage/storage (2) 18"w trash/recycling units (2) 36"w storage units	veneer top	SVH	108	23	30	17265	20028
	without top	SVH	108	23	28¾	14868	17247
 storage/storage/storage (3) 36"w storage units	veneer top	SQH	108	23	30	15804	18333
	without top	SQH	108	23	28¾	13433	15583

specification codes example: A2S-SKU-T

series	sku	top
a.k.a.		T top included N without top
A 2 S -	-	

material/finish code example: WLT 839

material	finish
ASH ash MPL maple OAK oak WLT walnut PLD paldao	see pages 3-4

**108"w credenzas - standard height**

all storage units are av compatible with removable back panels and come with an adjustable shelf
trash/recycling units come pre-installed with trash bin(s)
optional av equipment rack and accessories are specified separately and will ship separately

storage units without tops:

specify solid surface or COM tops separately
see page 18 for solid surface tops for standard height credenzas

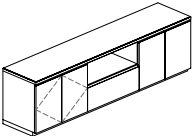
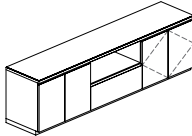
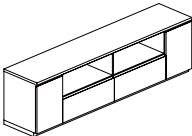
description	top	sku	w	d	h	ASH ash	PLD paldao
						MPL maple OAK oak WLT walnut	
 storage/open over drawers/ trash/recycling (1) 36"w storage unit (1) 36"w open shelf over storage drawer (2) 18"w trash/recycling units	veneer top	SHH	108	23	30	\$ 16671	\$ 19339
	without top	SHH	108	23	28¾	14300	16588
 trash/recycling/open over drawers/ storage (2) 18"w trash/recycling units (1) 36"w open shelf over storage drawer (1) 36"w storage unit	veneer top	SRH	108	23	30	16671	19339
	without top	SRH	108	23	28¾	14300	16588
 trash/open over drawers/ open over drawers/recycling (1) 18"w trash/recycling unit (2) 36"w open shelves over storage drawers (1) 18"w trash/recycling unit	veneer top	SGH	108	23	30	16104	18681
	without top	SGH	108	23	28¾	13734	15932

specification codes example: A2S-SKU-T

series	sku	top
a.k.a.		T top included N without top
A 2 S -	-	

material/finish code example: WLT 839

material	finish
ASH ash MPL maple OAK oak WLT walnut PLD paldao	see pages 3-4

**tops - glass/solid surface - standard height**

for use with 23"d credenzas

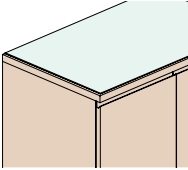
description	sku	w	d	h	GPW	GEW etched
					back-painted white glass	back-painted white glass
 glass top 23"d 1/4" glass top glass will sit in 1/8" from edges of the wood top on all sides specify material code GPW or GEW specify credenza with top separately Note: Glass top is intended to rest on top of the standard wood top. Specify credenza with top separately	4GC	47 3/4	22 3/4	1/4	\$ 3363	\$ 4103
	4GE	59 3/4	22 3/4	1/4	3690	4502
	4GG	71 3/4	22 3/4	1/4	4037	4926
	4GI	83 3/4	22 3/4	1/4	4385	5350
	4GJ	89 3/4	22 3/4	1/4	4557	5560
	4GK	95 3/4	22 3/4	1/4	4730	5771
	4GM	107 3/4	22 3/4	1/4	5079	6197

specification codes example: A2S-SKU-PF

series	sku	edge
a.k.a.		PF 1/4" polished flat
A 2 S -	-	P F

material/finish code example:

GPW

finish

 GPW back-painted white glass
 GEW etched back-painted white glass

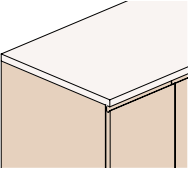
description	sku	w	d	h	SSF
					solid surface
 solid surface top 23"d 1 1/4" h solid surface top specify material code SSF specify finish CGW Note: Solid surface top is intended to be used with credenza without top. Specify credenza without top separately	4SC	48	23	1 1/4	\$ 2541
	4SE	60	23	1 1/4	3249
	4SG	72	23	1 1/4	3754
	4SI	84	23	1 1/4	4436
	4SJ	90	23	1 1/4	4705
	4SK	96	23	1 1/4	4940
	4SM	108	23	1 1/4	5393

specification codes example: A2S-SKU-FL

series	sku	edge
a.k.a.		FL 1 1/4" flat
A 2 S -	-	F L

material/finish code example: SSF CGW

material

finish

SSF solid surface

CGW glacier white

S | S | F |

C | G | W |



48" w credenzass - serving height

all storage units are av compatible with removable back panels and come with an adjustable shelf
trash/recycling units come pre-installed with trash bin(s)
optional av equipment rack and accessories are specified separately and will ship separately

storage units without tops:
specify solid surface or COM tops separately
see page 29 for solid surface tops for serving height credenzas

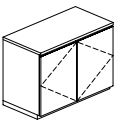
description	top	sku	w	d	h	ASH ash	PLD paldao
						MPL maple	
						OAK oak	
						WLT walnut	
 storage/storage	veneer top	TAR	48	25	35	\$ 9042	\$ 10489
	without top	TAR	48	25	33¾	7478	8675
(2) 24"w storage units							

specification codes example: A2S-SKU-T

series

a.k.a.

A | 2 | S | -

sku

| | | | -

top

T top included
N without top

material/finish code example: WLT 839

material

ASH ash
MPL maple
OAK oak
WLT walnut
PLD paldao

| | | |

finish

see pages 3-4

| | | |

**60"w credenzas - serving height**

all storage units are av compatible with removable back panels and come with an adjustable shelf
trash/recycling units come pre-installed with trash bin(s)
optional av equipment rack and accessories are specified separately and will ship separately

storage units without tops:

specify solid surface or COM tops separately
see page 29 for solid surface tops for serving height credenzas

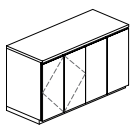
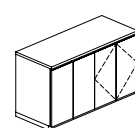
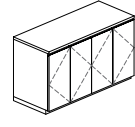
description	top	sku	w	d	h	ASH ash	PLD paldao
						MPL maple OAK oak WLT walnut	
 storage/trash/recycling (1) 30"w storage unit (2) 15"w trash/recycling units	veneer top	TBP	60	25	35	\$ 12931	\$ 15000
	without top	TBP	60	25	33¾	11177	12966
 trash/recycling/storage (2) 15"w trash/recycling units (1) 30"w storage unit	veneer top	TDP	60	25	35	12931	15000
	without top	TDP	60	25	33¾	11177	12966
 storage/storage (2) 30"w storage units	veneer top	TCP	60	25	35	10744	12464
	without top	TCP	60	25	33¾	8991	10430

specification codes example: A2S-SKU-T

series	sku	top
a.k.a.		T top included N without top
A 2 S -		

material/finish code example: WLT 839

material	finish
ASH ash MPL maple OAK oak WLT walnut PLD paldao	see pages 3-4

**72"w credenzas - serving height**

all storage units are av compatible with removable back panels and come with an adjustable shelf
trash/recycling units come pre-installed with trash bin(s)
optional av equipment rack and accessories are specified separately and will ship separately

storage units without tops:

specify solid surface or COM tops separately
see page 29 for solid surface tops for serving height credenzas

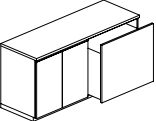
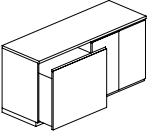
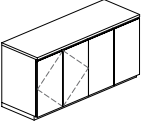
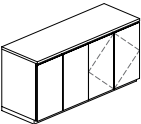
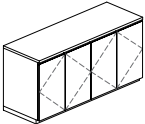
description	top	sku	w	d	h	ASH ash	PLD paldao
						MPL maple	
						OAK oak	
						WLT walnut	
 trash/recycling/refrigerator (2) 18"w trash/recycling units (1) Fisher and Paykel Cool Drawer Refrigerator	veneer top	TJN	72	25	35	\$ 21799	\$ 25287
	without top	TJN	72	25	33¾	20165	23392
 refrigerator/trash/recycling (1) Fisher and Paykel Cool Drawer Refrigerator (2) 18"w trash/recycling units	veneer top	TYN	72	25	35	21799	25287
	without top	TYN	72	25	33¾	20165	23392
 storage/trash/recycling (1) 36"w storage unit (2) 18"w trash/recycling units	veneer top	TBN	72	25	35	13590	15765
	without top	TBN	72	25	33¾	11741	13620
 trash/recycling/storage (2) 18"w trash/recycling units (1) 36"w storage unit	veneer top	TDN	72	25	35	13590	15765
	without top	TDN	72	25	33¾	11741	13620
 storage/storage (2) 36"w storage units	veneer top	TCN	72	25	35	11967	13882
	without top	TCN	72	25	33¾	10121	11741

specification codes example: A2S-SKU-T

series	sku	top
a.k.a.		T top included N without top
A 2 S -		

material/finish code example: WLT 839

material	finish
ASH ash MPL maple OAK oak WLT walnut PLD paldao	see pages 3-4

**84" w credenzas - serving height**

all storage units are av compatible with removable back panels and come with an adjustable shelf
trash/recycling units come pre-installed with trash bin(s)
optional av equipment rack and accessories are specified separately and will ship separately

storage units without tops:

specify solid surface or COM tops separately
see page 29 for solid surface tops for serving height credenzas

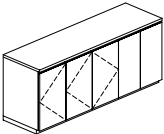
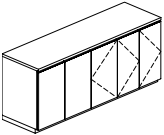
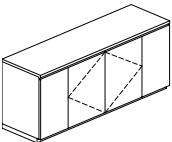
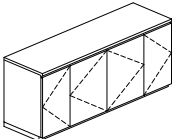
description		top	sku	w	d	h	ASH ash MPL maple OAK oak WLT walnut	PLD paldao
	storage/storage/trash/recycling	veneer top	TEL	84	25	35	\$ 16417	\$ 19044
	(1) 18" w storage unit - not av compatible (1) 36" w storage unit (2) 15" w trash/recycling units	without top	TEL	84	25	33¾	14279	16564
	trash/recycling/storage/storage	veneer top	TUL	84	25	35	16417	19044
	(2) 15" w trash/recycling units (1) 36" w storage unit (1) 18" w storage unit - not av compatible	without top	TUL	84	25	33¾	14279	16564
	trash/storage/storage/recycling	veneer top	T4L	84	25	35	16417	19044
	(1) 18" w trash/recycling unit (2) 24" w storage units (1) 18" w trash/recycling unit	without top	T4L	84	25	33¾	14279	16564
	storage/storage/storage	veneer top	TWL	84	25	35	13845	16061
	(1) 18" w storage unit - not av compatible (2) 24" w storage units (1) 18" w storage unit - not av compatible	without top	TWL	84	25	33¾	11803	13692

specification codes example: A2S-SKU-T

series	sku	top
a.k.a.02		T top included N without top
A 2 S -	-	

material/finish code example: WLT 839

material	finish
ASH ash MPL maple OAK oak WLT walnut PLD paldao	see pages ??

**90"w credenzas - serving height**

all storage units are av compatible with removable back panels and come with an adjustable shelf
trash/recycling units come pre-installed with trash bin(s)
optional av equipment rack and accessories are specified separately and will ship separately

storage units without tops:

specify solid surface or COM tops separately
see page 29 for solid surface tops for serving height credenzas

	description	top	sku	w	d	h	ASH ash	PLD paldao
							MPL maple	
							OAK oak	
							WLT walnut	
	storage/storage/trash/recycling	veneer top	TFK	90	25	35	\$ 17813	\$ 20664
	(2) 30"w storage units (2) 15"w trash/recycling units	without top	TFK	90	25	33¾	15672	18180
	trash/recycling/storage/storage	veneer top	TTK	90	25	35	17813	20664
	(2) 15"w trash/recycling units (2) 30"w storage units	without top	TTK	90	25	33¾	15672	18180
	storage/open over drawers/storage	veneer top	TLK	90	25	35	17689	20520
	(1) 30"w storage unit (1) 30"w open shelf over storage drawers (1) 30"w storage unit	without top	TLK	90	25	33¾	15453	17926
	recycling/open over drawer/ open over drawer/trash	veneer top	TMK	90	25	35	17468	20263
	(1) 15"w trash/recycling drawer (2) 30"w open shelves over storage drawers (1) 15"w trash/recycling drawer	without top	TMK	90	25	33¾	15233	17671
	storage/storage/storage	veneer top	TQK	90	25	35	15722	18238
	(3) 30"w storage units	without top	TQK	90	25	33¾	13487	15645

specification codes example: A2S-SKU-T

series	sku	top
a.k.a.		T top included N without top
A 2 S -		

material/finish code example: WLT 839

material	finish
ASH ash MPL maple OAK oak WLT walnut PLD paldao	see pages 3-4

**96" w credenzas - serving height**

all storage units are av compatible with removable back panels and come with an adjustable shelf
trash/recycling units come pre-installed with trash bin(s)
optional av equipment rack and accessories are specified separately and will ship separately

storage units without tops:

specify solid surface or COM tops separately
see page 29 for solid surface tops for serving height credenzas

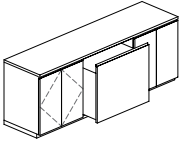
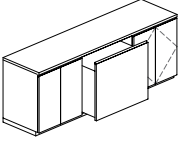
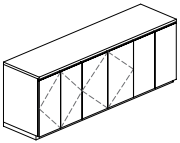
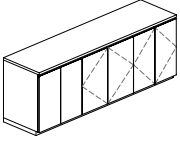
description	top	sku	w	d	h	ASH ash	PLD paldao
						MPL maple OAK oak WLT walnut	
 storage/refrigerator/trash/recycling (1) 30" w storage unit (1) Fisher and Paykel Cool Drawer Refrigerator (2) 15" w trash/recycling units	veneer top	TNJ	96	25	35	\$ 26206	\$ 30399
	without top	TNJ	96	25	33¾	24143	28006
 trash/recycling/refrigerator/storage (2) 15" w trash/recycling units (1) Fisher and Paykel Cool Drawer Refrigerator (1) 30" w storage unit	veneer top	TZJ	96	25	35	26206	30399
	without top	TZJ	96	25	33¾	24143	28006
 storage/storage/trash/recycling (1) 30" w storage unit (1) 36" w storage unit (2) 15" w trash/recycling units	veneer top	TFJ	96	25	35	18569	21541
	without top	TFJ	96	25	33¾	16238	18837
 trash/recycling/storage (2) 15" w trash/recycling units (1) 36" w storage unit (1) 30" w storage unit	veneer top	TTJ	96	25	35	18569	21541
	without top	TTJ	96	25	33¾	16238	18837

specification codes example: A2S-SKU-T

series	sku	top
a.k.a.		T top included N without top
A 2 S -		

material/finish code example: WLT 839

material	finish
ASH ash MPL maple OAK oak WLT walnut PLD paldao	see pages 3-4



96" w credenzas - serving height

all storage units are av compatible with removable back panels and come with an adjustable shelf
trash/recycling units come pre-installed with trash bin(s)
optional av equipment rack and accessories are specified separately and will ship separately

storage units without tops:
specify solid surface or COM tops separately
see page 29 for solid surface tops for serving height credenzas

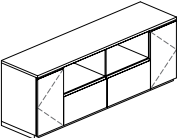
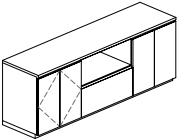
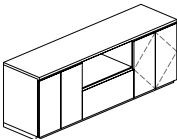
description							ASH ash MPL maple OAK oak WLT walnut	PLD paldao
	storage/open over drawer/ open over drawer/storage (1) 18" w storage unit - not av compatible (2) 30" w open shelves over storage drawers (1) 18" w storage unit - not av compatible	veneer top	TOJ	96	25	35	\$ 17565	\$ 20376
		without top	TOJ	96	25	33¾	15233	17671
	storage/open over drawer/ trash/recycling (1) 30" w storage unit (1) 36" w open shelf over storage drawers (2) 15" w trash/recycling units	veneer top	TIJ	96	25	35	17784	20630
		without top	TIJ	96	25	33¾	15453	17926
	trash/recycling/open over drawer/ storage (2) 15" w trash/recycling units (1) 36" w open shelf over storage drawers (1) 30" w storage unit	veneer top	TSJ	96	25	35	17784	20630
		without top	TSJ	96	25	33¾	15453	17926

specification codes example: A2S-SKU-T

series	sku	top
a.k.a.		T top included N without top
A 2 S -	-	

material/finish code example: WLT 839

material	finish
ASH ash MPL maple OAK oak WLT walnut PLD paldao	see pages 3-4

**108"w credenzas - serving height**

all storage units are av compatible with removable back panels and come with an adjustable shelf
trash/recycling units come pre-installed with trash bin(s)
optional av equipment rack and accessories are specified separately and will ship separately

storage units without tops:

specify solid surface or COM tops separately
see page 29 for solid surface tops for serving height credenzas

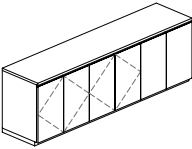
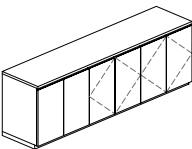
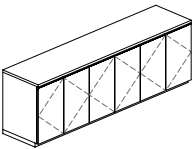
description	top	sku	w	d	h	ASH ash	PLD paldao
						MPL maple	
						OAK oak	
						WLT walnut	
 storage/storage/trash/recycling (2) 36"w storage units (2) 18"w trash/recycling units	veneer top	TFH	108	25	35	\$ 19480	\$ 22597
	without top	TFH	108	25	33¾	16800	19488
 trash/recycling/storage/storage (2) 18"w trash/recycling units (2) 36"w storage units	veneer top	TTH	108	25	35	19480	22597
	without top	TTH	108	25	33¾	16800	19488
 storage/storage/storage (3) 36"w storage units	veneer top	TQH	108	25	35	17857	20715
	without top	TQH	108	25	33¾	15180	17609

specification codes example: A2S-SKU-T

series	sku	top
a.k.a.		T top included N without top
A 2 S -		

material/finish code example: WLT 839

material	finish
ASH ash MPL maple OAK oak WLT walnut PLD paldao	see pages 3-4

**108"w credenzas - serving height**

all storage units are av compatible with removable back panels and come with an adjustable shelf
trash/recycling units come pre-installed with trash bin(s)
optional av equipment rack and accessories are specified separately and will ship separately

storage units without tops:

specify solid surface or COM tops separately
see page 29 for solid surface tops for serving height credenzas

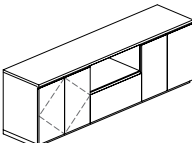
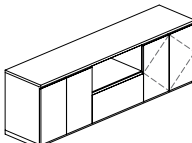
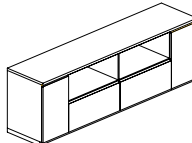
specify solid surface or COM tops separately see page 29 for solid surface tops for serving height credenzas							ASH ash MPL maple OAK oak WLT walnut	PLD paldao
description		top	sku	w	d	h		
	storage/open over drawer/ trash/recycling	veneer top	TIH	108	25	35	\$ 18839	\$ 21854
		without top	TIH	108	25	33¾	16160	18746
	(1) 36"w storage unit (1) 36"w open shelf over storage drawer (2) 18"w trash/recycling units							
	trash/recycling/open over drawer/ storage	veneer top	TSH	108	25	35	18839	21854
		without top	TSH	108	25	33¾	16160	18746
	(2) 18"w trash/recycling units (1) 36"w open shelf over storage drawer (1) 36"w storage unit							
	recycling/open over drawer/ open drawer drawer/trash	veneer top	TMH	108	25	35	18198	21110
		without top	TMH	108	25	33¾	15519	18003
	(1) 18"w trash/recycling unit (2) 36"w open shelves over storage drawers (1) 18"w trash/recycling unit							

specification codes example: A2S-SKU-T

series	sku	top
a.k.a.		T top included N without top
A 2 S -		

material/finish code example: WLT 839

material	finish
ASH ash MPL maple OAK oak WLT walnut PLD paldao	see pages 3-4

**108" w credenzas - serving height**

all storage units are av compatible with removable back panels and come with an adjustable shelf
trash/recycling units come pre-installed with trash bin(s)
optional av equipment rack and accessories are specified separately and will ship separately

storage units without tops:

specify solid surface or COM tops separately
see page 29 for solid surface tops for serving height credenzas

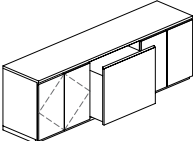
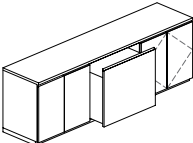
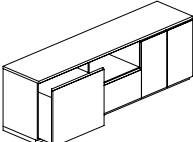
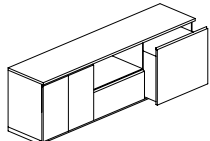
description	top	sku	w	d	h	ASH ash MPL maple OAK oak WLT walnut	PLD paldao
 storage/refrigerator/trash/recycling	veneer top	TNH	108	25	35	\$ 27014	\$ 31337
(1) 36" w storage unit (1) Fisher and Paykel Cool Drawer Refrigerator (2) 18" w trash/recycling units	without top	TNH	108	25	33¾	24642	28585
 trash/recycling/refrigerator/storage	veneer top	TZH	108	25	35	27014	31337
(2) 18" w trash/recycling units (1) Fisher and Paykel Cool Drawer Refrigerator (1) 36" w storage unit	without top	TZH	108	25	33¾	24642	28585
 refrigerator/open over drawer/ trash/recycling	veneer top	TPH	108	25	35	26445	30677
(1) Fisher and Paykel Cool Drawer Refrigerator (1) 36" w open shelf over storage drawer (2) 18" w trash/recycling units	without top	TPH	108	25	33¾	24074	27926
 trash/recycling/storage	veneer top	T3H	108	25	35	26445	30677
(2) 18" w trash/recycling units (1) 36" w open shelf over storage drawer (1) Fisher and Paykel Cool Drawer Refrigerator	without top	T3H	108	25	33¾	24074	27926

specification codes example: A2S-SKU-T

series	sku	top
a.k.a.		T top included N without top
A 2 S -	-	

material/finish code example: WLT 839

material	finish
ASH ash MPL maple OAK oak WLT walnut PLD paldao	see pages 3-4

**tops - glass/solid surface - serving height**

for use with 25"d credenzas

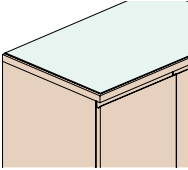
description	sku	w	d	h	GPW	GEW etched
					back-painted white glass	back-painted white glass
 glass top 25"d 1/4" glass top glass will sit in 1/8" from edges of the wood top on all sides specify material code GPW or GEW specify credenza with top separately Note: Glass top is intended to rest on top of the serving wood top. Specify credenza with top separately	5GC	47 3/4	24 3/4	1/4	\$ 3489	\$ 4257
	5GE	59 3/4	24 3/4	1/4	3818	4658
	5GG	71 3/4	24 3/4	1/4	4164	5081
	5GI	83 3/4	24 3/4	1/4	4511	5504
	5GJ	89 3/4	24 3/4	1/4	4684	5715
	5GK	95 3/4	24 3/4	1/4	4857	5926
	5GM	107 3/4	24 3/4	1/4	5204	6349

specification codes example: A2S-SKU-PF

series	sku	edge
a.k.a.		PF 1/4" polished flat
A 2 S -	-	P F

material/finish code example: GPW 870

finish
GPW back-painted white glass
GEW etched back-painted white glass

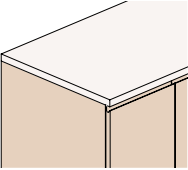

description	sku	w	d	h	SSF
					solid surface
 solid surface top 25"d 1 1/4" h solid surface top specify material code SSF specify finish CGW Note: Solid surface top is intended to be used with credenza without top. Specify serving height credenza without top separately.	5SC	48	25	1 1/4	\$ 2666
	5SE	60	25	1 1/4	3376
	5SG	72	25	1 1/4	3880
	5SI	84	25	1 1/4	4563
	5SJ	90	25	1 1/4	4831
	5SK	96	25	1 1/4	5065
	5SM	108	25	1 1/4	5519

specification codes example: A2S-SKU-FL

series	sku	edge
a.k.a.		FL 1 1/4" flat
A 2 S -	-	F L

material/finish code example: SSF CGW

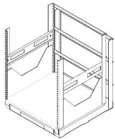
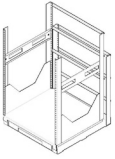
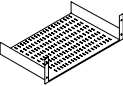
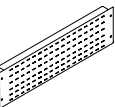
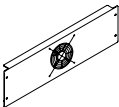
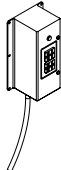
material	finish
SSF solid surface	CGW glacier white
S S F	C G W

	description	sku	w	d	h	specifications	price
	av equipment rack use with av credenzas rack max weight capacity: 250 lb., matte black powder coat system extends and rotates 90 degrees in either direction for easy installation of equipment and servicing removable rack frame for off-site installation of equipment specify separately the ACS-VSJ av shelf	R12	19¼	16	24	use with standard height credenzas	\$ 3072
	av equipment rack use with av credenzas rack max weight capacity: 250 lb., matte black powder coat system extends and rotates 90 degrees in either direction for easy installation of equipment and servicing removable rack frame for off-site installation of equipment specify separately the ACS-VSJ av shelf	R15	19¼	16	29	use with serving height credenzas	3253
	av shelf sliding rail system, shelf, mounts to rack rails slots for securing components with straps hardware included usable depth: 15½", usable width: 18½" specify separately the ACS-R12 OR ACS-R15 equipment rack	VSJ	19	15½	3½	use with stand and serving height credenzas	349
	vent panel matte black powder coat perforated steel 64% open	VP1	19	2	5¼		238
	fan QFAN fan output: 50 CFM 115V, <30dBA, matte black powder coat 50" 15A grounded cord	FN2	19	2	5¼	Note: Fan runs continuously when plugged in. To regulate temperature, purchase the fan thermostatic switch controller FTS .	493
	fan thermostatic switch controller (4) outlet for controller thermostatic probe 9' 15A grounded cord	FTS	4	2½	8½	Note: Recommended use with FN2 fan unit to regulate temperature.	1011
	wire clip kit (5) ½" cable clamps, (5) ½" large cable holders hardware included	WMP	1½	7½	1½		130

specification codes example: ACS-SKU

series	sku
A C S -	

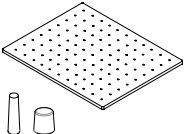
description	sku	w	d	h	specifications	price
 drawer insert kits	IKS	21	16¾	6⅞	use with 24"w drawers dark grey felt insert includes (6) cup pegs, (8) plate pegs	\$ 848
	IKM	27	16¾	6⅞	use with 30"w drawers dark grey felt insert includes (9) cup pegs, (12) plate pegs	925
	IKL	33	16¾	6⅞	use with 36"w drawers dark grey felt insert includes (9) cup pegs, (12) plate pegs	998

Glassware Storage

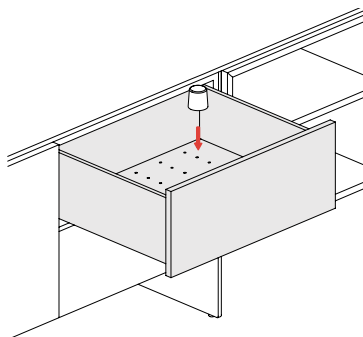

Install pegs in drawers by aligning metal insert with cut-outs in felt drawer liner.

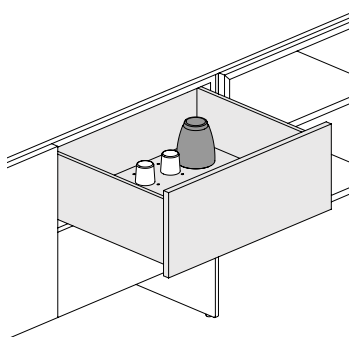

Install multiple pegs for organizing quantities of glassware. Modify peg placement to adapt to larger glassware.

Tableware Storage

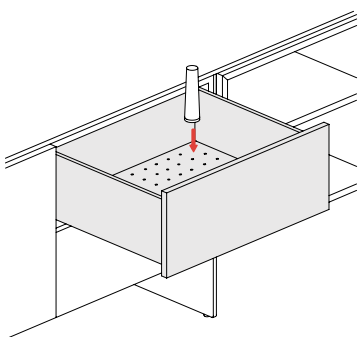

Install pegs in drawers by aligning metal insert with cut-outs in felt drawer liner.

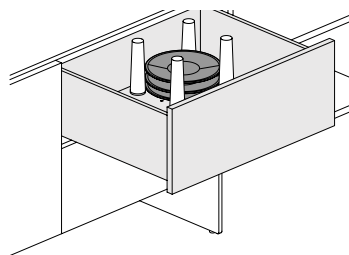

Install pegs and organize tableware. Modify peg placement to adapt to larger tableware.

specification codes example: MRS-SKU

series

sku

M	R	S	-				
---	---	---	---	--	--	--	--

Prices and Specifications

Prices and specifications are subject to change without notice. All prices quoted will be FOB our factories. If applicable, sales tax will be based on ship-to destination.

Bernhardt Design reserves the right to make changes in dimensions, construction, price lists, or product literature without prior notice.

All measurements and weights are approximate and subject to change without notice.

Order Entry

All orders are subject to final acceptance by Bernhardt Design in Lenoir, NC. Receipt of our acknowledgment indicates acceptance of your order subject to the terms set forth on the acknowledgment.

Bernhardt Design attempts to clarify all purchase orders. However, in the event the price list number and description on the purchase order differ, the price list number will prevail.

Changes/Cancellation

All orders in production are considered firm orders and are not subject to changes or cancellation.

Shipping

Bernhardt Design will ship in accordance with customer instructions whenever possible. For convenience, Bernhardt Design offers a guaranteed freight program (GFP). Bernhardt Design will exercise our best judgment in selecting a carrier under our GFP. When selecting a carrier, Bernhardt Design will make our best effort to meet requested delivery dates.

Transportation lead-times and delays including equipment problems, weather, general traffic, traffic accidents, customer warehouse space, labor disputes, customer changes, etc., that occur on a carrier will not be the responsibility of Bernhardt Design. Furthermore, Bernhardt Design will not be responsible for additional costs incurred due to aforementioned delays.

For customers who decline our GFP, Bernhardt Design will stage orders for pick up at 1% of the list price, or \$75 minimum.

Customer orders in production will be shipped as scheduled and will not be held. Bernhardt Design reserves the right to make partial shipments on any order, unless notified otherwise by the customer.

High quality cartoning meeting trucking and railroad specifications is standard at no extra charge. Some items may be blanket wrapped for shipment.

Freight Damage and Claims

Bernhardt Design is not liable for any damages to products that occur during transit or storage. The carrier assumes all responsibility upon acceptance of product. It is the customer's responsibility to inspect products upon receipt and file any claims with the carrier. No product should be refused. If products are received damaged, a written exception should be made on the bill of lading and an immediate inspection be requested of the carrier.

Concealed damage must be reported to the carrier within 10 business days from date of delivery. Failure to make claims shall constitute acceptance of the products and waiver any claims of defects, errors or shortages.

In the event delivery is made on a Bernhardt Design truck, the products should be carefully inspected for transit damage. If contents are damaged, the driver should be notified to call his dispatcher for immediate disposition.

Concealed damage must be reported within 10 business days from date of delivery and product/packaging held for inspection by a Bernhardt Design representative. Replacements for product damaged in shipment or storage will be manufactured upon receipt of a purchase order.

Returns

No merchandise may be returned to Bernhardt Design without written consent in the form of a Return Authorization from our Quality Assurance Department stating why item is being returned and how item will be shipped.

Unauthorized returns will be automatically refused by our receiving department as well as returns not in accordance with Bernhardt Design shipping instructions. Liability for defective merchandise shall be limited to the replacement or repair of that merchandise, and Bernhardt Design shall not be liable for other damages or losses.

Terms and Credit

Pricing and terms of sale apply to orders accepted by Bernhardt Design, and no terms, stipulations, or conditions contained in the dealer's submitted purchase orders shall have any force or effect. Bernhardt Design requires a completed and signed credit application from every dealer. Bernhardt Design also requires dealers to provide a Blanket Certificate of Resale/Use containing valid sales tax exemption number(s) for their respective state(s).

If credit has been approved, the standard terms for all Bernhardt Design products are Net 30 from the invoice date. In certain instances, as an additional condition of order acceptance, buyer may be required to provide a deposit at time of order and/or remit the balance before shipment is released. If credit has not been approved, a 100% prepayment, including any freight charges, is required prior to production.

Acceptable forms of payment include a certified check or electronic bank transfer. For information on where to send check/electronic bank information contact our Financial Services Department. If a dealer or company check is submitted, three (3) weeks should be allowed for the clearance of the check. If electronic bank transfer is submitted, one (1) week should be allowed for the clearance of the electronic bank transfer. The order is subject to cancellation if payment in full is not received within three (3) weeks from the acknowledgment date.

The dealer may not make deductions for advertising, promotions, quality problems, freight, or any other reason without prior authorization by Bernhardt Design. Such a deduction could result in the curtailment or suspension of further shipments until the matter is resolved. Delinquency notices are generated and mailed periodically. Service charges of 18% per annum will be added to each past-due transaction. Unpaid service charges

will be accrued and invoiced on a periodic basis. Past-due notices may result in orders being held until the situation is resolved. This credit hold could prevent orders from being placed into production or shipped. Orders not in production that are placed on credit hold for three (3) weeks will be subject to cancellation.

Severe past-due situations may result in the employment of a collection agency or other collection litigation. If any collection activity is necessary regarding a dealer account, the dealer will be responsible for the payment of any and all attorney and collection agency fees.

A slow payment history may result in reducing or eliminating an open line of credit. At the discretion of Bernhardt Design, amounts owed by a dealer to Bernhardt Design arising from any transaction or dealings between the dealer and Bernhardt Design may be offset against any amounts owed to the dealer by Bernhardt Design.

Warranty

Bernhardt Design will repair or replace, at its discretion, any product or part thereof which fails as the result of defects in material and workmanship, under single shift use and normal care for five years from date of shipment. This warranty shall apply only to the original purchaser.

This warranty does not cover normal wear and tear, misuse or abuse of product, dramatic temperature changes, exposure to unusual conditions or damages incurred by contact with seating products, tables, desks or other surfaces. Natural color changes, variations or movements in lumber or veneer products, exposure to extreme temperature changes and direct sunlight may cause color changes and/or surface damage. These are circumstances beyond the control of Bernhardt Design and are not warranty issues. Repair or replacement of discontinued product will be at the discretion of Bernhardt Design.

This warranty is the customer's exclusive remedy for product defect and does not apply to damage caused by a freight carrier, dealer, installer, user modification, attachments to a product, or any third party. Bernhardt Design has the exclusive right to make the final determination of product misuse or abuse. Except as stated above, Bernhardt Design makes no express or implied warranties as to any product, and in particular, makes no warranty of merchantability or of fitness for any particular purpose. Bernhardt Design shall not be liable for any consequential or incidental damages or for commercial loss arising from any product defect.

Operational Parts Warranty

Drawer glides, drawer boxes, drawer pulls, and lock mechanisms have a Life-Time Warranty for original purchaser. Power and communication components are warranted for one year.

Parts Order

Bernhardt Design parts have a \$25 net minimum per order. This does not include freight costs.

Custom Design

Bernhardt Design may alter products to meet specific needs. Contact your local sales representative when a custom design is needed. Custom designs,

if approved, require minimum quantities, additional leadtime and upcharges.

A custom job number, available from your Bernhardt Design sales representative, must be submitted with purchase orders.

Orders combining custom design with standard product cannot be scheduled for production until custom items are approved. Custom design orders are not subject to revision or cancellation after acknowledgment.

Wood Finishes

Bernhardt Design tables are available in finishes that are compatible with credenzas and seating finishes. However, finishes on tables may vary slightly from those on seating due to the natural characteristics of the wood. No absolute match is implied or guaranteed.

Light Finishes

Bernhardt Design offers lighter finishes on certain veneers and solid woods. When specifying light finishes the natural characteristics of the wood will be visible and color will vary.

Natural characteristics include the natural discolorations of the wood substance and color variations in glued up stock. These natural characteristics are not considered defects by Bernhardt Design, and therefore merchandise will not be replaced.

Special Finishes

Special finishes, made to customer specifications and subject to factory approval, may be available at a **10% net upcharge with a \$500 net minimum**.

Additional leadtime may be required for special finish items. Special finish orders will not be acknowledged until the special finish sample is approved in writing and received by Bernhardt Design Customer Service. Special finish orders are not subject to revision or cancellation after acknowledgment.

Installation and Maintenance

All freestanding tables and credenzas are equipped with leveling devices. Local floor conditions vary, and it is always necessary to properly adjust leveling devices. Proper leveling is essential to the alignment and function of doors and drawers.

Improperly leveled units result in misaligned doors and drawers and may impair locking mechanisms or other functional hardware.

After the initial installation of credenzas, it may be necessary to readjust and align the units to compensate for settling. This should be expected as a matter of routine maintenance and follow-up to assure proper case function.

Proper installation of Bernhardt Design tables and credenzas is the responsibility of the dealer. Improperly installed units can result in permanent damage to case components. Damage due to improperly installed furniture not covered under product warranty.

Orders combining custom design with standard product cannot be scheduled for production until custom items are approved. Custom design orders are not subject to revision or cancellation after acknowledgment.

Care and Cleaning

Finished wood surfaces should be cleaned with a soft damp cloth, wiping in the direction of the grain. Furniture should be buffed dry immediately with a soft cloth.

Design and Patent Rights

All of the products shown in Bernhardt Design catalogs and described in Bernhardt Design price lists are, and remain, the property of Bernhardt Design, with the sole right reserved to manufacture and to distribute.

Some of the product designs shown are patented in the United States and will remain the property of Bernhardt Design. Any reproduction of the products constitutes an infringement of patented copyright laws and will be subject to prosecution.

Environmental

Some tables and credenzas are LEVEL® for ANSI/BIFMA e3-2019 – Furniture Sustainability Standard and SCS Indoor Advantage™ Gold certified. Visit the product page at bernhardtdesign.com for certifications.

Preferred Carrier Guaranteed Freight Rates

Freight charges will be applied to orders as a separate line item based on the zones listed. Rates are based on zones with a minimum for each zone. All zones are located within the Continental United States.

The freight amount is calculated on the total merchandise list COM price. Additional freight fuel surcharges may apply. Rates are based on deliveries made Monday through Friday, 8 am until 5 pm.

All orders are shipped by Bernhardt Design company trucks or preferred carriers specified by Bernhardt Design. **If a purchase order does not specify that the product must ship complete, Bernhardt Design reserves the right to select the most effective shipping method necessary, including split shipments.** Dealer warehouse information, including phone number and contact name, must be specified on the purchase order.

Direct site deliveries may be requested with an additional freight cost. Requests for direct site deliveries must be made 2 weeks prior to the scheduled ship week and meet the following criteria:

- Minimum of half truckload
- Delivery site accessible by a 53' trailer
- Complete delivery site address with contact name and on-site phone number
- Labor available for unloading

Deliveries that do not meet the criteria must be directed to a receiver warehouse. If a receiver warehouse is not available, the dealer may make arrangements with their own 3rd party carrier. If a 3rd party carrier is elected, a contact name, phone number and e-mail address is required.

Bernhardt Design has a no touch freight policy. Drivers are not allowed to unload freight.

Weekend direct site deliveries will incur a \$500 per trailer weekend delivery fee. Weekend is defined as between 5 pm Friday and 8 am Monday.

Customers who decline GFP should refer to the shipping section of the Terms and Conditions page.

Zone	Percent	Minimum
Zone 1	3%	\$150
Zone 2	4%	\$150
Zone 3	5%	\$150
Zone 4	5.5%	\$150
Zone 5	6%	\$150

Percent bases on List Price.

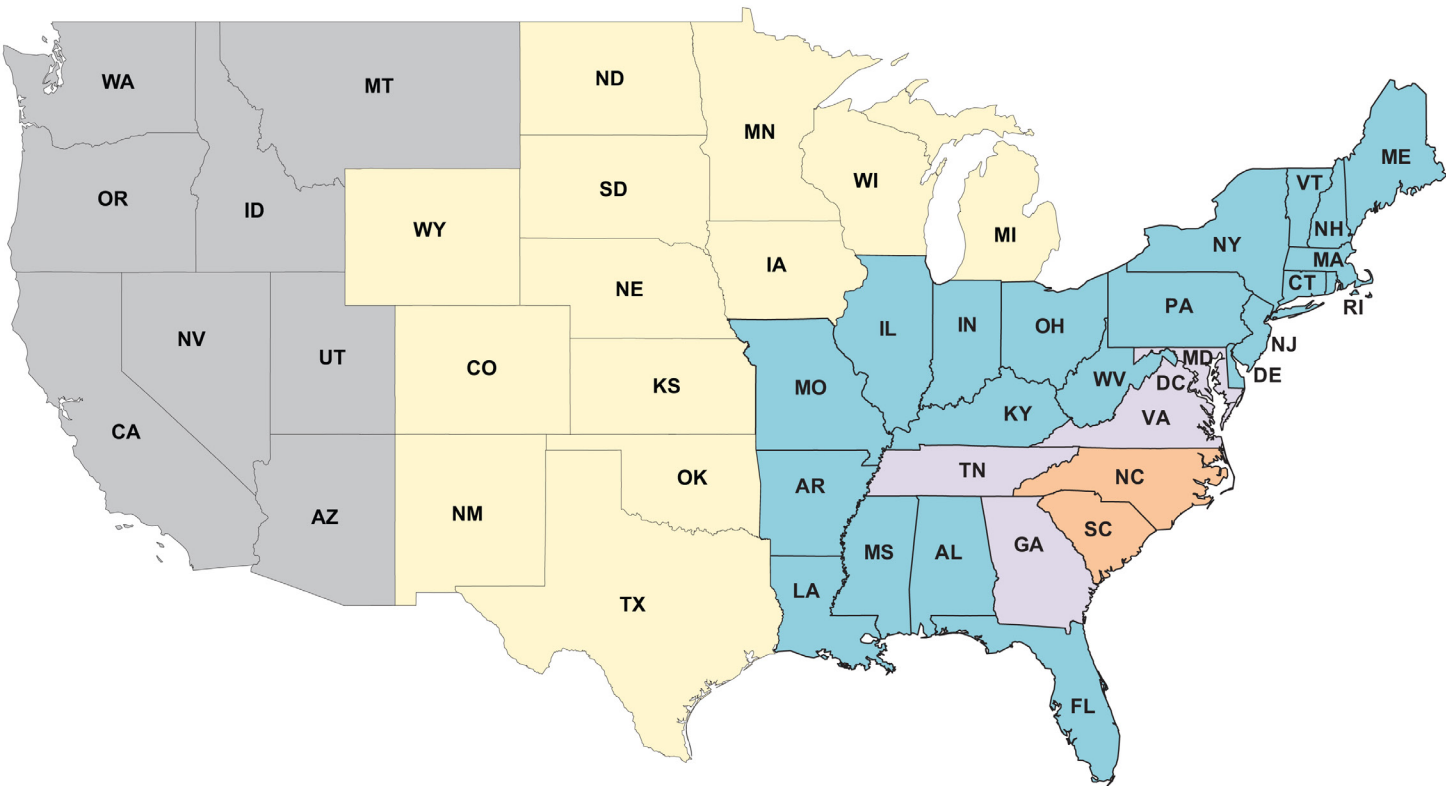

Preferred Carrier Guaranteed Freight Rates - Canada

Freight charges will be applied to orders as a separate line item based on the zones listed. Rates are based on zones with a minimum for each zone.

The freight amount is calculated on the total merchandise list COM price. Additional freight fuel surcharges may apply. Rates are based on deliveries made Monday through Friday, 8 am until 5 pm.

All orders are shipped by Bernhardt Design company trucks or preferred carriers specified by Bernhardt Design. **If a purchase order does not specify that the product must ship complete, Bernhardt Design reserves the right to select the most effective shipping method necessary, including split shipments.** Dealer warehouse information, including phone number and contact name, must be specified on the purchase order.

Direct site deliveries may be requested with an additional freight cost. Requests for direct site deliveries must be made 2 weeks prior to the scheduled ship week and meet the following criteria:

- Minimum of half truckload
- Delivery site accessible by a 53' trailer
- Complete delivery site address with contact name and on-site phone number
- Labor available for unloading

Deliveries that do not meet the criteria must be directed to a receiver warehouse. If a receiver warehouse is not available, the dealer may make arrangements with their own 3rd party carrier. If a 3rd party carrier is elected, a contact name, phone number and e-mail address is required.

Bernhardt Design has a no touch freight policy. Drivers are not allowed to unload freight.

Weekend direct site deliveries will incur a \$500 per trailer weekend delivery fee. Weekend is defined as between 5 pm Friday and 8 am Monday.

Customers who decline GFP should refer to the shipping section of the Terms and Conditions page.

Zone	Minimums	Freight	Avg. Bus. Days
Zone 1	\$200	5%	10 - 15
Zone 2	\$200	9%	10 - 15
Zone 3	\$200	8%	10 - 15
Zone 4	\$200	11%	10 - 15
Zone 5	Quote	Quote	

The attached rates are strictly freight and do not include brokerage fees.

