

**matera**  
price list

january 2026

---

index	2
veneer selections	3-4
design selections + finishes	5
collection overview	6-7
storage	8
credenzas with tops	
standard height	
72"w credenzas	9-10
84"w credenzas	11-13
96"w credenzas	14-16
108"w credenzas	17-18
tops - glass/solid surface 20" d	19
serving height	
72"w credenzas	20
84"w credenzas	21
96"w credenzas	22-24
108"w credenzas	25-28
tops - glass/solid surface 25" d	29
trash/recycling bin	30
accessories	31-32
terms and conditions	33-35
guaranteed freight	36
guaranteed freight - canada	37

SCS Indoor Advantage™ Gold and LEVEL® 1 certified. See terms and conditions for additional environmental information.

## Veneer Selections

A three character sku identifies each species as well as the standard finish offered. Individual components are priced with standard finish. Special finishes on veneers made to customer specifications are subject to factory approval and a 10% net upcharge with a \$500 net minimum.

Transparent stains and sealers are applied in multiple steps to enhance the beauty of the natural wood. A durable, baked-on, top-coat of conversion

varnish or UV topcoat is applied to protect the product. It is recommended that felt, cork or fabric backed desk pads and accessories are used on work-surfaces to minimize wear.

When specifying light finishes the natural characteristics of the wood will be visible and color will vary. Paint finishes are available as custom orders. See terms and conditions for additional finish information.

### ASB Ash

Flat Cut  
Bookmatched

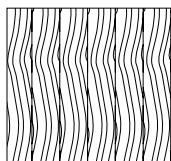

Standard Finish

871 870 839  
837 860 861  
865 836 866  
872 805 845

#### ASH Select Finishes

M73 M72 M75  
M74 M76 M77  
M71

### OAB Oak

Rift Cut/Quarter Cut  
Bookmatched

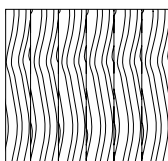

Standard Finish

871 870 839  
837 860 861  
865 836 866  
872 805 845

#### OAK Select Finishes

M73 M72 M75  
M74 M76 M77  
M71

### PLB Paldao

Rift Cut/Quarter Cut  
Bookmatched

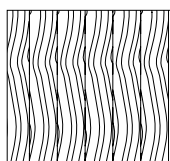

Standard Finish

871 860 823  
872 861 866  
870 839

### WLB Walnut

Flat Cut  
Bookmatched

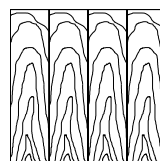

Standard Finish

872 861  
870 823  
860 866  
839

### TOB Tiger Oak

Rift Cut/Quarter Cut  
Bookmatched

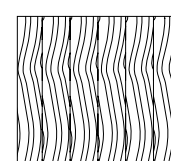

Standard Finish

871 ONLY

### ASB Ash



871

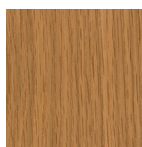

837



865

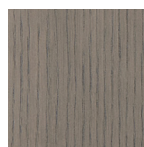

872

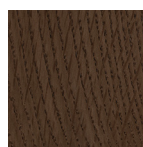

870



860

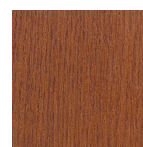

836



805



839



861



866



845

### ASB Select Finishes



M73 Whitewash



M74 Fawn



M71 Blonde



M72 Toast

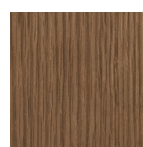

M76 Caramel

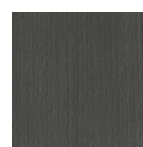

M75 Smoke

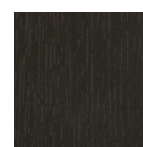

M77 Coffee

Veneer Selections

OAB Oak

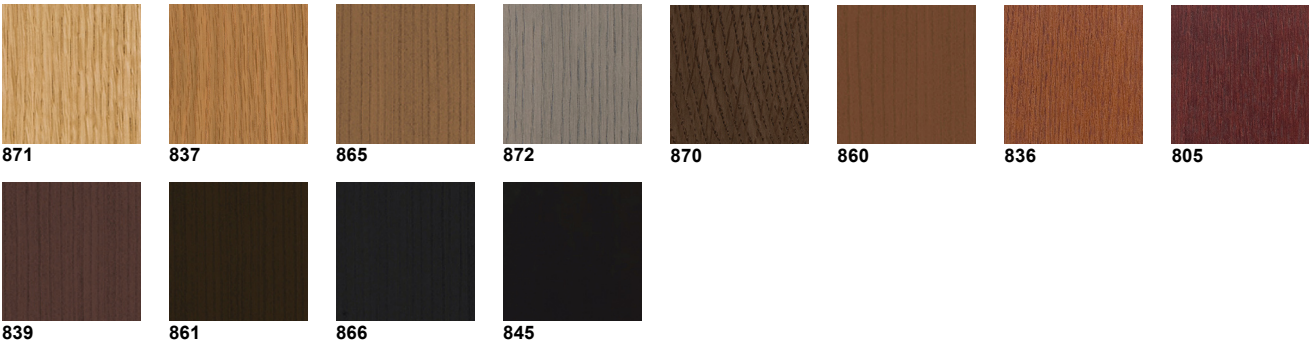

OAB Select Finishes



PLB Paldao

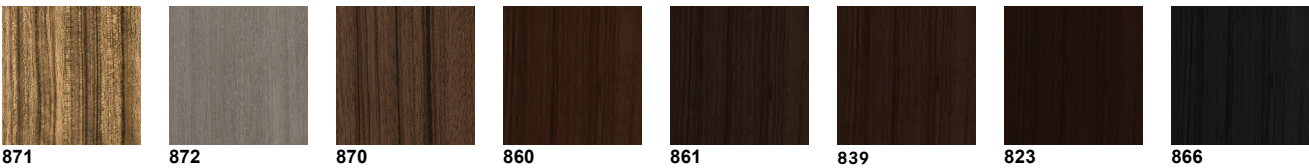

WLB Walnut



TOB Tiger Oak



Design Selections

Edge Selections

Veneer Selections



FL 1/4" Flat Edge

Glass Top Selection



PF Polished Flat Edge

GEW Etched Back-Painted White Glass - 1/2"

GEB Etched Back-Painted White Glass - 3/8"

Solid Surface Top Selection



FL Flat Edge

SSF Solid Surface - 1/2"

Standard Finish

CGW Corian, Glacier White

COM Tops

Matera credenzas can accept a wide selection of customer own materials including stone and quartz.

For COM tops sizes for standard height credenzas see page 20.

For COM tops sizes for serving height credenzas see page 30.

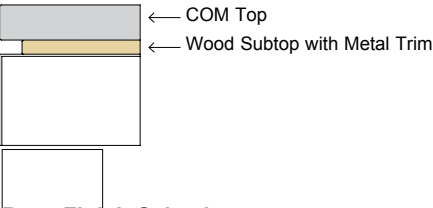

Base Finish Selections

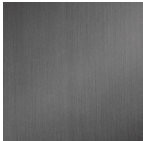

BB Brushed Graphite

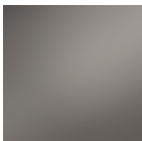

BZ Brushed Bronze



BS Brushed Stainless Steel

**Note:** Metal finish colors may vary between separately ordered skus.

Matera Credenzas

Standard Height

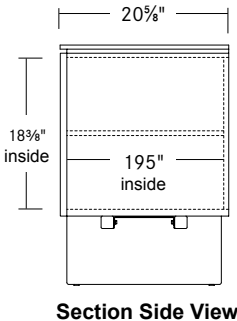
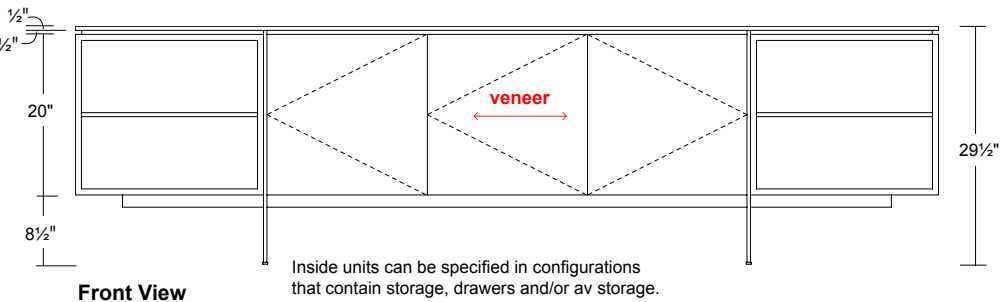
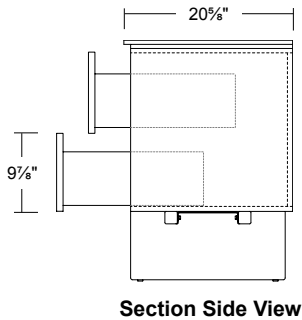
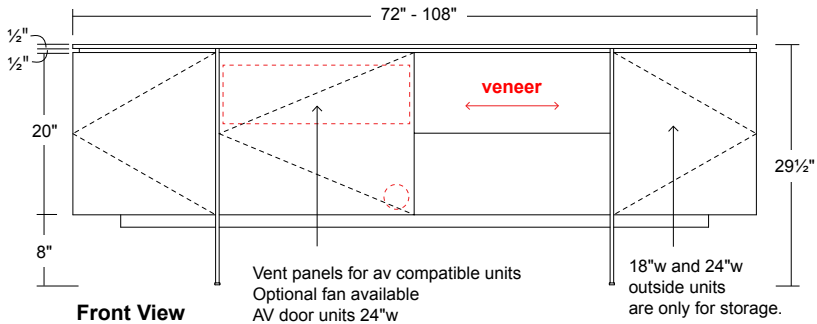

Serving Height

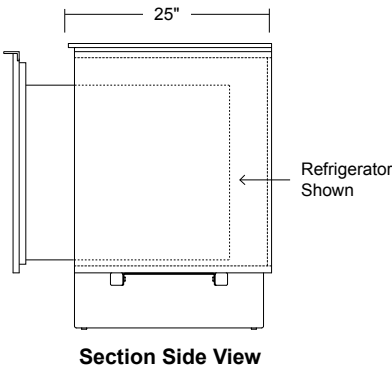
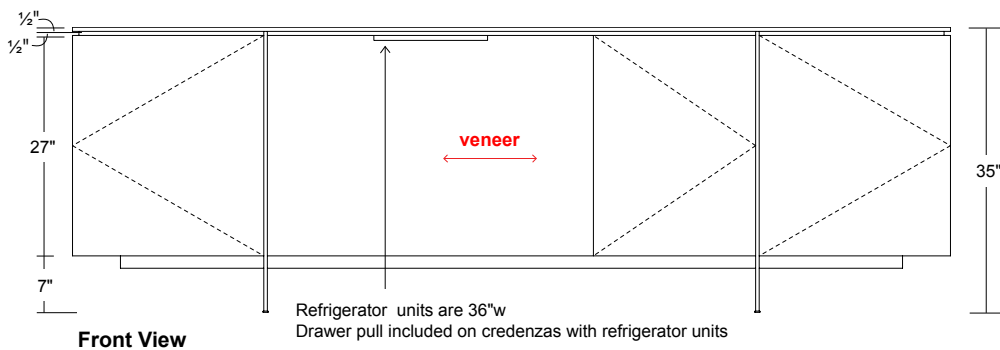
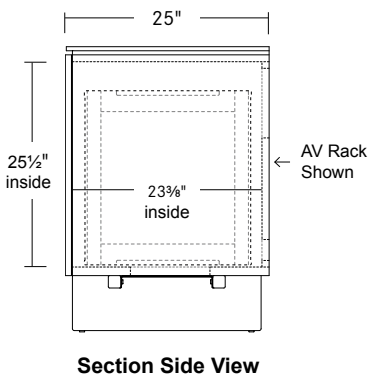
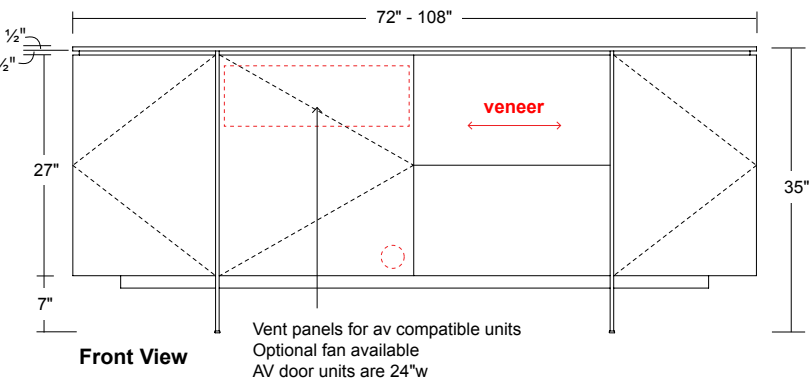

## Trash/Refrigeration/Audio Visual Storage

Materacredenzas are designed to accommodate trash/recycling, refrigeration and audio visual equipment.

### Standard Height Trash/Recycling Bin

Slideout, dual compartment trash/recycling bin, 16 $\frac{7}{8}$ "w x 18 $\frac{1}{4}$ "d x 17 $\frac{7}{8}$ "h

Includes: (1) open-top 30 liter bin and (1) open-top 19 liter bin

Gray LLDPE, See accessory page to order separately.

**Single trash/recycling bins fit within 18"w and 24"w door units.**

**Double trash/recycling bins fit within 24"w inside door units only.**

1" square adhesive backed trash and recycled icons included for optional on-site installation

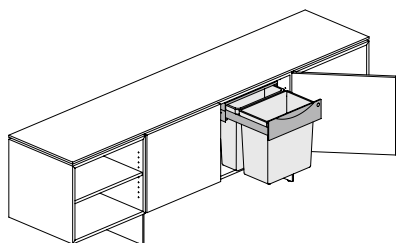

### Serving Height Trash/Recycling Bin

Slideout, dual compartment trash/recycling bin, 15 $\frac{3}{8}$ "w x 22 $\frac{1}{2}$ "d x 23 $\frac{1}{4}$ "h

Includes: (2) open-top 47 liter bins

Gray LLDPE, See accessory page to order separately.

**Single trash/recycling bins fit within 18"w and 24"w door units.**

**Double trash/recycling bins fit within 24"w inside door units only.**

1" square adhesive backed trash and recycled icons included for optional on-site installation.

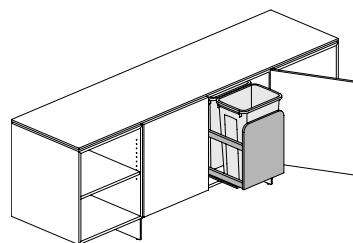

### Standard Height Audio Visual Rack

Rack max weight capacity: 200 lbs

Removable av rack.

9 usable rack spaces

Usable Depth: 16"

Usable Width: 18 $\frac{1}{2}$ "

**Fits within 24"w inside door units only.**

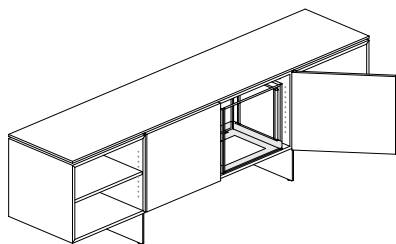

### Serving Height Audio Visual Rack

Rack max weight capacity: 200 lbs

Removable av rack

13 usable rack spaces

Usable Depth: 16"

Usable Width: 18 $\frac{1}{2}$ "

**Fits within 24"w inside door units only.**

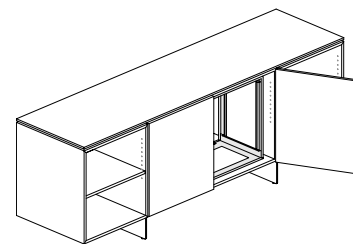

### Serving Height Refrigerator

Fisher & Paykel Cool Drawer Refrigerator

Gray, 33 $\frac{5}{8}$ "w x 22"d x 25 $\frac{1}{4}$ "h, 3.1 cubic feet

88 Liters of storage, 120V, 6' cord

Customizable storage, variable temperature control

**Refrigerator price included in SKU**

Shipped separately, installation required.

Pull included, finish matches base

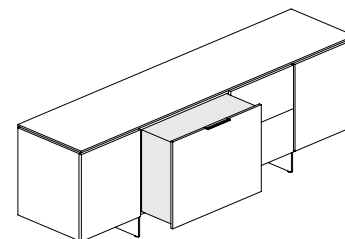

## Storage

### Drawers and Adjustable Shelves

Matera credenzas offer multiple storage and organizational options. Open shelf and door units feature an adjustable shelf while drawer units feature two drawers for multiple storage options. Drawers and doors feature soft close, touch to open.

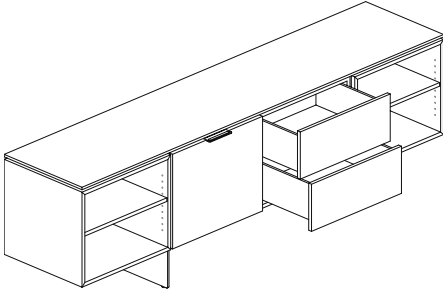

Showing Drawers

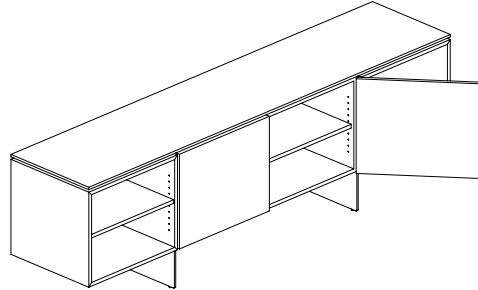

Showing (1) Adjustable Shelf

### Glassware Storage

Matera drawers feature a unique system for storing glassware by utilizing a removable felt drawer insert and pegs. Pegs can be configured in various ways to store and organize glasses. Installation and modifying is easy. Order separately.

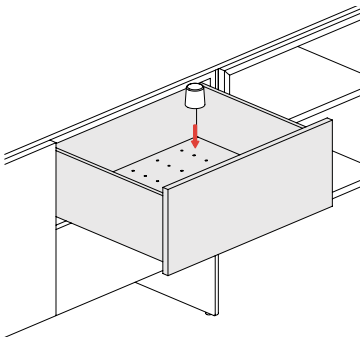

Install pegs in drawers by aligning metal insert with cut-outs in felt drawer liner.

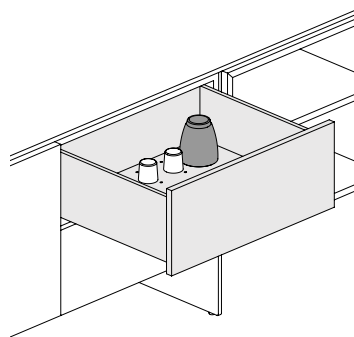

Install multiple pegs for organizing quantities of glassware. Modify peg placement to adapt to larger glassware.

### Tableware Storage

Matera drawers feature a unique system for storing tableware by utilizing a removable felt drawer insert and pegs. Pegs can be configured in various ways to store and organize bowls and plates. Installation and modifying is easy. Order separately.

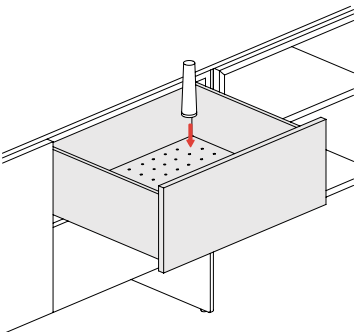

Install pegs in drawers by aligning metal insert with cut-outs in felt drawer liner.

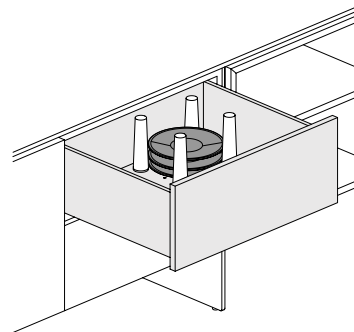

Install pegs and organize tableware. Modify peg placement to adapt to larger



**72"w credenzas - standard height**

all storage units come with 1 adjustable shelf.

av unit optional fan or vent available, specify below.

trash/recycling units are specified separately, see page 31 for available locations.

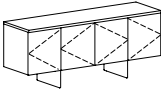
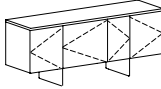
description	sku	w	d	h	ASB ash	PLB paldao
					OAB oak WLB walnut	TOB tiger oak
 <b>storage unit</b> <b>veneer top</b> (1) 18"w storage unit (2) 18"w storage units, trash/recycling compatible (1) 18"w storage unit	SAN	72	20%	29½	15057	17768
<b>storage unit</b> <b>without top</b> (1) 18"w storage unit (2) 18"w storage units, trash/recycling compatible (1) 18"w storage unit specify separately 20%"d glass, solid surface or COM tops see page 19 for glass or solid surface tops for standard height credenzas	SAN	72	20%	29	14342	16924
 <b>storage unit with av capability</b> <b>veneer top</b> (1) 18"w storage unit (1) 24"w av unit with vent panel (1) 12"w storage unit (1) 18"w storage unit av equipment rack and accessories are specified separately	SFN	72	20%	29½	15112	17833
<b>storage unit with av capability</b> <b>without top</b> (1) 18"w storage unit (1) 24"w av unit with vent panel (1) 12"w storage unit (1) 18"w storage unit av equipment rack and accessories are specified separately specify separately 20%"d glass, solid surface or COM tops see page 19 for glass or solid surface tops for standard height credenzas	SFN	72	20%	29	14381	16970

specification codes example: MRS-SKU-BBVB-T

series	sku	base	av options	top
matera		BB brushed graphite BS brushed stainless steel BZ brushed bronze	VB vent FN fan <b>upcharge \$440</b> 00 none	T top included N without top
M   R   S   -				

material/finish code example: WLB 839

material	finish
ASB ash OAB oak WLB walnut PLB paldao TOB tiger oak	see finish pages

**72"w credenzas - standard height**

all storage units come with 1 adjustable shelf.

av unit optional fan or vent available, specify below.

trash/recycling units are specified separately, see page 31 for available locations.

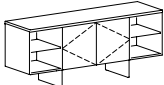
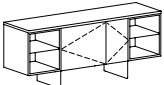
description	sku	w	d	h	ASB ash	PLB paldao
					OAB oak	TOB tiger oak
 <b>storage unit</b> <b>veneer top</b> (1) 18" two-shelf open storage (2) 18" storage units, trash/recycling compatible (1) 18"w two-shelf open storage	SBN	72	20%	29½	15203	17940
<b>storage unit</b> <b>without top</b> (1) 18" two-shelf open storage (2) 18" storage units, trash/recycling compatible (1) 18"w two-shelf open storage specify separately 20%"d glass, solid surface or COM tops see page 19 for glass or solid surface tops for standard height credenzas	SBN	72	20.625	29	14472	17077
 <b>storage unit with av capability</b> <b>veneer top</b> (1) 18" two-shelf open storage (1) 24" av unit with vent panel (1) 12"w storage unit (1) 18"w two-shelf open storage av equipment rack and accessories are specified separately	SDN	72	20%	29½	15173	17905
<b>storage unit with av capability</b> <b>without top</b> (1) 18" two-shelf open storage (1) 24" av unit with vent panel (1) 12"w storage unit (1) 18"w two-shelf open storage av equipment rack and accessories are specified separately specify separately 20%"d glass, solid surface or COM tops see page 19 for glass or solid surface tops for standard height credenzas	SDN	72	20%	29	14446	17047

specification codes example: MRS-SKU-BBVB-T

series	sku	base	av options	top
matera		BB brushed graphite BS brushed stainless steel BZ brushed bronze	VB vent FN fan upcharge \$440 00 none	T top included N without top
M   R   S   -				

material/finish code example: WLB 839

material	finish
ASB ash OAB oak WLB walnut PLB paldao TOB tiger oak	see finish pages

**84"w credenzas - standard height**

all storage units come with 1 adjustable shelf.

av unit optional fan or vent available, specify below.

trash/recycling units are specified separately, see page 31 for available locations.

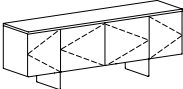
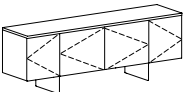
					ASB ash	PLB paldao
					OAB oak	TOB tiger oak
					WLB walnut	
	description	sku	w	d	h	
	storage unit	SAL	84	20%	29½	15946
	veneer top					
	(1) 18"w storage unit					
	(2) 24"w storage units, trash/reycling compatible					
	(1) 18" storage unit.					
	storage unit	SAL	84	20%	29	15088
	without top					
	(1) 18"w storage unit					
	(2) 24"w storage units, trash/reycling compatible					
	(1) 18" storage unit.					
	specify separately 20%"d glass, solid surface or COM tops					
	see page 19 for glass or solid surface tops for standard height credenzas					
	storage unit with av capability	SJL	84	20%	29½	15855
	veneer top					
	(1) 18"w storage unit					
	(1) 24"w av unit with vent panel					
	(1) 24"w storage unit, trash/recycling compatible					
	(1) 18"w storage unit					
	av equipment rack and accessories are specified separately					
	storage unit with av capability	SJL	84	20%	29	15001
	without top					
	(1) 18"w storage unit					
	(1) 24"w av unit with vent panel					
	(1) 24"w storage unit, trash/recycling compatible					
	(1) 18"w storage unit					
	av equipment rack and accessories are specified separately					
	specify separately 20%"d glass, solid surface or COM tops					
	see page 19 for glass or solid surface tops for standard height credenzas					

specification codes example: MRS-SKU-BBVB-T

series	sku	base	av options	top
matera		BB brushed graphite BS brushed stainless steel BZ brushed bronze	VB vent FN fan upcharge \$440 00 none	T top included N without top
M   R   S   -				

material/finish code example: WLB 839

material	finish
ASB ash OAB oak WLB walnut PLB paldao TOB tiger oak	see finish pages

**84"w credenzas - standard height**

all storage units come with 1 adjustable shelf.

av unit optional fan or vent available, specify below.

trash/recycling units are specified separately, see page 31 for available locations.

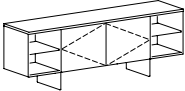
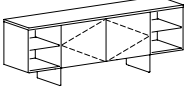
description	sku	w	d	h	ASB ash	PLB paldao
					OAB oak WLB walnut	TOB tiger oak
 <b>storage unit</b> <b>veneer top</b> (1) 18"w two-shelf open storage (2) 24"w storage units, trash/recycling compatible (1) 18"w two-shelf open storage	SBL	84	20%	29½	15757	18594
<b>storage unit</b> <b>without top</b> (1) 18"w two-shelf open storage (2) 24"w storage units, trash/recycling compatible (1) 18"w two-shelf open storage specify separately 20%"d glass, solid surface or COM tops see page 19 for glass or solid surface tops for standard height credenzas	SBL	84	20%	29	14903	17586
 <b>storage unit with av capability</b> <b>veneer top</b> (1) 18"w two-shelf open storage (1) 24"w av unit with vent panel (1) 24" storage unit, trash/recycling compatible (1) 18"w two-shelf open storage av equipment rack and accessories sold separately	SFL	84	20%	29½	15779	18620
<b>storage unit with av capability</b> <b>without top</b> (1) 18"w two-shelf open storage (1) 24"w av unit with vent panel (1) 24" storage unit, trash/recycling compatible (1) 18"w two-shelf open storage av equipment rack and accessories sold separately specify separately 20%"d glass, solid surface or COM tops see page 19 for glass or solid surface tops for standard height credenzas	SFL	84	20%	29	14931	17619

specification codes example: MRS-SKU-BBVB-T

series	sku	base	av options	top
matera		BB brushed graphite BS brushed stainless steel BZ brushed bronze	VB vent FN fan upcharge \$440 00 none	T top included N without top
M   R   S   -	-		-	

material/finish code example: WLB 839

material	finish
ASB ash OAB oak WLB walnut PLB paldao TOB tiger oak	see finish pages

**84"w credenzas - standard height**

all storage units come with 1 adjustable shelf.

av unit optional fan or vent available, specify below.

trash/recycling units are specified separately, see page 31 for available locations.

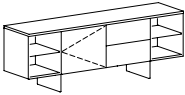
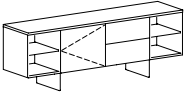
description	sku	w	d	h	ASB ash	PLB paldao
					OAB oak WLB walnut	TOB tiger oak
 <b>storage unit</b> <b>veneer top</b> (1) 18"w two-shelf open storage (2) 24"w storage units, trash/recycling compatible (1) 24" two-drawer storage unit (1) 18"w two-shelf open storage	SCL	84	20%	29½	16909	19953
<b>storage unit</b> <b>without top</b> (1) 18"w two-shelf open storage (2) 24"w storage units, trash/recycling compatible (1) 24" two-drawer storage unit (1) 18"w two-shelf open storage specify separately 20%"d glass, solid surface or COM tops see page 19 for glass or solid surface tops for standard height credenzas	SCL	84	20%	29	16054	18944
 <b>storage unit with av capability</b> <b>veneer top</b> (1) 18"w two-shelf open storage (1) 24"w av unit with vent panel (1) 24" two-drawer storage unit (1) 18"w two-shelf open storage av equipment rack and accessories are specified separately	SGL	84	20%	29½	16896	19938
<b>storage unit with av capability</b> <b>without top</b> (1) 18"w two-shelf open storage (1) 24"w av unit with vent panel (1) 24" two-drawer storage unit (1) 18"w two-shelf open storage av equipment rack and accessories are specified separately specify separately 20%"d glass, solid surface or COM tops see page 19 for glass or solid surface tops for standard height credenzas	SGL	84	20%	29	16043	18931

specification codes example: MRS-SKU-BBVB-T

series	sku	base	av options	top
matera		BB brushed graphite BS brushed stainless steel BZ brushed bronze	VB vent FN fan upcharge \$440 00 none	T top included N without top
M   R   S   -	-		-	

material/finish code example: WLB 839

material	finish
ASB ash OAB oak WLB walnut PLB paldao TOB tiger oak	see finish pages

**96"w credenzas - standard height**

all storage units come with 1 adjustable shelf.

av unit optional fan or vent available, specify below.

trash/recycling units are specified separately, see page 31 for available locations.

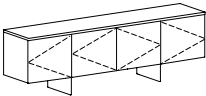
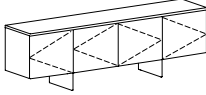
description	sku	w	d	h	ASB ash	PLB paldao
					OAB oak WLB walnut	TOB tiger oak
 <b>storage unit</b> <b>veneer top</b> (1) 24"w storage unit (2) 24"w storage units, trash/recycling compatible (1) 24"w storage unit	SAJ	96	20%	29½	17316	20433
<b>storage unit</b> <b>without top</b> (1) 24"w storage unit (2) 24"w storage units, trash/recycling compatible (1) 24"w storage unit specify separately 20%"d glass, solid surface or COM tops see page 19 for glass or solid surface tops for standard height credenzas	SAJ	96	20%	29	16340	19282
 <b>storage unit with av capability</b> <b>veneer top</b> (1) 24"w storage unit (1) 24"w av unit with vent panel (1) 24"w storage unit, trash/recycling compatible (1) 24"w storage unit av equipment rack and av shelf sold separately	SJJ	96	20%	29½	17259	20366
<b>storage unit with av capability</b> <b>without top</b> (1) 24"w storage unit (1) 24"w av unit with vent panel (1) 24"w storage unit, trash/recycling compatible (1) 24"w storage unit av equipment rack and av shelf sold separately specify separately 20%"d glass, solid surface or COM tops see page 19 for glass or solid surface tops for standard height credenzas	SJJ	96	20%	29	16310	19246

specification codes example: MRS-SKU-BBVB-T

series	sku	base	av options	top
matera		BB brushed graphite BS brushed stainless steel BZ brushed bronze	VB vent FN fan upcharge \$440 00 none	T top included N without top
M   R   S   -				

material/finish code example: WLB 839

material	finish
ASB ash OAB oak WLB walnut PLB paldao TOB tiger oak	see finish pages

**96"w credenzas - standard height**

all storage units come with 1 adjustable shelf.

av unit optional fan or vent available, specify below.

trash/recycling units are specified separately, see page 31 for available locations.

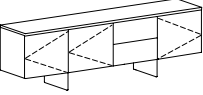
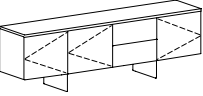
description	sku	w	d	h	ASB ash	PLB paldao
					OAB oak WLB walnut	TOB tiger oak
 <b>storage unit</b> <b>veneer top</b> (1) 24"w storage unit (1) 24"w storage unit, trash/recycling compatible (1) 24"w two-drawer storage unit (1) 24"w storage unit	SLJ	96	20%	29½	18318	21616
<b>storage unit</b> <b>without top</b> (1) 24"w storage unit (1) 24"w storage unit, trash/recycling compatible (1) 24"w two-drawer storage unit (1) 24"w storage unit specify separately 20%"d glass, solid surface or COM tops see page 19 for glass or solid surface tops for standard height credenzas	SLJ	96	20%	29	17447	20588
 <b>storage unit with av capability</b> <b>veneer top</b> (1) 24"w storage unit (1) 24"w av unit with vent panel (1) 24"w two-drawer storage unit (1) 24"w storage unit av equipment rack and accessories are specified separately	SKJ	96	20%	29½	18318	21616
<b>storage unit with av capability</b> <b>without top</b> (1) 24"w storage unit (1) 24"w av unit with vent panel (1) 24"w two-drawer storage unit (1) 24"w storage unit av equipment rack and accessories are specified separately specify separately 20%"d glass, solid surface or COM tops see page 19 for glass or solid surface tops for standard height credenzas	SKJ	96	20%	29	17366	20492

specification codes example: MRS-SKU-BBVB-T

series	sku	base	av options	top
matera		BB brushed graphite BS brushed stainless steel BZ brushed bronze	VB vent FN fan upcharge \$440 00 none	T top included N without top
M   R   S   -				

material/finish code example: WLB 839

material	finish
ASB ash OAB oak WLB walnut PLB paldao TOB tiger oak	see finish pages

**96"w credenzas - standard height**

all storage units come with 1 adjustable shelf.

av unit optional fan or vent available, specify below.

trash/recycling units are specified separately, see page 31 for available locations.

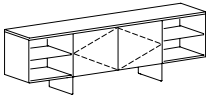
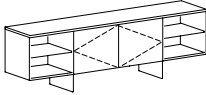
description	sku	w	d	h	ASB ash	PLB paldao
					OAB oak WLB walnut	TOB tiger oak
 <b>storage unit</b> <b>veneer top</b> (1) 24"w two-shelf open storage (2) 24"w storage units, trash/recycling compatible (1) 24"w two-shelf open storage	SBJ	96	20%	29½	17469	20614
<b>storage unit</b> <b>without top</b> (1) 24"w two-shelf open storage (2) 24"w storage units, trash/recycling compatible (1) 24"w two-shelf open storage specify separately 20%"d glass, solid surface or COM tops see page 19 for glass or solid surface tops for standard height credenzas	SBJ	96	20%	29	16516	19489
 <b>storage unit with av capability</b> <b>veneer top</b> (1) 24"w two-shelf open storage (1) 24"w av unit with vent panel (1) 24"w storage unit, trash/recycling compatible (1) 24"w two-shelf open storage av equipment rack and accessories are specified separately.	SFJ	96	20%	29½	17806	21012
<b>storage unit with av capability</b> <b>without top</b> (1) 24"w two-shelf open storage (1) 24"w av unit with vent panel (1) 24"w storage unit, trash/recycling compatible (1) 24"w two-shelf open storage av equipment rack and accessories are specified separately specify separately 20%"d glass, solid surface or COM tops see page 19 for glass or solid surface tops for standard height credenzas	SFJ	96	20%	29	16853	19887

specification codes example: MRS-SKU-BBVB-T

series	sku	base	av options	top
matera		BB brushed graphite BS brushed stainless steel BZ brushed bronze	VB vent FN fan upcharge \$440 00 none	T top included N without top
M   R   S   -				

material/finish code example: WLB 839

material	finish
ASB ash OAB oak WLB walnut PLB paldao TOB tiger oak	see finish pages



**108"w credenzas - standard height**

all storage units come with 1 adjustable shelf.

av unit optional fan or vent available, specify below.

trash/recycling units are specified separately, see page 31 for available locations.

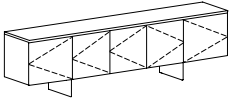
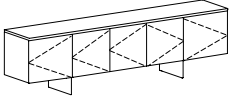
description	sku	w	d	h	ASB ash	PLB paldao
					OAB oak WLB walnut	TOB tiger oak
 <b>storage unit</b> <b>veneer top</b> (1) 24"w storage unit (3) 20"w storage units (1) 24"w storage unit	SAH	108	20%	29½	18832	22222
<b>storage unit</b> <b>without top</b> (1) 24"w storage unit (3) 20"w storage units (1) 24"w storage unit specify separately 20% d glass, solid surface or COM tops see page 19 for glass or solid surface tops for standard height credenzas	SAH	108	20%	29	17756	20953
 <b>storage unit with av capability</b> <b>veneer top</b> (1) 24"w storage unit (1) 24"w storage unit, trash/recycling compatible (2) 20"w av units with vent panel* (1) 24"w storage unit av equipment rack and accessories are sold separately *NOTE: (2) 20" doors feature offset partition for av on right side	SIH	108	20%	29½	18686	22050
<b>storage unit with av capability</b> <b>without top</b> (1) 24"w storage unit (1) 24"w storage unit, trash/recycling compatible (2) 20"w av units with vent panel* (1) 24"w storage unit av equipment rack and accessories are sold separately specify separately 20% d glass, solid surface or COM tops see page 19 for glass or solid surface tops for standard height credenzas *NOTE: (2) 20" doors feature offset partition for av on right side	SIH	108	20%	29	17612	20783

specification codes example: MRS-SKU-BBVB-T

series	sku	base	av options	top
matera		BB brushed graphite BS brushed stainless steel BZ brushed bronze	VB vent FN fan upcharge \$440 00 none	T top included N without top
M   R   S   -				

material/finish code example: WLB 839

material	finish
ASB ash OAB oak WLB walnut PLB paldao TOB tiger oak	see finish pages

**108"w credenzas - standard height**

all storage units come with 1 adjustable shelf.

av unit optional fan or vent available, specify below.

trash/recycling units are specified separately, see page 31 for available locations.

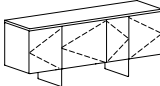
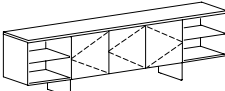
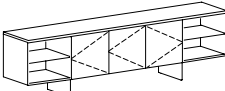
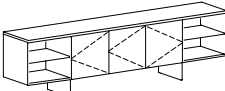
					ASB ash OAB oak WLB walnut	PLB paldao TOB tiger oak					
description					sku	w	d	h			
	storage unit				SBH	108	20%	29½	18729	22101	
	veneer top										
	(1) 24"w two-shelf open storage (3) 20"w storage units (1) 24"w two-shelf open storage										
	storage unit				SBH	108	20%	29	17658	20837	
	without top										
	(1) 24"w two-shelf open storage (3) 20"w storage units (1) 24"w two-shelf open storage specify separately 20%"d glass, solid surface or COM tops see page 19 for glass or solid surface tops for standard height credenzas										
	storage unit with av capability				SFH	108	20%	29½	18563	21905	
	veneer top										
	(1) 24"w two-shelf open storage (1) 20"w storage unit (2) 20"w av units with vent panels* (1) 24"w two-shelf open storage av equipment rack and accessories sold separately *NOTE: (2) 20" doors feature offset partition for av on right side										
	storage unit with av capability				SFH	108	20%	29	16680	19683	
	without top										
	(1) 24"w two-shelf open storage (1) 20"w storage unit (2) 20"w av units with vent panels* (1) 24"w two-shelf open storage av equipment rack and accessories sold separately specify separately 20%"d glass, solid surface or COM tops see page 19 for glass or solid surface tops for standard height credenzas *NOTE: (2) 20" doors feature offset partition for av on right side										

specification codes example: MRS-SKU-BBVB-T

series	sku	base	av options	top
matera		BB brushed graphite BS brushed stainless steel BZ brushed bronze	VB vent FN fan upcharge \$440 00 none	T top included N without top
M   R   S   -				

material/finish code example: WLB 839

material	finish
ASB ash OAB oak WLB walnut PLB paldao TOB tiger oak	see finish pages



tops - glass/solid surface

for use with 20 5/8" d credenzas

description	sku	w	d	h		GEW etched back-painted white glass	GEB etched back-painted black glass
 <b>glass top 20 5/8" d</b>  1/2" etched back-painted white glass 3/8" etched back-painted black glass specify material code GEW or GEB	STA	72	20 5/8	1/2	use with 72" w standard height credenza	\$ 4717	-
	STB	84	20 5/8	1/2	use with 84" w standard height credenza	5444	-
	STC	96	20 5/8	1/2	use with 96" w standard height credenza	6171	-
	STD	108	20 5/8	1/2	use with 108" w standard height credenza	6898	-
	STA	72	20 5/8	3/8	use with 72" w standard height credenza	-	\$ 5755
	STB	84	20 5/8	3/8	use with 84" w standard height credenza	-	6642
	STC	96	20 5/8	3/8	use with 96" w standard height credenza	-	7529
	STD	108	20 5/8	3/8	use with 108" w standard height credenza	-	8416

specification codes example: MRS-SKU-PF

series

matera

M | R | S | -

sku

| | | -

edge

PF 3/8" polished flat

P | F

material/finish code example:

finish

GEW etched back-painted white glass  
GEB etched back-painted black glass

| | |

description	sku	w	d	h		SSF solid surface
 <b>solid surface top 20 5/8" d</b>  1/2" h solid surface top specify material code SSF specify finish code CGW	STA	72	20 5/8	1/2	use with 72" w standard height credenza	\$ 3694
	STB	84	20 5/8	1/2	use with 84" w standard height credenza	4248
	STC	96	20 5/8	1/2	use with 96" w standard height credenza	4803
	STD	108	20 5/8	1/2	use with 108" w standard height credenza	5456

specification codes example: MRS-SKU-FL

series

matera

M | R | S | -

sku

| | | -

edge

FL 1/2" flat

F | L

material/finish code example: SSF CGW

material

SSF solid surface

S | S | F

finish

CGW glacier white

C | G | W

**72"w credenzas - serving height**

all storage units come with 1 adjustable shelf.

av unit optional fan or vent available, specify below.

trash/recycling units are specified separately, see page 31 for available locations.

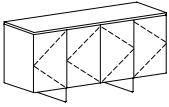
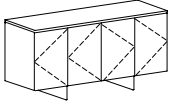
description	sku	w	d	h	ASB ash	PLB paldao
					OAB oak	TOB tiger oak
					WLB walnut	
	<b>storage unit</b> veneer top (1) 18"w storage unit (2) 18"w storage units, trash/recycling compatible (1) 18"w storage unit	TAN	72	25	34 1/4	17710
						20898
	<b>storage unit</b> without top (1) 18"w storage unit (2) 18"w storage units, trash/recycling compatible (1) 18"w storage unit specify separately 25"d glass, solid surface or COM tops see page 29 for glass or solid surface tops for serving height credenzas	TAN	72	25	34 1/4	16932
						19980
	<b>storage unit with av capability</b> veneer top (1) 18" storage unit (2) 18"w av units with vent panels* (1) 18"w storage unit av equipment rack and accessories sold separately *Note: (2) 20" doors feature offset partition for av on right side	TBN	72	25	34 1/4	17650
						20827
	<b>storage unit with av capability</b> without top (1) 18" storage unit (2) 18"w av units with vent panels* (1) 18"w storage unit av equipment rack and accessories sold separately specify separately 25"d glass, solid surface or COM tops see page 29 for glass or solid surface tops for serving height credenzas *Note: (2) 20" doors feature offset partition for av on right side	TBN	72	25	34 1/4	16884
						19924

specification codes example: MRS-SKU-BBVB-T

series	sku	base	av options	top
matera		BB brushed graphite BS brushed stainless steel BZ brushed bronze	VB vent FN fan upcharge \$440 00 none	T top included N without top
M   R   S   -	-		-	

material/finish code example: WLB 839

material	finish
ASB ash OAB oak WLB walnut PLB paldao TOB tiger oak	see finish pages

**84"w credenzas - serving height**

all storage units come with 1 adjustable shelf.

av unit optional fan or vent available, specify below.

trash/recycling units are specified separately, see page 31 for available locations.

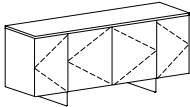
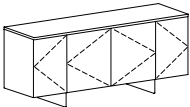
description	sku	w	d	h	ASB ash	OAB oak	PLB paldao
					WLB walnut	TOB tiger oak	
 <b>storage unit</b> veneer top (1) 18" storage unit (2) 24" storage units, trash/recycling compatible (1) 18"w storage unit	TAL	84	25	34¾	18660		22019
<b>storage unit</b> without top (1) 18" storage unit (2) 24" storage units, trash/recycling compatible (1) 18"w storage unit specify separately 25"d glass, solid surface or COM tops see page 29 for glass or solid surface tops for serving height credenzas	TAL	84	25	34¾	18469		21794
 <b>storage unit with av capability</b> veneer top (1) 18" storage unit (1) 24"w av unit with vent panel (1) 24"w storage unit, trash/recycling compatible( 1) 18"w storage unit av equipment rack and accessories sold separately	TCL	84	25	34¾	17769		20968
<b>storage unit with av capability</b> without top (1) 18" storage unit (1) 24"w av unit with vent panel (1) 24"w storage unit, trash/recycling compatible( 1) 18"w storage unit av equipment rack and accessories sold separately specify separately 25"d glass, solid surface or COM tops see page 29 for glass or solid surface tops for serving height credenzas	TCL	84	25	34¾	16869		19906

specification codes example: MRS-SKU-BBVB-T

series	sku	base	av options	top
matera		BB brushed graphite BS brushed stainless steel BZ brushed bronze	VB vent FN fan upcharge \$440 00 none	T top included N without top
M   R   S   -				

material/finish code example: WLB 839

material	finish
ASB ash OAB oak WLB walnut PLB paldao TOB tiger oak	see finish pages

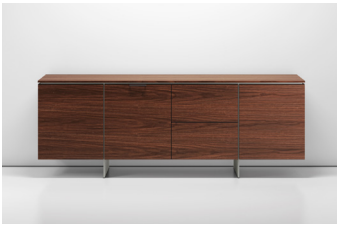
**96"w credenzas - serving height**

all storage units come with 1 adjustable shelf.

av unit optional fan or vent available, specify below.

trash/recycling units are specified separately, see page 31 for available locations.

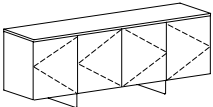
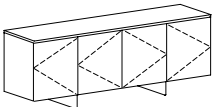
description	sku	w	d	h	ASB ash	PLB paldao
					OAB oak	TOB tiger oak
 <b>storage unit</b> veneer top (1) 24"w storage unit (2) 24"w storage units, trash/recycling compatible (1) 24"w storage unit	TAJ	96	25	34¾	20182	23815
<b>storage unit</b> without top (1) 24"w storage unit (2) 24"w storage units, trash/recycling compatible (1) 24"w storage unit specify separately 25"d glass, solid surface or COM tops see page 29 for glass or solid surface tops for serving height credenzas	TAJ	96	25	34¾	19152	22600
 <b>storage unit with av capability</b> veneer top (1) 24"w storage unit (1) 24"w av unit with vent panel (1) 24"w storage unit, trash/recycling compatible (1) 24"w storage unit av equipment rack and accessories sold separately	TIJ	96	25	34¾	20210	23848
<b>storage unit with av capability</b> without top (1) 24"w storage unit (1) 24"w av unit with vent panel (1) 24"w storage unit, trash/recycling compatible (1) 24"w storage unit av equipment rack and accessories sold separately specify separately 25"d glass, solid surface or COM tops see page 29 for glass or solid surface tops for serving height credenzas	TIJ	96	25	34¾	19206	22664

specification codes example: MRS-SKU-BBVB-T

series	sku	base	av options	top
matera		BB brushed graphite BS brushed stainless steel BZ brushed bronze	VB vent FN fan upcharge \$440 00 none	T top included N without top
M   R   S   -	-		-	

material/finish code example: WLB 839

material	finish
ASB ash OAB oak WLB walnut PLB paldao TOB tiger oak	see finish pages

**96" w credenzas - serving height**

all storage units come with 1 adjustable shelf.

av unit optional fan or vent available, specify below.

trash/recycling units are specified separately, see page 31 for available locations.

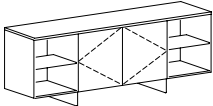
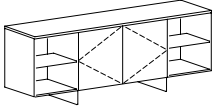
description	sku	w	d	h	ASB ash	PLB paldao
					OAB oak	TOB tiger oak
 <b>storage unit</b> veneer top (1) 24" w two-shelf open storage (2) 24" w storage units, trash/recycling compatible (1) 24" w two-shelf open storage	TCJ	96	25	34 3/4	21765	25683
<b>storage unit</b> without top (1) 24" w two-shelf open storage (2) 24" w storage units, trash/recycling compatible (1) 24" w two-shelf open storage specify separately 25" d glass, solid surface or COM tops see page 29 for glass or solid surface tops for serving height credenzas	TCJ	96	25	34 3/4	19686	23230
 <b>storage unit with av capability</b> veneer top (1) 24" w two-shelf open storage (1) 24" w av unit with vent panel (1) 24" storage unit, trash/recycling compatible (1) 24" w two-shelf open storage av equipment rack and accessories sold separately	TEJ	96	25	34 3/4	20519	24213
<b>storage unit with av capability</b> without top (1) 24" w two-shelf open storage (1) 24" w av unit with vent panel (1) 24" storage unit, trash/recycling compatible (1) 24" w two-shelf open storage av equipment rack and accessories sold separately specify separately 25" d glass, solid surface or COM tops see page 29 for glass or solid surface tops for serving height credenzas	TEJ	96	25	34 3/4	19495	23005

specification codes example: MRS-SKU-BBVB-T

series	sku	base	av options	top
matera		BB brushed graphite BS brushed stainless steel BZ brushed bronze	VB vent FN fan upcharge \$440 00 none	T top included N without top
M   R   S   -				

material/finish code example: WLB 839

material	finish
ASB ash OAB oak WLB walnut PLB paldao TOB tiger oak	see finish pages

**96"w credenzas - serving height**

all storage units come with 1 adjustable shelf.

av unit optional fan or vent available, specify below.

trash/recycling units are specified separately, see page 31 for available locations.

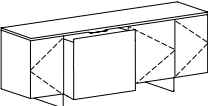
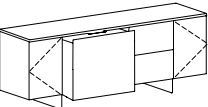
description	sku	w	d	h	ASB ash	PLB paldao
					OAB oak	TOB tiger oak
					WLB walnut	
 <b>storage unit with refrigerator</b> vener top (1) 18"w storage unit (1) 36"w Fisher & Paykel Cool Drawer Refrigerator (1) 24"w storage unit, trash/recycling compatible (1) 18"w storage unit refrigerator ships separately	TGJ	96	25	34 1/4	30329	35789
<b>storage unit with refrigerator</b> without top (1) 18"w storage unit (1) 36"w Fisher & Paykel Cool Drawer Refrigerator (1) 24"w storage unit, trash/recycling compatible (1) 18"w storage unit refrigerator ships separately specify separately 25"d glass, solid surface or COM tops see page 29 for glass or solid surface tops for serving height credenzas	TGJ	96	25	34 1/4	29310	34586
 <b>storage unit with refrigerator</b> vener top (1) 18"w storage unit (1) 36"w Fisher & Paykel Cool Drawer Refrigerator (1) 24"w two-drawer storage unit (1) 18"w storage unit refrigerator ships separately	THJ	96	25	34 1/4	31419	37075
<b>storage unit with refrigerator</b> without top (1) 18"w storage unit (1) 36"w Fisher & Paykel Cool Drawer Refrigerator (1) 24"w two-drawer storage unit (1) 18"w storage unit refrigerator ships separately specify separately 25"d glass, solid surface or COM tops see page 29 for glass or solid surface tops for serving height credenzas	THJ	96	25	34 1/4	30409	35883

specification codes example: MRS-SKU-BBVB-T

series	sku	base	av options	top
matera		BB brushed graphite BS brushed stainless steel BZ brushed bronze	VB vent FN fan upcharge \$440 00 none	T top included N without top
M   R   S   -				

material/finish code example: WLB 839

material	finish
ASB ash OAB oak WLB walnut PLB paldao TOB tiger oak	see finish pages



**108" w credenzas - serving height**

all storage units come with 1 adjustable shelf.

av unit optional fan or vent available, specify below.

trash/recycling units are specified separately, see page 31 for available locations.

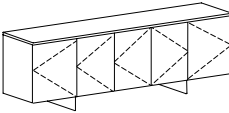
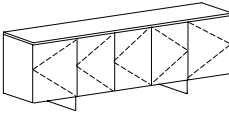
description	sku	w	d	h	ASB ash	PLB paldao
					OAB oak	TOB tiger oak
<b>storage unit</b>	TAH	108	25	34 3/4	21765	25683
 veneer top (1) 24" w storage unit (3) 20" w storage units (1) 24" w storage unit						
<b>storage unit</b>	TAH	108	25	34 3/4	20780	24521
without top (1) 24" w storage unit (3) 20" w storage units (1) 24" w storage unit specify separately 25" d glass, solid surface or COM tops see page 29 for glass or solid surface tops for serving height credenzas						
<b>storage unit with av capability</b>	TIH	108	25	34 3/4	21671	25572
 veneer top (1) 24" w storage unit (1) 20" w storage unit (2) 20" w av units with vent panel* (1) 24" w storage unit av equipment rack and accessories sold separately *Note: (2) 20" w doors feature offset partition for av on right side						
<b>storage unit with av capability</b>	TIH	108	25	34 3/4	20503	24194
without top (1) 24" w storage unit (1) 20" w storage unit (2) 20" w av units with vent panel* (1) 24" w storage unit av equipment rack and accessories sold separately specify separately 25" d glass, solid surface or COM tops see page 29 for glass or solid surface tops for serving height credenzas *Note: (2) 20" w doors feature offset partition for av on right side						

specification codes example: MRS-SKU-BBVB-T

series	sku	base	av options	top
matera		BB brushed graphite BS brushed stainless steel BZ brushed bronze	VB vent FN fan upcharge \$440 00 none	T top included N without top
M   R   S   -				

material/finish code example: WLB 839

material	finish
ASB ash OAB oak WLB walnut PLB paldao TOB tiger oak	see finish pages

**108"w credenzas - serving height**

all storage units come with 1 adjustable shelf.

av unit optional fan or vent available, specify below.

trash/recycling units are specified separately, see page 31 for available locations.

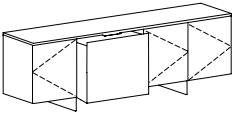
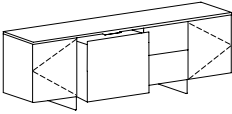
description	sku	w	d	h	ASB ash	PLB paldao
					OAB oak	TOB tiger oak
					WLB walnut	
 <b>storage unit with refrigerator</b>	TGH	108	25	34¾	32054	37824
veneer top (1) 24" storage unit (1) 36"w Fisher & Paykel Cool Drawer Refrigerator (1) 24"w storage unit, trash/recycling compatible (1) 24" storage unit refrigerator ships separately						
<b>storage unit with refrigerator</b>	TGH	108	25	34¾	30888	36448
without top (1) 24" storage unit (1) 36"w Fisher & Paykel Cool Drawer Refrigerator (1) 24"w storage unit, trash/recycling compatible (1) 24" storage unit refrigerator ships separately specify separately 25"d glass, solid surface or COM tops see page 29 for glass or solid surface tops for serving height credenzas						
 <b>storage unit with refrigerator</b>	THH	108	25	34¾	33032	38978
veneer top (1) 24"w storage unit (1) 36"w Fisher & Paykel Cool Drawer Refrigerator (1) 24"w two-drawer storage unit (1) 24"w storage unit refrigerator ships separately						
<b>storage unit with refrigerator</b>	THH	108	25	34¾	31886	37626
without top (1) 24"w storage unit (1) 36"w Fisher & Paykel Cool Drawer Refrigerator (1) 24"w two-drawer storage unit (1) 24"w storage unit refrigerator ships separately specify separately 25"d glass, solid surface or COM tops see page 29 for glass or solid surface tops for serving height credenzas						

specification codes example: MRS-SKU-BBVB-T

series	sku	base	av options	top
matera		BB brushed graphite BS brushed stainless steel BZ brushed bronze	VB vent FN fan upcharge \$440 00 none	T top included N without top
M   R   S   -				

material/finish code example: WLB 839

material	finish
ASB ash OAB oak WLB walnut PLB paldao TOB tiger oak	see finish pages

**108"w credenzas - serving height**

all storage units come with 1 adjustable shelf.

av unit optional fan or vent available, specify below.

trash/recycling units are specified separately, see page 31 for available locations.

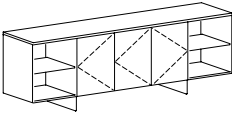
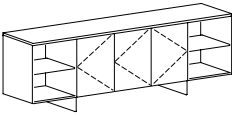
description	sku	w	d	h	ASB ash	PLB paldao
					OAB oak WLB walnut	TOB tiger oak
 <b>storage unit</b> veneer top (1) 24"w two-shelf open storage (3) 20"w storage units (1) 24"w two-shelf open storage	TBH	108	25	34¾	21805	25730
<b>storage unit</b> without top (1) 24"w two-shelf open storage (3) 20"w storage units (1) 24"w two-shelf open storage specify separately 25"d glass, solid surface or COM tops see page 29 for glass or solid surface tops for serving height credenzas	TBH	108	25	34¾	20658	24377
 <b>storage unit with av capability</b> veneer top (1) 24"w two-shelf open storage (1) 20"w storage unit (2) 20"w av units with vent panel* (1) 24"w two-shelf open storage av equipment rack and accessories sold separately *Note: (2) 20"w doors feature offset partition for av on right side	TFH	108	25	34¾	21429	25287
<b>storage unit with av capability</b> without top (1) 24"w two-shelf open storage (1) 20"w storage unit (2) 20"w av units with vent panel* (1) 24"w two-shelf open storage av equipment rack and accessories sold separately specify separately 25"d glass, solid surface or COM tops see page 29 for glass or solid surface tops for serving height credenzas *Note: (2) 20"w doors feature offset partition for av on right side	TFH	108	25	34¾	20283	23934

specification codes example: MRS-SKU-BBVB-T

series	sku	base	av options	top
matera		BB brushed graphite BS brushed stainless steel BZ brushed bronze	VB vent FN fan <b>upcharge \$440</b> 00 none	T top included N without top
M   R   S   -				

material/finish code example: WLB 839

material	finish
ASB ash OAB oak WLB walnut PLB paldao TOB tiger oak	see finish pages

**108"w credenzas - serving height**

all storage units come with 1 adjustable shelf.

av unit optional fan or vent available, specify below.

trash/recycling units are specified separately, see page 31 for available locations.

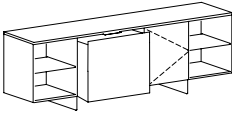
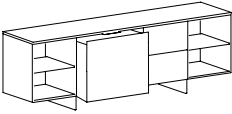
description					ASB ash OAB oak WLB walnut	PLB paldao TOB tiger oak
 <b>storage unit with refrigerator</b> veneer top (1) 24"w two-shelf open storage (1) 36"w Fisher & Paykel Cool Drawer Refrigerator (1) 24"w storage unit, trash/recycling compatible (1) 24"w two-shelf open storage refrigerator ships separately	TCH	108	25	34¾	31936	37685
<b>storage unit with refrigerator</b> without top (1) 24"w two-shelf open storage (1) 36"w Fisher & Paykel Cool Drawer Refrigerator (1) 24"w storage unit, trash/recycling compatible (1) 24"w two-shelf open storage refrigerator ships separately specify separately 25"d glass, solid surface or COM tops see page 29 for glass or solid surface tops for serving height credenzas	TCH	108	25	34¾	30767	36306
 <b>storage unit with refrigerator</b> veneer top (1) 24"w two-shelf open storage (1) 36"w Fisher & Paykel Cool Drawer Refrigerator (1) 24"w two-drawer storage unit (1) 24"w two-shelf open storage refrigerator ships separately	TDH	108	25	34¾	32908	38832
<b>storage unit with refrigerator</b> without top (1) 24"w two-shelf open storage (1) 36"w Fisher & Paykel Cool Drawer Refrigerator (1) 24"w two-drawer storage unit (1) 24"w two-shelf open storage refrigerator ships separately specify separately 25"d glass, solid surface or COM tops see page 29 for glass or solid surface tops for serving height credenzas	TDH	108	25	34¾	31761	37478

specification codes example: MRS-SKU-BBVB-T

series	sku	base	av options	top
matera		BB brushed graphite BS brushed stainless steel BZ brushed bronze	VB vent FN fan upcharge \$440 00 none	T top included N without top
M   R   S   -				

material/finish code example: WLB 839

material	finish
ASB ash OAB oak WLB walnut PLB paldao TOB tiger oak	see finish pages



tops - glass/solid surface

for use with 25"d credenzas

description	sku	w	d	h		GEW etched back-painted white glass	GEB etched back-painted black glass
 <b>glass top 25"d</b>  1/2" etched back-painted white glass 3/8" etched back-painted black glass specify material code GEW or GEB	LTA	72	25	1/2	use with 72"w serving height credenza	\$ 5753	-
	LTB	84	25	1/2	use with 84"w serving height credenza	6658	-
	LTC	96	25	1/2	use with 96"w serving height credenza	7547	-
	LTD	108	25	1/2	use with 108"w serving height credenza	8443	-
	LTA	72	25	3/8	use with 72"w serving height credenza	-	\$ 7019
	LTB	84	25	3/8	use with 84"w serving height credenza	-	8123
	LTC	96	25	3/8	use with 96"w serving height credenza	-	9208
	LTD	108	25	3/8	use with 108"w serving height credenza	-	10301

specification codes example: MRS-SKU-PF

series	sku	edge
matra		PF 3/8" polished flat
<div>M   R   S   -</div>	<div>       -</div>	<div>P   F  </div>

material/finish code example:

finish
GEW etched back-painted white glass
GEB etched back-painted black glass
<div>      </div>

description	sku	w	d	h		SSF solid surface
 <b>solid surface top 25"d</b>  1/2"h solid surface top specify material code SSF specify finish code CGW	LTA	72	25	1/2	use with 72"w serving height credenza	\$4410
	LTB	84	25	1/2	use with 84"w serving height credenza	5083
	LTC	96	25	1/2	use with 96"w serving height credenza	5758
	LTD	108	25	1/2	use with 108"w serving height credenza	6435

specification codes example: MRS-SKU-FL







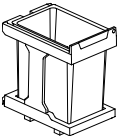

series	sku	edge
matra		FL 1/2" flat
<div>M   R   S   -</div>	<div>       -</div>	<div>F   L  </div>

material/finish code example:

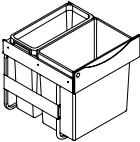
material	finish
SSF solid surface	CGW glacier white
<div>S   S   F  </div>	<div>C   G   W  </div>

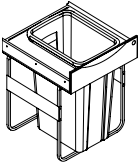

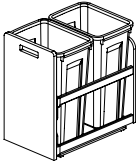

trash/recycling bin  
trash/recycling bin

description	sku	w	d	h	specifications	price
 <b>standard height</b>	T20	9½	16¾	15	use with standard height credenza	\$ 1273
Slideout, single compartment trash/recycling bin Rack ships assembled Includes: (1) open-top 20 liter bin Steel Gray LLDPE <b>Fits within 18" w and 24" w door units.</b> 1" square adhesive backed trash and recycled icons included for optional on-site installation. 						
 <b>standard height</b>	T30	16¾	18¼	17¾	use with standard height credenza	1370
Slideout, dual compartment trash/recycling bin Rack ships assembled Includes: (1) open-top 30 liter bin and (1) open-top 19 liter bin Gray LLDPE <b>Fits within 24" w inside door units only.</b> 1" square adhesive backed trash and recycled icons included for optional on-site installation. 						
 <b>serving height</b>	T40	11¾	22½	23¼	use with serving height credenza	1357
Slideout, single compartment trash/recycling bin Rack ships assembled Includes: (1) open-top 40 liter bin Steel Gray LLDPE <b>Fits within 18" w and 24" w door units.</b> 1" square adhesive backed trash and recycled icons included for optional on-site installation. 						
 <b>serving height</b>	T50	15¾	22½	23¼	use with serving height credenza	1453
Slideout, dual compartment trash/recycling bin Rack ships assembled Includes: (2) open-top 47 liter bin and (1) open-top 19 liter bin Gray LLDPE <b>Fits within 24" w inside door units only.</b> 1" square adhesive backed trash and recycled icons included for optional on-site installation. 						

specification codes example: ACS-SKU

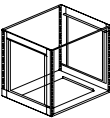
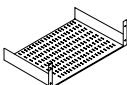
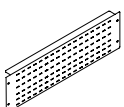
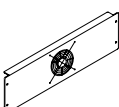
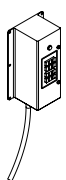
series	sku
matera	
A   C   S   -	

	description	sku	w	d	h	specifications	price
	<b>av equipment rack</b>	VCU	19¼	16	16½	use with standard height credenzas	\$ 1373
	use with av credenzas install within inside door units only rack max weight capacity: 200 lb. matte black powder coat field assembled and installed specify separately the ACS-VSJ av shelf	VCT	19¼	16	22¾	use with serving height credenzas	2056
	<b>av shelf</b>	VSJ	19	15¾	3½	use with standard and serving height credenzas	360
	mounts to rack rails slots for securing components with straps hardware included usable depth: 15½" usable width: 18½" matte black powder coat specify separately the ACS-VCU equipment rack						
	<b>vent panel</b>	VP1	19	2	5¼		246
	matte black powder coat perforated steel, 64% open included with av units replacement use only						
	<b>fan</b>	FN2	19	2	5¼		508
	QFAN fan output: 50 CFM 115V, <30dBA matte black powder coat 50" 15A grounded cord					<b>Note:</b> Fan runs continuously when plugged in. To regulate temperature, purchase the fan thermostatic switch controller <b>FTS</b> .	
	<b>fan thermostatic switch controller</b>	FTS	4	2½	8½		1042
	(4) outlet for controller thermostatic probe 9' 15A grounded cord					<b>Note:</b> Recommended use with <b>FN2</b> fan unit to regulate temperature.	
	<b>wire clip kit</b>	WMP	1½	7/8	1½		134
	(5) ½" cable clamps (5) ½" large cable holders hardware included						

specification codes example: ACS-SKU

series	sku
A   C   S   -	

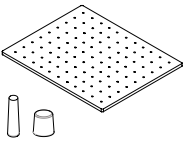
description	sku	w	d	h	specifications	price
	IKS	21	16¾	6⅞	use with 24"w drawers	\$ 874
					dark grey felt insert	
					includes (6) cup pegs, (8) plate pegs	
	IKL	33	16¾	6⅞	use with 36"w drawers	1028
					dark grey felt insert	
					includes (9) cup pegs, (12) plate pegs	

Glassware Storage

Matera drawers feature a unique system for storing glassware by utilizing a removable felt drawer insert and pegs. Pegs can be configured in various ways to store and organize glasses. Installation and modifying is easy. Order separately.

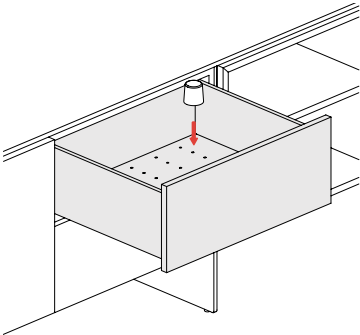

Install pegs in drawers by aligning metal insert with cut-outs in felt drawer liner.

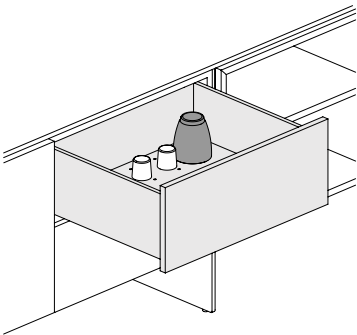

Install multiple pegs for organizing quantities of glassware. Modify peg placement to adapt to larger glassware.

Tableware Storage

Matera drawers feature a unique system for storing tableware by utilizing a removable felt drawer insert and pegs. Pegs can be configured in various ways to store and organize bowls and plates. Installation and modifying is easy. Order separately.

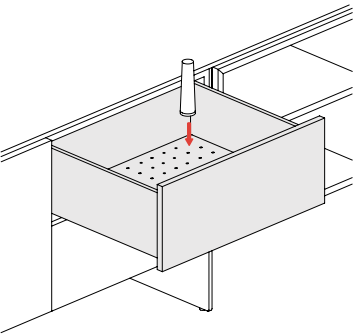

Install pegs in drawers by aligning metal insert with cut-outs in felt drawer liner.

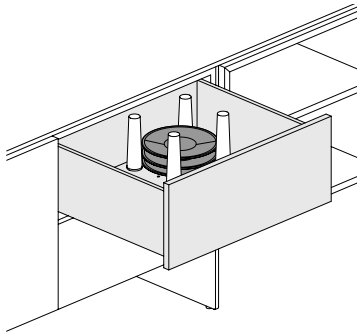

Install pegs and organize tableware. Modify peg placement to adapt to larger tableware.

specification codes example: MRS-SKU

series	sku
M   R   S   -	



**Prices and Specifications**

Prices and specifications are subject to change without notice. All prices quoted will be FOB our factories. If applicable, sales tax will be based on ship-to destination.

Bernhardt Design reserves the right to make changes in dimensions, construction, price lists, or product literature without prior notice.

All measurements and weights are approximate and subject to change without notice.

**Order Entry**

All orders are subject to final acceptance by Bernhardt Design in Lenoir, NC. Receipt of our acknowledgment indicates acceptance of your order subject to the terms set forth on the acknowledgment.

Bernhardt Design attempts to clarify all purchase orders. However, in the event the price list number and description on the purchase order differ, the price list number will prevail.

**Changes/Cancellation**

All orders in production are considered firm orders and are not subject to changes or cancellation.

**Shipping**

Bernhardt Design will ship in accordance with customer instructions whenever possible. For convenience, Bernhardt Design offers a guaranteed freight program (GFP). Bernhardt Design will exercise our best judgment in selecting a carrier under our GFP. When selecting a carrier, Bernhardt Design will make our best effort to meet requested delivery dates.

Transportation lead-times and delays including equipment problems, weather, general traffic, traffic accidents, customer warehouse space, labor disputes, customer changes, etc., that occur on a carrier will not be the responsibility of Bernhardt Design. Furthermore, Bernhardt Design will not be responsible for additional costs incurred due to aforementioned delays.

For customers who decline our GFP, Bernhardt Design will stage orders for pick up at 1% of the list price, or \$75 minimum.

Customer orders in production will be shipped as scheduled and will not be held. Bernhardt Design reserves the right to make partial shipments on any order, unless notified otherwise by the customer.

High quality cartoning meeting trucking and railroad specifications is standard at no extra charge. Some items may be blanket wrapped for shipment.

**Freight Damage and Claims**

Bernhardt Design is not liable for any damages to products that occur during transit or storage. The carrier assumes all responsibility upon acceptance of product. It is the customer's responsibility to inspect products upon receipt and file any claims with the carrier. No product should be refused. If products are received damaged, a written exception should be made on the bill of lading and an immediate inspection be requested of the carrier.

Concealed damage must be reported to the carrier within 10 business days from date of delivery. Failure to make claims shall constitute acceptance of the products and waiver any claims of defects, errors or shortages. In the event delivery is made on a Bernhardt Design truck, the products should be carefully inspected for transit damage. If contents are damaged, the driver should be notified to call his dispatcher for immediate disposition.

Concealed damage must be reported within 10 business days from date of delivery and product/packaging held for inspection by a Bernhardt Design representative. Replacements for product damaged in shipment or storage will be manufactured upon receipt of a purchase order.

**Returns**

No merchandise may be returned to Bernhardt Design without written consent in the form of a Return Authorization from our Quality Assurance Department stating why item is being returned and how item will be shipped.

Unauthorized returns will be automatically refused by our receiving department as well as returns not in accordance with Bernhardt Design shipping instructions. Liability for defective merchandise shall be limited to the replacement or repair of that merchandise, and Bernhardt Design shall not be liable for other damages or losses.

**Terms and Credit**

Pricing and terms of sale apply to orders accepted by Bernhardt Design, and no terms, stipulations, or conditions contained in the dealer's submitted purchase orders shall have any force or effect. Bernhardt Design requires a completed and signed credit application from every dealer.

Bernhardt Design also requires dealers to provide a Blanket Certificate of Resale/Use containing valid sales tax exemption number(s) for their respective state(s).

If credit has been approved, the standard terms for all Bernhardt Design products are Net 30 from the invoice date. In certain instances, as an additional condition of order acceptance, buyer may be required to provide a deposit at time of order and/or remit the balance before shipment is released. If credit has not been approved, a 100% prepayment, including any freight charges, is required prior to production.

Acceptable forms of payment include a certified check or electronic bank transfer. For information on where to send check/electronic bank information contact our Financial Services Department. If a dealer or company check is submitted, three (3) weeks should be allowed for the clearance of the check. If electronic bank transfer is submitted, one (1) week should be allowed for the clearance of the electronic bank transfer. The order is subject to cancellation if payment in full is not received within three (3) weeks from the acknowledgment date.

The dealer may not make deductions for advertising, promotions, quality problems, freight, or any other reason without prior authorization by Bernhardt Design. Such a deduction could result in the curtailment or suspension of further shipments until the matter is resolved.

Delinquency notices are generated and mailed periodically. Service charges of 18% per annum will be added to each past-due transaction. Unpaid service charges will be accrued and invoiced on a periodic basis. Past-due notices may result in orders being held until the situation is resolved.

This credit hold could prevent orders from being placed into production or shipped. Orders not in production that are placed on credit hold for three (3) weeks will be subject to cancellation.

Severe past-due situations may result in the employment of a collection agency or other collection litigation. If any collection activity is necessary regarding a dealer account, the dealer will be responsible for the payment of any and all attorney and collection agency fees.

A slow payment history may result in reducing or eliminating an open line of credit. At the discretion of Bernhardt Design, amounts owed by a dealer to Bernhardt Design arising from any transaction or dealings between the dealer and Bernhardt Design may be offset against any amounts owed to the dealer by Bernhardt Design.

### Warranty

Bernhardt Design will repair or replace, at its discretion, any product or part thereof which fails as the result of defects in material and workmanship, under single shift use and normal care for five years from date of shipment. This warranty shall apply only to the original purchaser.

This warranty does not cover normal wear and tear, misuse or abuse of product, dramatic temperature changes, exposure to unusual conditions or damages incurred by contact with seating products, tables, desks or other surfaces. Natural color changes, variations or movements in lumber or veneer products, exposure to extreme temperature changes and direct sunlight may cause color changes and/or surface damage. These are circumstances beyond the control of Bernhardt Design and are not warranty issues. Repair or replacement of discontinued product will be at the discretion of Bernhardt Design.

This warranty is the customer's exclusive remedy for product defect and does not apply to damage caused by a freight carrier, dealer, installer, user modification, attachments to a product, or any third party. Bernhardt Design has the exclusive right to make the final determination of product misuse or abuse. Except as stated above, Bernhardt Design makes no express or implied warranties as to any product, and in particular, makes no warranty of merchantability or of fitness for any particular purpose. Bernhardt Design shall not be liable for any consequential or incidental damages or for commercial loss arising from any product defect.

### Operational Parts Warranty

Drawer glides, drawer boxes, drawer pulls, and lock mechanisms have a Life-Time Warranty for original purchaser. Power and communication components are warranted for one year.

### Parts Order

Bernhardt Design parts have a \$25 net minimum per order. This does not include freight costs.

### Custom Design

Bernhardt Design may alter products to meet specific needs. Contact your local sales representative when a custom design is needed. Custom designs,

if approved, require minimum quantities, additional leadtime and upcharges.

A custom job number, available from your Bernhardt Design sales representative, must be submitted with purchase orders. Orders combining custom design with standard product cannot be scheduled for production until custom items are approved. Custom design orders are not subject to revision or cancellation after acknowledgment.

### Wood Finishes

Bernhardt Design tables are available in finishes that are compatible with credenzas and seating finishes. However, finishes on tables may vary slightly from those on seating due to the natural characteristics of the wood. No absolute match is implied or guaranteed.

### Light Finishes

Bernhardt Design offers lighter finishes on certain veneers and solid woods. When specifying light finishes the natural characteristics of the wood will be

visible and color will vary. Natural characteristics include the natural discolorations of the wood substance and color variations in glued up stock. These natural characteristics are not considered defects by Bernhardt Design, and therefore merchandise will not be replaced.

### Special Finishes

Special finishes, made to customer specifications and subject to factory approval, may be available at a 10% net upcharge with a \$500 net minimum.

Additional leadtime may be required for special finish items. Special finish orders will not be acknowledged until the special finish sample is approved in writing and received by Bernhardt Design Customer Service. Special finish orders are not subject to revision or cancellation after acknowledgment.

### Installation and Maintenance

All freestanding tables and credenzas are equipped with leveling devices. Local floor conditions vary, and it is always necessary to properly adjust leveling devices. Proper leveling is essential to the alignment and function of doors and drawers.

Improperly leveled units result in misaligned doors and drawers and may impair locking mechanisms or other functional hardware. After the initial installation of credenzas, it may be necessary to readjust and align the units to compensate for settling. This should be expected as a matter of routine maintenance and follow-up to assure proper case function.

Proper installation of Bernhardt Design tables and credenzas is the responsibility of the dealer. Improperly installed units can result in permanent damage to case components. Damage due to improperly installed furniture not covered under product warranty.

Orders combining custom design with standard product cannot be scheduled for production until custom items are approved. Custom design orders are not subject to revision or cancellation after acknowledgment.

### Care and Cleaning

Finished wood surfaces should be cleaned with a soft damp cloth, wiping in the direction of the grain. Furniture should be buffed dry immediately with a soft cloth.

### Design and Patent Rights

All of the products shown in Bernhardt Design catalogs and described in Bernhardt Design price lists are, and remain, the property of Bernhardt Design, with the sole right reserved to manufacture and to distribute.

Some of the product designs shown are patented in the United States and will remain the property of Bernhardt Design. Any reproduction of the products constitutes an infringement of patented copyright laws and will be subject to prosecution.

### Environmental

Some tables and credenzas are LEVEL® for ANSI/BIFMA e3-2019 – Furniture Sustainability Standard and SCS Indoor Advantage™ Gold certified. Visit the product page at [bernhardtdesign.com](http://bernhardtdesign.com) for certifications.

Preferred Carrier Guaranteed Freight Rates

Freight charges will be applied to orders as a separate line item based on the zones listed. Rates are based on zones with a minimum for each zone. All zones are located within the Continental United States.

The freight amount is calculated on the total merchandise list COM price. Additional freight fuel surcharges may apply. Rates are based on deliveries made Monday through Friday, 8 am until 5 pm.

All orders are shipped by Bernhardt Design company trucks or preferred carriers specified by Bernhardt Design. **If a purchase order does not specify that the product must ship complete, Bernhardt Design reserves the right to select the most effective shipping method necessary, including split shipments.** Dealer warehouse information, including phone number and contact name, must be specified on the purchase order.

Direct site deliveries may be requested with an additional freight cost. Requests for direct site deliveries must be made 2 weeks prior to the scheduled ship week and meet the following criteria:

- Minimum of half truckload
- Delivery site accessible by a 53' trailer
- Complete delivery site address with contact name and on-site phone number
- Labor available for unloading

Deliveries that do not meet the criteria must be directed to a receiver warehouse. If a receiver warehouse is not available, the dealer may make arrangements with their own 3rd party carrier. If a 3rd party carrier is elected, a contact name, phone number and e-mail address is required.

Bernhardt Design has a no touch freight policy. Drivers are not allowed to unload freight.

Weekend direct site deliveries will incur a \$500 per trailer weekend delivery fee. Weekend is defined as between 5 pm Friday and 8 am Monday.

Customers who decline GFP should refer to the shipping section of the Terms and Conditions page.

Zone	Percent	Minimum
Zone 1	3%	\$150
Zone 2	4%	\$150
Zone 3	5%	\$150
Zone 4	5.5%	\$150
Zone 5	6%	\$150

Percent bases on List Price.

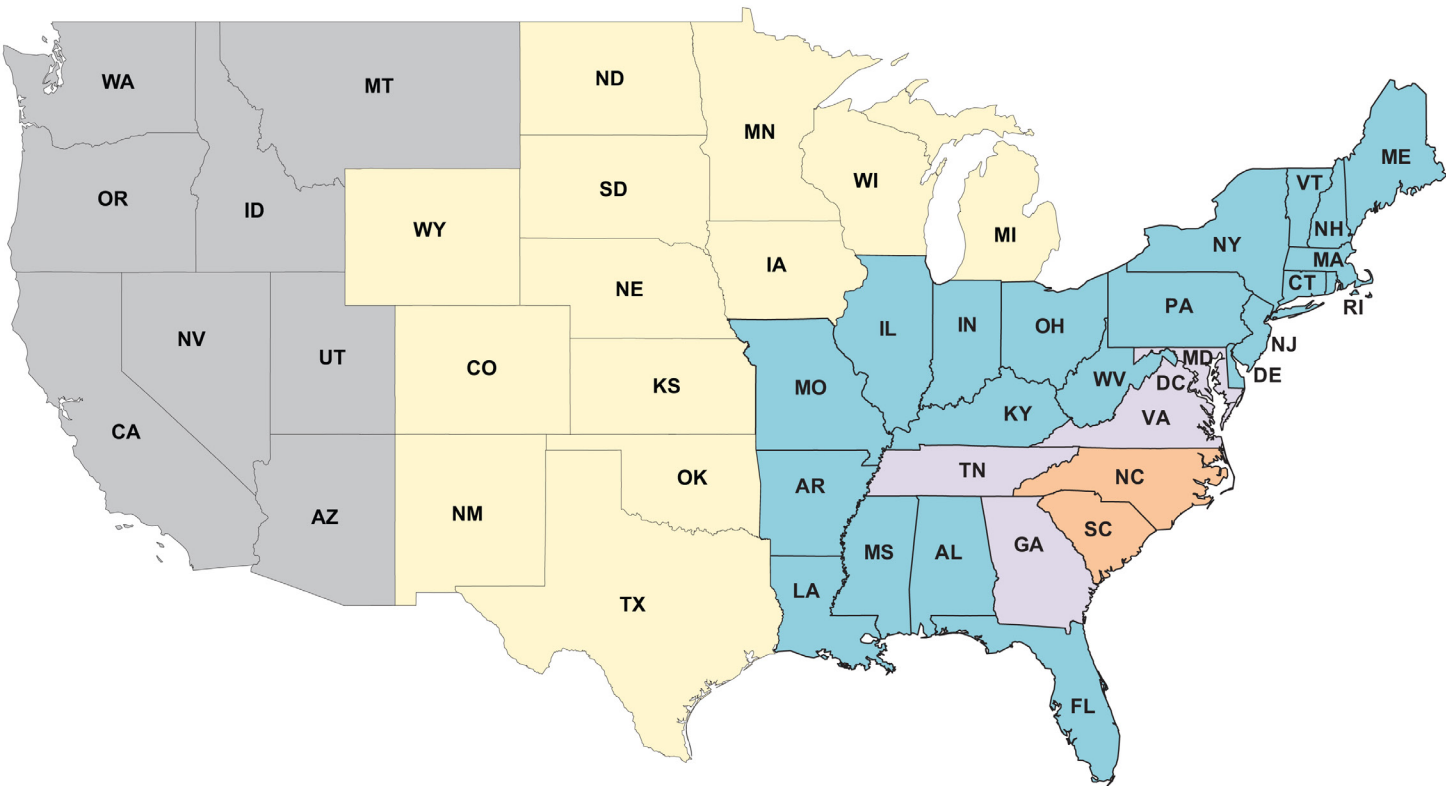

**Preferred Carrier Guaranteed Freight Rates - Canada**

Freight charges will be applied to orders as a separate line item based on the zones listed. Rates are based on zones with a minimum for each zone.

The freight amount is calculated on the total merchandise list COM price. Additional freight fuel surcharges may apply. Rates are based on deliveries made Monday through Friday, 8 am until 5 pm.

All orders are shipped by Bernhardt Design company trucks or preferred carriers specified by Bernhardt Design. **If a purchase order does not specify that the product must ship complete, Bernhardt Design reserves the right to select the most effective shipping method necessary, including split shipments.** Dealer warehouse information, including phone number and contact name, must be specified on the purchase order.

Direct site deliveries may be requested with an additional freight cost. Requests for direct site deliveries must be made 2 weeks prior to the scheduled ship week and meet the following criteria:

- Minimum of half truckload
- Delivery site accessible by a 53' trailer
- Complete delivery site address with contact name and on-site phone number
- Labor available for unloading

Deliveries that do not meet the criteria must be directed to a receiver warehouse. If a receiver warehouse is not available, the dealer may make arrangements with their own 3rd party carrier. If a 3rd party carrier is elected, a contact name, phone number and e-mail address is required.

Bernhardt Design has a no touch freight policy. Drivers are not allowed to unload freight.

Weekend direct site deliveries will incur a \$500 per trailer weekend delivery fee. Weekend is defined as between 5 pm Friday and 8 am Monday.

Customers who decline GFP should refer to the shipping section of the Terms and Conditions page.

Zone	Minimums	Freight	Avg. Bus. Days
Zone 1	\$200	5%	10 - 15
Zone 2	\$200	9%	10 - 15
Zone 3	\$200	8%	10 - 15
Zone 4	\$200	11%	10 - 15
Zone 5	Quote	Quote	

**The attached rates are strictly freight and do not include brokerage fees.**

