

Shining Hope for Communities

Donate Online
www.shofco.org

Editor Adhiambo Ochieng

Preparing to Launch

Born into a community that did not value girls and to parents consumed trying to make enough money for food, no one noticed as Editor Adhiambo Ochieng and her two sisters suffered from gender based violence as young girls. Although she flourished in secondary school, Editor became pregnant at age 18 as a result of continuous abuse, forcing her to skip college and shaming her into leaving home.

Editor's life changed course, however, when she found SHOFCO. Kennedy offered his shared experience of struggle and an opportunity to join SHOFCO's youth group. Inspired, Editor trained to become the Youth Peer Provider Coordinator, where she now leads SHOFCO youth in sexual health and GBV outreach efforts in Kibera. Editor's dream is to create a healthier, educated community, where GBV isn't the norm, perpetrators are prosecuted, and there is an open atmosphere for survivors to share their stories. "I believe that when you break the silence, we end the violence," she says. SHOFCO has been busy helping thousands like Editor create positive change in their lives, and these stories of success

are spreading. Neighboring communities have asked for our innovative model and we have responded. In 2013, working with local community leaders we secured land in the slum of Mathare for our planned second school for girls and worked with the local community to develop SHOFCO's model in this new community.

*"Editor's life changed course,
however, when she found SHOFCO."*

We also understand that scaling a model means implementing best practices from experience. That's why in 2013 we worked hard to deepen

our programming in Kibera. At our flagship Kibera School for Girls we grew to 142 students; we launched a maternal and child healthcare wing at our clinic, strengthening our services in this specialty and enabling us to treat nearly 200 patients each day; by adding a third distribution kiosk we increased our clean water capacity, selling nearly 1 million gallons in 2013.

At SHOFCO, we grow through grassroots leadership. SHOFCO staff will be as prepared to make visions of Editor's dreams come true tomorrow in Mathare as they are in Kibera today. We continue to be more than a school—we are a movement.

EDUCATION

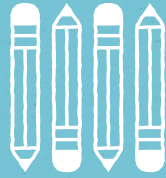

For the 4th consecutive year, our Kindergarten students won the National Elocution & Poetry contest



4th grade students ranked #1 on the 2013 District exam by a 50-point margin



142

students enrolled in Pre-K through 4th grade



provides 2 meals/day for 1 student for 1 year



80% 64%

80% of SHOFCO members practice family planning vs. 64% of the Kibera community at large



pays for a woman to safely deliver her baby in a hospital



treated in our clinic.

99% of maternal deaths occur in developing countries. More than half of these deaths occur in sub-Saharan Africa. (Source: WHO)



HEALTH



WATER

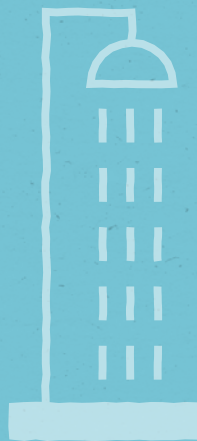

Added 3rd water distribution kiosk



6,000

people used SHOFCO toilets

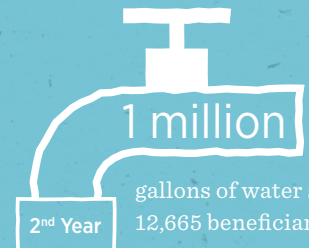

1 million gallons

2nd Year

gallons of water sold
12,665 beneficiaries served



Every minute a child dies from a water-related disease (Source: WHO)



provides 1 person with entrepreneurship training through our Group Savings & Loans program



School parents of over 2 years have 14% higher income than incoming parents

SHOFCO members scored 17% higher on the gender attitude scale than the community at large



COMMUNITY EMPOWERMENT



Women enrolled in SHOFCO programs showed an 8% increase in employment over a 1-year period from 52% to 60%



3,859

people were touched by community empowerment programming (library, soccer, group savings & loans etc.)

THANK YOU!

LEADERSHIP

- Kennedy Odede
Founder & CEO
- Jessica Posner Odede
Co-Founder & COO

BOARD OF DIRECTORS

- Timothy Dibble, Board Chair
Managing General Partner, Alta Communications
- Matthew Chanoff, Treasurer
Co-founder, Profunder Inc.
- Leslie Bluhm
Founder, Chicago Cares
- Abigail Disney
President, Fork Films
- Robert Patricelli, J.D.
Founder, Women's Health USA
- Robert Rosenthal, Ph.D.
Provost, Wesleyan University
- Margaret Patricelli
President, The Robert and Margaret Patricelli Foundation
- Todd Snyder
Executive Vice Chairman, Rothschild

ACKNOWLEDGEMENTS

- The Chapin School
- The Dalton School
- Wesleyan University
- Oberlin University
- Marty & Arna Caplan
- Show of Force
- Hilary Duffy (2013 photos)
- Kate Lord (2013 photos)
- Josh Hayward
- Nina Stern
- Daniel Vogelzang
- Transit Authority Figures
- Our dedicated student sponsors

MAJOR DONORS

\$100,000 and above

- Conrad N. Hilton Foundation
- ELMA Philanthropies
- Newman's Own Foundation
- Roy & Patricia Disney Family Foundation
- Scopia Capital Management

\$50,000 - \$99,999

- GE Foundation
- Johnson Haefling Foundation
- Maureen & Timothy Dibble
- Phoebe Boyer & Todd Snyder
- Planned Parenthood Federation of America
- Segal Family Foundation
- Starr International Foundation

\$20,000 - \$49,999

- Abigail Disney
- Anonymous
- Christian Wait
- Colleen Abdoulah & Ruth Warren
- Deerfield Partnership Foundation
- Family Foundation Inc
- Kimberly Jo Keywell
- Leslie Bluhm & David Helfand
- Lisa & David Issroff
- Nathan Yip Foundation
- Steffanie & Garvin Brown
- The Commonweal Foundation
- The Samuel Freeman Charitable Trust
- Three Graces Foundation, Inc.

\$10,000 - \$19,999

- Bill Ford
- California Community Foundation
- Global Fund for Children
- Jack & Elizabeth Meyer
- John Stellato
- Mary Schorr
- Richard & Roslyn Cunningham
- Stephanie Dodson
- The Greenbaum Foundation
- Tracy Nixon
- Zimmerman Family Foundation

\$5,000 - \$9,999

- Africa Direct Inc.
- Alison Carlson
- Andrew Steginsky
- Brad Lindenbaum & Jamie Gordon
- Catapult
- Elisabeth & Lindsay Walsh
- Fidelity Charitable Gift Fund
- Fins Family Foundation
- GlobalGiving UK
- Helen Hunt Bouscaren
- John Bernstein
- Kim & Rob Roberts
- Lisa Walsh
- Mark Gallogly
- The END Fund, Inc.
- The Taft Foundation
- Tsitsi Masiyiwa

\$1,000 - \$4,999

- Albert L Key Jr & Monica A Ray
- Ann Dewitt Brooks
- Anonymous
- Armand Biroonak
- Aubrey Ludwig
- Barbara Lee Eisonson
- Betsy Teutsch
- Brenda Doyle
- Brenna Warren
- Carol Fine
- Cecile Richards
- Chapin School
- Charles Hellman
- Christine & Jack Umstatter
- Circle of Sisterhood Foundation
- Claude LeBlanc
- Community Foundation for Southeast Michigan
- Connie Baum Newman
- Corona Worldwide
- Craig Wright

- David & Maureen Russell
- David Loo
- David Phillips
- Dawn Brenner
- Debra & Reid Dulberger
- Dominique Bravo
- Dorris Baker
- Ed Hubbell
- Ellen Semonoff & Daniel Meltzer
- Emily Anesta
- Erica Lock
- Erin Kingsley
- Esther Dyson
- First Niagara Private Client Services
- First Presbyterian Church
- Fund for Mothers with Young Children
- Gabriel Gonzalez-Kreisberg
- Gigi Cheung
- Hilary Duffy
- Howard F & Carol Mondry Fine
- James & Mary Donovan
- Jeannie Burke
- Jeff Kaplan
- Jeffrey & Ilana Pergam Previdi
- Jeffrey A. Sachs
- Jennifer Brant
- Jeremy Feigelson & Eugenie Allen
- Jewish Federation of the Quad Cities
- Jill Russell
- Joanne Cale
- Joanne Johnson
- Jodi Kahn
- John Brecker
- John W. Kelly
- Judith Gillespie
- Judith Rubin, Lana & Loren Gesinsky
- Judy Porter & Gary Cromer
- Karen Hanton
- Kerry Butler
- Kingsberg Foundation
- Kirk Adams
- Laith & Melanie Wark
- Lauren Blum
- Lily Adams
- Linda Bowden & Buddy Jenssen
- Lisa & Dick Cashin
- Liz Sabin
- Liza Carey
- Licky & Scott Trachsel
- Lynn A. Johnson & Daughters
- Manju Hingorani
- Margot Snowdon
- Mary & Bill Turino
- Mary Grace Henry
- Matthew & Suzanne Donohoe
- McElwee & Quinn, L.L.C
- Mindy & Alan Shapiro/Mendelsohn
- National Philanthropic Trust
- Nicole Lacey & Dustin Gaspari
- Nicole Lacey & Dustin Gaspari
- Oberlin College
- Philip Thompson
- Rebecca Tung
- Richard H Porritt, Sr.
- Robin & Mark Tebbe
- Robyn Lipton
- Rodney & Sharon Hayward
- Sarah Rivlin
- Schwab Charitable Fund
- She's the First, Inc
- Sherry Brandt-Rauf
- SHOFco Wesleyan
- Sidney & Candace Sweet
- Somova Stout
- St. Hilda's & St. Hugh's School
- St. Xavier High School
- Steve & Karla Mercer
- Steven Buffone
- Sunny Banwer & Robert Rosenthal
- Sy & Rennee Flug
- The Scoob Trust Foundation
- Theodore Bentley
- Wendy Enelow
- Zoe Unger

2013 FINANCIAL REPORT

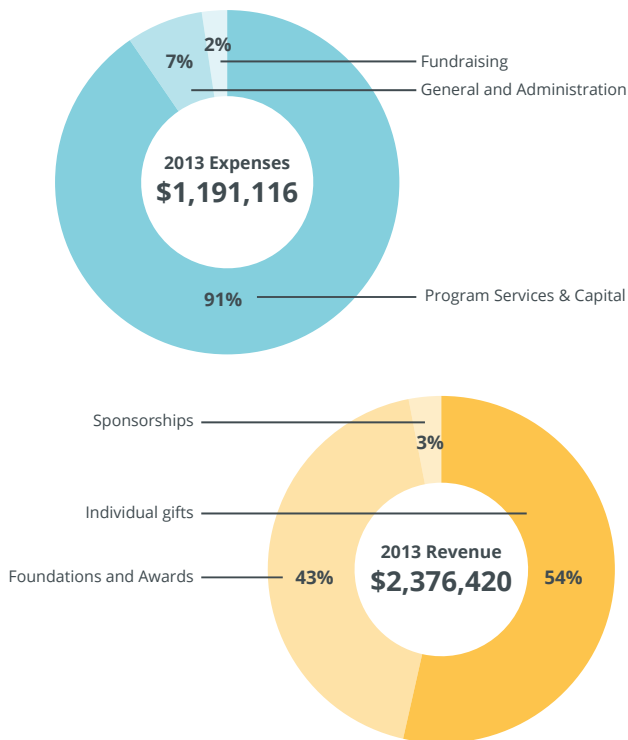

JOIN THE MOVEMENT!

shofco.org
175 Varick Street
New York, NY 10014
+1 860.218.9854