



**MOBILE COMPUTING**  
**MONITOR AND TABLET CARTS**  
**MEDICATION CARTS**  
**WALL ARMS**

# Computing Workstations and Point-of-Care Solutions



# Engineering a Path to Better Care

Capsa partners with providers to deliver purposefully designed integrated solutions that streamline processes and enhance operational efficiency, allowing teams to stay focused on their most important tasks.

## Table of Contents

Mobile Computing Workstations	3
Monitor & Tablet Carts	15
Light-Duty Carts	19
Wall Mounted Workstations	23
ACi Integrated Medication Cart	31
Specialty Workstations	33
Storage Options	35
Accessories	39
Warranty, Service & Support	42



### **Capsa Healthcare: Smarter, More Efficient Clinical Workflows**

For over 60 years, Capsa has delivered purpose-built technology solutions that help hospitals streamline operations and simplify daily clinical tasks. Our integrated pharmacy automation, medication management, and point-of-care platforms are engineered to improve efficiency, reduce manual workload, and keep teams moving.

### **Engineered for IT Reliability. Built for Nursing Ease.**

Capsa's mobile and wall-mounted workstations are designed for durability, uptime, and seamless integration with your existing systems. Fast to deploy and easy to maintain, our solutions support consistent performance across every unit, minimizing disruptions and maximizing productivity.

### **Workflow-Driven. User-Focused.**

From documentation and virtual interactions to medication management and supply organization, our point-of-care tools help clinicians complete tasks efficiently and stay focused on priorities. Every solution is developed in close collaboration with healthcare teams to ensure the right fit for each environment.

### **End-to-End Partnership**

Beyond installation, Capsa provides comprehensive service and support to ensure every system performs at its best, day after day and year after year.

# Trio™ COMPUTING WORKSTATIONS

The Trio Computing Workstation is a versatile mobile cart built for modern clinical workflows. It delivers smooth maneuverability, ergonomic design, and the dependable, scalable GoLiFe power system.

Choose from multiple in-base power capacities or extend runtime with the GoLiFe external battery. Trio also features N-Sight Fleet Management, enabling IT teams to remotely monitor and manage workstation performance.

- Slim profile, improved mobility and enhanced features
- Trio and Trio LT feature the GoLiFe hybrid power system for extended mobile runtime
- Configurable with an array of drawer and bin options
- N-Sight™ Fleet Management software with enhanced user management tools comes standard with the full-featured Trio workstation



## PERSONAL ERGONOMICS

Personally adjustable for optimal user comfort including memory presets



## THOUGHTFUL TOOLS

Control center provides simple touch screen navigation to informative tools



## N-SIGHT™ FLEET MANAGEMENT

Enhanced N-Sight software to monitor and optimize fleet utilization



# Trio™ FEATURES & MODELS



### SIMPLE MOBILITY

Slim profile, lightweight platform with enhanced steering assist for easy mobility and control



### STORAGE FLEXIBILITY

Supports a variety of storage options including MaxBin™ storage module



### INTUITIVE POWER

GoLife scalable power system fits any runtime need (Trio, Trio LT)



**TRIO**  
Shown Powered w/MaxBins™

**TRIO LT**  
Shown Powered w/ Standard Bins

**TRIO NP**  
Shown Non-Powered Document Cart

## General Specifications:

- Footprint\*: 16.53" x 17.64" (41.9 x 44.8 cm)
- Starting Weight (without battery): 95.8 lb (43.45 kg)
- Battery weights: 5.6 - 14.4 lbs (2.54 - 6.53 kg)
- Work Surface Height Range: 33.5" - 49.5" (85 - 125.7 cm)
- Keyboard Height Range: 24.25" - 43.25" (61.6 - 109.8 cm)
- Monitor (center) Height Range: 45" - 66.5" (114.3 - 168.9 cm)
- Primary Work Surface Size: 17" W x 10.5" D (43.1 x 26.6 cm)
- Expanded Work Surface: 10.875" W x 9.175" D (27.6 x 23.3 cm)
- CPU Cavity: 17.0" W x 13.25" D x 3.0" H (43.8 x 33.65 x 7.62 cm)

\* Expanded base size required for select storage configurations. Inquire with your Capsa representative for more information.

## Optional Accessories:

- Access pack
- Wire basket
- Scanner mount options
- Printer shelves
- Waste bin

[See page 39 for more accessories](#)

[See page 35-36 for storage options](#)

## Flexible GoLiFe™ Power System & Battery Options (Trio and Trio LT)

Power System	Capacity (Wh)	Runtime (hrs) at 30w avg use	Ah (256wh) Swappable Battery Runtime	Total Runtime In-Base/ Swappable Combined
20 Amp Hour - Lightweight	256	7.8	7.8	15.6 hours
40 Amp Hour - Medium	512	15.5	7.8	23.3 hours
51.2 Amp Hour - High Capacity	655	19.8	7.8	27.6 hours

Lithium Iron Phosphate for all battery options

# CareLink™ MOBILE NURSE WORKSTATIONS

**CareLink Nurse Workstations** elevate mobile computing to the next level, with improved communications, N-Stride™ steer assist, and N-Sight™ proactive cart fleet management. CareLink provides ergonomic features and workflow solutions that will simplify the rigorous day-to-day clinical tasks

- Two-position front handle and rear handles for easy maneuvering
- Keyboard, work surface, and ground lights for working in darkened rooms
- Fully configurable storage and organization
- Smooth non-porous surfaces for easy cleaning and durability
- API available for integration with Single Sign-On or other apps



## INTELLIGENT PLATFORM

N-Sight™ remote fleet management with no software to install or maintain



## EASIER TO MOVE

N-Stride™ steer assist and 5" casters promote easy maneuverability and control



## SAVES TIME

CareLink's 7" glass touchscreen enables improved communications and simplified use



# CareLink™ FEATURES & MODELS



### STORAGE AND ORGANIZATION

Multiple bin options and configurations address specific requirements.



### EXPANSIVE WORK AREA

Slide-out surface for additional workspace.

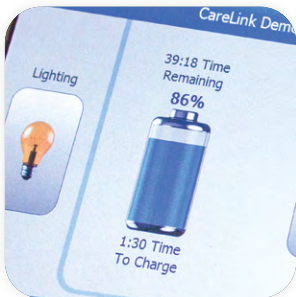

### BATTERY RUNTIME ICON

Easy-to-read battery status icon indicates the amount of runtime remaining



**CARELINK XP**  
Shown with Laptop

**CARELINK RX**  
Shown with Monitor

**CARELINK DOUBLE RX**  
High Capacity Cart\*

\*CareLink High Capacity Double RX Medication Cart offers a flexible bin system that maximizes nurse efficiency, mobility and patient safety. Ask your Capsa representative about bin cassette transfer carts.

## General Specifications:

- Base Size: 17" x 19" (43.18 x 48.26 cm)
- Starting Weight: 106 lb
- Height Range: 49.3" to 65" (125.22 to 165.1 cm)
- Work Surface: 20.75" W x 10" D (52.70 x 25.4 cm)
- Casters: 5", 2 locking
- Lift Type: Manual or Electronic
- Display Max Weight/Size: 15 lb, 24" monitor max

## Optional Accessories:

- Access pack
- Wire basket
- Scanner mount options
- Large printer shelf
- Trash bin

See page 39 for more accessories

Power System	Non-Powered	AC Powered Lithium
Target Run-Time (typical configuration):	Laptop Battery Only	9-12 Hours/Charge
Charge Time from Empty:	Laptop charge time only	2.5 Hours
Battery Life Cycles:	N/A	2500+
Recommended Technology:	Laptop (up to 17" screen)	Laptop (folded), thin client, or All-In-One PC

# N-Sight™ FLEET MANAGEMENT

N-Sight facilitates asset utilization through optimizing fleet deployment and maximizing the uptime and availability of carts (Trio & CareLink only).

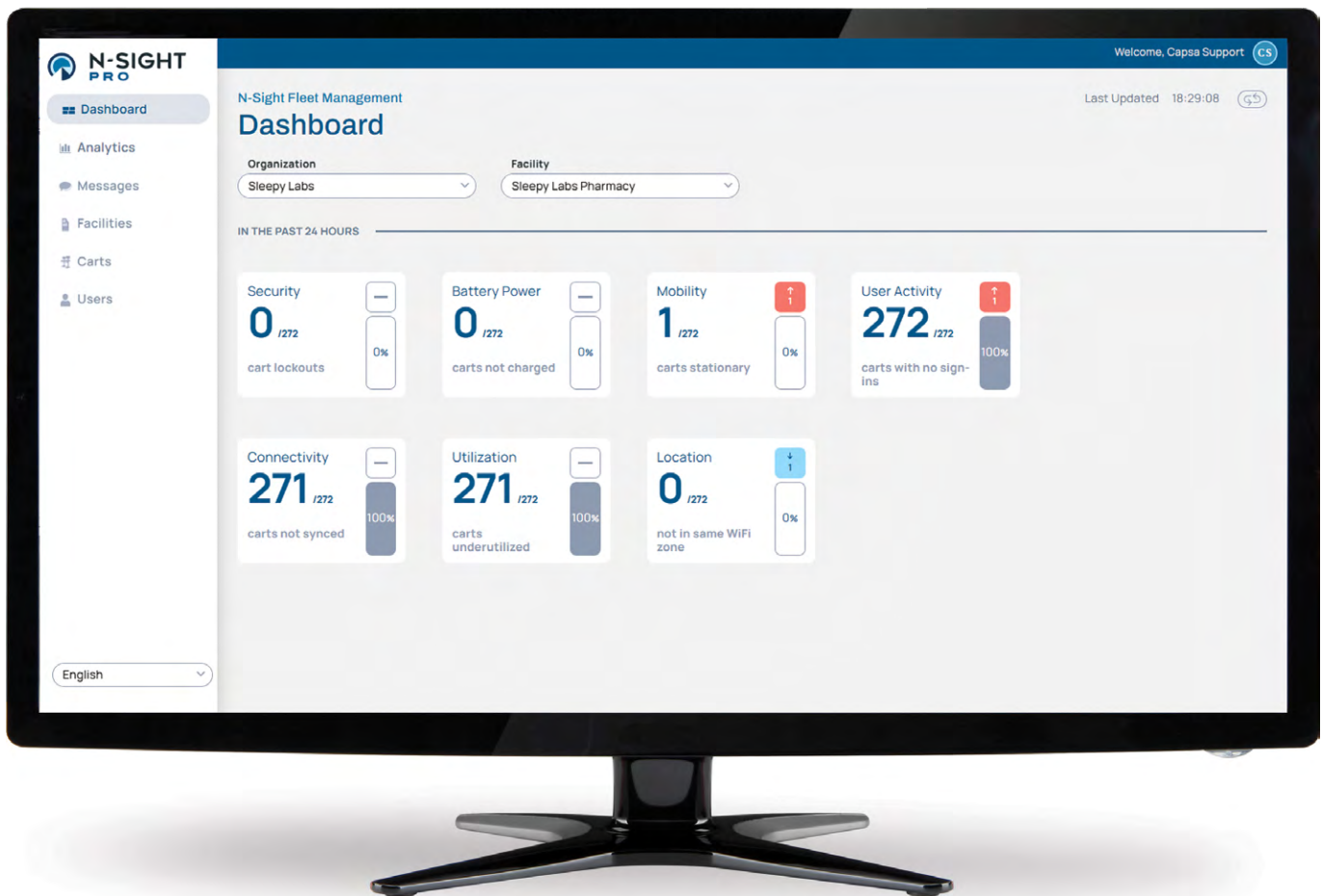

 **N-SIGHT** helps you monitor your fleet.

# N-Sight™ OPTIMIZE YOUR FLEET

N-Sight helps facilities improve asset utilization, maximize fleet performance and value, and help prevent issues before they impact clinical workflow. The cloud-based N-Sight software features analytics to support optimized fleet utilization and simplified user management tools.

## Robust Cloud Solution

N-Sight is a cloud based platform with no client software to install on facility desktop workstations or cart-based computers.

## Maximize Uptime and Availability

Maintain cart availability while proactively monitoring cart fleet power levels and performance. Analytics provide visibility into power usage and allow adjustments to technology settings to maximize cart runtime.

## Right-Size Fleet

Evaluate cart usage patterns and peak needs to determine if the number of carts deployed meet current clinical demands. Identify opportunities to redeploy carts to locations with greater needs, optimizing asset utilization.

## Remote Fleet Management

N-Sight enables remote management of cart user groups, PIN codes, and user permissions. Save time finding lost carts with cart locator\*, based on the last wireless access point.

## Configuration Settings

Centralized management of cart configurations for displays & alerts, PINs, notifications and service requests.

## Integration with Hospital Systems

To facilitate communication between clinicians, IT, and other hospital departments, N-Sight offers integration with hospital systems that can accept email/SMTTP input.

\*Cart Locator available with Trio



Optimize Your Fleet

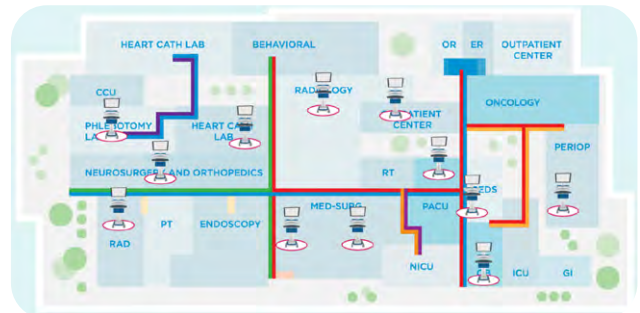

Cart Locator\*

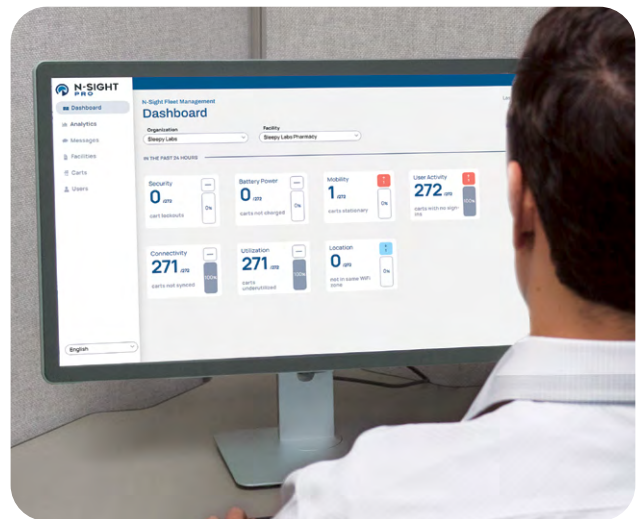

Proactive Monitoring

# M38e MOBILE NURSE WORKSTATIONS

The M38e from Capsa Healthcare is one of the most proven point-of-care computing cart in healthcare. With updated features that provide superior ergonomics, enhanced ease-of-use, and expanded storage flexibility, the M38e maximizes clinical efficiency and elevates the performance of your health IT program.

- Smaller profile glides through tight care settings
- Large work area with additional 100 square inch expandable surface feature
- Increase battery runtime for consistent uptime performance
- Large CPU storage area for expanded tech organization



## ERGONOMIC ADJUSTABILITY

Simple adjustments for individual preference and ergonomic comfort



## SECURE

Intuitive locking and security system



## STORAGE

Flexibility to configure workstation with storage drawers or bins



# M38e FEATURES & MODELS



**ADAPTABLE**  
Configure to meet specific department or workflow needs



**FLEXIBLE WORK SURFACE**  
Expands for additional workspace



**POWERFUL BATTERY**  
Efficient Li-ion power provides extended runtimes



**M38E**  
Document Model



**M38E**  
XP Model



**M38E**  
RX Model

## General Specifications:

- Base Size: 17"x17" (43.18 x 43.18 cm)
- Weight: Configurations starting at 87.5 lbs
- Cart Height: 49.3" to 65" (125.22 to 165.1 cm)
- Work Surface: 17.25" W x 10.25" D (43.81 x 26.03 cm)
- Casters: 4" or 5" standard or directional casters
- Adjustable height, tilt/swivel monitor mount and keyboard tray options
- Enhanced lighting features to assist with navigating and working in darkened areas

## Optional Accessories:

- Access pack
- Wire basket
- Scanner mount options
- Printer shelves
- Waste bin

[See page 39 for more accessories](#)

Power System	Non-Powered	AC Powered Lithium
Target Run-Time (typical configuration):	Laptop battery only	9-12 Hours/Charge
Charge Time from Empty:	Laptop charge time only	2.5 Hours
Battery Life Cycles:	N/A	2500+
Recommended Technology:	Laptop (up to 15" screen)	Laptop (folded), thin client, or All-In-One PC

# T7™ COMPUTING WORKSTATIONS

Built for intuitive one-hand operation, the T7 Mobile Technology Cart was designed with caregivers in mind. Its Auto Fit™ technology instantly adjusts to each caregiver's entered height, while the Power Track™ steering allows for virtually effortless maneuvering and complete user control.

- AutoFit™ Technology offers ease of adjustment for each user with simple combined adjustment for the work surface, keyboard, and display
- 20" (50.8 cm) height range ensures comfortable ergonomic accommodation for seated and standing caregivers
- Power Track™ steering enables caregivers to easily maneuver in tight spaces and corridors
- Powered carts encased wire management system mitigates both clutter and infection control concerns
- Powered and non-powered



## **AUTOFIT™ TECHNOLOGY**

Ease of adjustment for each user in a shared work environment



## **POWER TRACK™ STEERING**

Easily maneuver in tight spaces or corridors



## **WIRE MANAGEMENT**

Encased wire management reduces clutter



# T7™ FEATURES & MODELS



## VERTICAL MONITOR ADJUSTMENT

Raised and lower monitor independent of the work surface utilization



## TAP-N-GO READY

Standard RFID Readers can be secured under the cover



## LARGE WORK SURFACE

Ample work surface space allows for greater utility



T7  
Powered Cart

T7  
Non-Powered Cart

T7  
Powered Laptop Cart

## General Specifications:

- Base Size: 18.1" x 19.5" (46 x 49.5 cm)
- Work Surface Height Range: 27.6" to 47.5" (70 to 120.7 cm)
- Monitor (center) Height Range: 13.3" to 20.5" (33.8 to 52.2 cm)
- Work Surface: 19.375" x 15.5" (49.21 x 39.37 cm)
- Monitor Weight Capacity: Max. 2 monitors weighing up to 26 lbs (11.6 kg) together
- Computer Dimensions: Accommodates 17.35" x 12.3" x 2.25" (440 mm x 312.5 mm x 57 mm) computer and has a 16.8" (426mm) wide opening for laptop screen

## Battery Options:

Lithium Iron Phosphate

- 45 amp hour, 12.8 V output

## AC Power System:

120VAC version

- Input: 120VAC
- Output: 120VAC pure sine wave, 60Hz
- Continuous output capacity: 150W  
Peak output capacity: 225W

230VAC version

- Input: 230VAC
- Output: 230VAC pure sine wave, 50Hz
- Continuous output capacity: 150W  
Peak output capacity: 225W

[See page 37 for storage drawer options](#)

[See page 40 for accessory options](#)

# MedLink™ MEDICATION WORKSTATIONS

The MedLink™ Cart is a closed-loop medication management solution designed to streamline clinical workflows.

Secure, lockable drawers and patient wristband scanning help support an efficient, end-to-end medication process. Patient-specific, electronically labeled drawers, loaded at the pharmacy, ADC, or nursing station, keep medications organized and ready for delivery at the point-of-care.

- AutoFit™ Technology offers ease of adjustment for each user with combined adjustment for the work surface, keyboard, and display
- 20" (50.8 cm) height range ensures comfortable ergonomic accommodation for seated and standing caregivers
- Power Track™ steering enables caregivers to easily maneuver in tight spaces and corridors
- Modular drawer design allows customizable layout and drawer sizes to meet workflow demands
- RFID technology assists in locating each patient drawer – to cart, cassette, caregiver



## AUTOFIT™ TECHNOLOGY

Ease of adjustment for each user in a shared work environment control



## POWER TRACK™ STEERING

Easily maneuver in tight spaces or corridors



## WIRE MANAGEMENT

Encased wire management reduces clutter



**MEDLINK**  
PATENT # 20200315891A1

# MedLink™ FEATURES & MODELS



## MODULAR DRAWER SYSTEM

Removable cassettes can be transported and exchanged



## MEDLINK SOFTWARE

Software aids in the secure delivery of medication



## AMPLE WORKSPACE

Ample work surface space allows for med preparation



**MEDLINK**  
Standard



**MEDLINK**  
High-Capacity



**MEDLINK**  
Standard  
Laptop Cart

## MedLink™ Pro Software

MedLink Pro, the next generation in medication management software, retrieves and displays key medication data and supports secure, efficient workflows. It is designed to reduce human error and help maintain a streamlined, closed-loop medication process.

- Drawers can be assigned to an individual patient through electronic labeling
- HL7 integration allows patient labels to be selected from the existing hospital patient list rather than manual entry
- RFID-embedded technology assists in locating each patient drawer – to the specific cart, cassette and caregiver
- Assigned drawers can be opened automatically by scanning a patient wristband barcode
- Integrates with Microsoft Active Directory

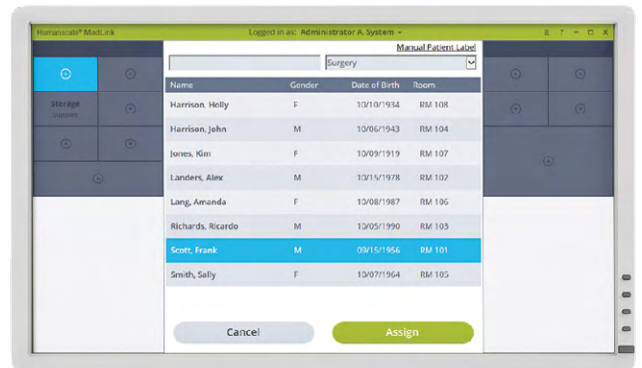

See page 38 for storage drawer options

See page 40 for accessory options

# Tryten™ S-Series MONITOR & TABLET CARTS

The S-Series monitor and tablet carts are a lightweight, highly maneuverable mobile cart platform designed for telehealth, VRI, telesitting, EHR workflows, and more—improving provider workflows by bringing technology exactly where it's needed.

- Weighted, small footprint base
- Whisper-quiet, non-marking, lockable wheels
- Concealed cable management
- Medical-grade, wipeable components
- Large, height-adjustable utility box
- Modular design allows the use of 40+ accessories
- IEC 60601 tested for tip resistance



## CONCEALED CABLE MANAGEMENT

Cable channel allows for discreet routing of cables between devices and utility box.



## MODULAR DESIGN

Customize your cart to your exact needs with over 40 peripheral and accessory options



## SMALL FOOTPRINT

Weighted, small footprint, base takes up minimal floor space while maintaining a sturdy and stable foundation



# Tryten™ S-Series FEATURES & MODELS



## CONVENIENT POWER STORAGE

Large, height-adjustable utility box provides power points for plugging in devices



## DEVICE SECURITY

Secure mounting options for tablets or lightweight monitors



## COMFORTABLE, EASY USE

Ergonomic design reduces strain and fatigue allowing for comfortable use



**TRYTEN S1**  
Tablet Cart

**TRYTEN S2**  
Tablet Cart

**TRYTEN S5**  
Monitor Cart

### Tryten S1 Specifications:

- Height Articulating Arm: 44.4" to 55.4"H
- Articulating Arm Rotation: 90 degrees
- Large Utility Box: 5"H x 8.6"L x 2.3"D
- Base Length: 17.7" to 17.9"
- Tablet Size: 6.6"-9.3"H to 9.5"-12.95"
- Tablet Thickness: 0.36" to 0.74"
- Cart Weight: 35 lbs (does not include accessories)

### Tryten S2 Specifications:

- Large Utility Box: 5"H x 8.6"L x 2.3"D
- Base Length: 17.7" to 17.9"
- Tablet Size: 6.6"-9.3"H to 9.5"-12.95"
- Tablet Thickness: 0.36" to 0.74"
- Cart Weight: 35 lbs (does not include accessories)

### Tryten S5 Specifications:

- Base to Top Pole: 68.7"H
- Base to Handle: 39.5"H
- Large Utility Box: 5"W x 8.6"L x 2.3"D
- Base length: 17.7" x 17.9"
- Cart Weight: 35 lbs (does not include accessories)

### Inside the box:

- OmniTab Tablet Bracket (S1 & S2 Only)
- S-Series Pole with Articulating Arm (S1 Only)
- Base with Locking Casters
- Large Utility Box
- Ergonomic Handle
- 2 Cord Wrap T-bars
- Hardware Pack
- Assembly Instructions

# Tryten™ P-Series MONITOR & TABLET CARTS

The Tryten P-Series Monitor and Tablet Carts deliver a stable, versatile platform for virtual care and clinical workflows. With reinforced bases, larger columns, and clean cable management, the P-Series supports lightweight tablets to larger monitors while accommodating a wide range of accessories. Designed for ergonomic comfort and smooth mobility, each P-Series cart fits easily into tight care spaces and adapts to a range of workflow needs.

- Weighted, small footprint base
- Whisper-quiet, non-marking, lockable wheels
- Concealed cable management
- Medical-grade, wipeable components
- Large, height-adjustable utility box
- Modular design allows the use of 40+ accessories
- IEC 60601 tested for tip resistance



## **ENHANCED CABLE MANAGEMENT**

With a 60% wider column than the S-Series, the P-Series allows for increased cable management and more accessories.



## **14" ARTICULATING ARM**

Long 14" articulating arm provides a height-adjustable, extended reach for optimal user experience.



## **INCREASED STABILITY**

The P-Series base is 21% larger and 55% heavier than the S-Series, improving stability for heavier peripherals and accessories while maintaining mobility and accessibility.



# Tryten™ P-Series FEATURES & MODELS



**TRYTEN P1**  
Tablet Cart

**TRYTEN P1**  
Monitor Cart

**TRYTEN P5**  
Monitor Cart

**TRYTEN P6**  
Monitor Cart

## Tryten P-Series General Specifications:

- Large Utility Box, Inside: 8.6" x 3.9" x 2.0"
- Large Utility Box, Outside: 9.2" x 5.5" x 2.8"
- Base footprint: 18.7" to 20.6"
- Cart Weight: 41 lbs (S1) - 42lbs (S5 & S6)

## Tryten P1 Tablet Cart Specifications:

- Height with Articulating Arm: 44.4" to 63"H
- Arm Length: 14"
- Tablet Size: 6.6"-9.3"H to 9.5"-12.95"
- Tablet Thickness: 0.36" to 0.74"
- Tablet weight limit: 3.5 lbs
- Tablet Mount Rotation: 90 degrees

## Tryten P1 Monitor Cart Specifications:

- Arm Length: 7" or 14"
- Height with Articulating Arm:
  - 7" Arm: 44.4" to 55.4"H
  - 14" Arm: 44.4" to 63"H
- Monitor weight limit: 7" Arm 9.5lbs | 14" Arm: 6.5lbs

## Tryten P5 Monitor Cart Specifications:

- Height (Base to Top Pole): 71.7"H
- Total Peripheral Weight Capacity: 30 lbs

## Tryten P6 Monitor Cart Specifications:

- Height (Base to Top Pole): 72"H
- Total Peripheral Weight Capacity: 30 lbs

## Inside the box:

- P-Series Column
- OmniTab Tablet Bracket (P1 Tablet Cart)
- Articulating Arm (P1)
- Straight Adapter (P5)
- Offset Adapter (P6)
- 28" Column Extension (P5 & P6)
- Base with Locking Casters
- Large Utility Box
- Ergonomic Handle
- Cord Wrap T-bars
- Hardware Pack
- Assembly Instructions

# SlimCart™ MOBILE DOCUMENTATION CART

The non-powered SlimCart keeps technology within easy reach, helping clinicians move efficiently from patient to patient.

Its ultra-slim profile navigates tight hallways with ease, reducing strain and supporting quicker documentation. With flexible configurations, practical accessories, and a new optional keyboard tray, SlimCart adapts easily to laptops, tablets, monitors, and all-in-one setups—delivering a dependable workstation for fast, efficient care.

- Configurable with your choice of laptop, tablet, or lightweight monitor
- Ultra lightweight, starting at just 27 pounds
- 15.35" w x 16.73" d compact profile for maneuvering in tight spaces
- Flexibility to configure with one or two storage drawers



**STORAGE DRAWERS**  
Optional single or dual locking removable drawers for efficient and secure storage



**SLIM PROFILE**  
Lightweight, compact size maneuvers easily through tight spaces



**CONFIGURABLE**  
Configurable with your choice of laptop, tablet or lightweight monitor



 Ultra-lightweight, starting at just 27 pounds!

**SLIMCART™**  
Shown with laptop

# SlimCart™ FLEXIBLE CONFIGURATIONS

Every facility's mobile documentation needs are different. That's why the SlimCart™ is designed to be flexible and easily configured to suit your technology and clinical workflow requirements.



**Laptop**  
Configuration



**Tablet**  
Configuration



**Monitor with  
Keyboard Tray**  
Configuration

The SlimCart™ mobile documentation cart is designed to accept a wide variety of accessories:



Removable Bins



Laptop Security Bar



Scanner Holder



Power/CPU Holder



Wire Basket



Scanner Shelf



Blank Cover Plates



Scanner Mount Plate



PDI Mount



CaviWipe Mount

Check with your Capsa Healthcare regional sales manager about these and other accessories specific to your desired solution

## General Specifications

- Starting Weight: 27 lbs (12.25 kg)
- Height Range: 33.25" to 49.5" (84.45 to 125.73 cm)
- Adjustment Range: 16.25" (41.275 cm)
- Footprint: 15.35" – 16.02" W x 16.73" D (39 – 40.69 x 42.49 cm)
- Work Surface Area: 14.52" W x 12.35" D (36.88 x 31.37 cm)
- Work Surface–Outer Dims: 17.28" W x 20.39" D (43.89 x 51.79 cm)
- Drawer–Inner Dims: 9.6" W x 8"-10.8" D x 2.7" H (24.38 x 20.32-27.43 x 6.85 cm)
- Casters: 4" (front locking)
- Lift Type: Manual
- Display Max Weight: 8 lbs

# Kidney Cart COMPUTING CART

The non-powered Kidney Cart is an ultra lightweight mobile documentation cart with a generous-sized kidney shaped work surface. Its compact profile and 3" casters allow easy movement through care settings and around tight spaces.

- Four work surface color options coordinate with modern interiors
- Generous 18" D x 28" W work surface provides added work space
- Smooth comfort-rounded work surface edges
- Cable and power cord routing hole integrated into work surface
- Sit to stand height adjustment



## GENEROUS WORKSPACE

Expansive 28" w work surface with smooth comfort-rounded edges



## COMPACT PROFILE

Lightweight and agile, maneuvers easily through tight spaces



## ACCESSORIZE

Choose from an array of accessories to facilitate workflow



## LX5 & M40 COMPUTING CART

The LX5 Laptop Cart offers a lightweight, non-powered design to accommodate your choice of laptop computer and the flexibility to configure with optional storage. The LX5 promotes simplicity and value to help lower the total cost of mobilizing health IT software.

- Accommodates widescreen laptops up to 17"
- Ergonomic adjustability is simple with LiftAssist™ height adjustment
- Laptop anti-theft security bridle
- Small footprint, slim profile, and super-lightweight
- Flexibility to configure with storage drawers including 3" or 6" depth



LX5

The M40 Computing Cart offers light-weight construction and compact ergonomic design for mobile documentation needs. The laptop enclosure provides a large work surface area and secure technology storage.

- Oversized 20" wide x 11" deep work surface
- Work Surface has a 16" range of adjustable height
- 19" x 21" compact base for easy maneuvering in patient areas and tight spaces
- Accommodates up to 17" notebook and tablet PCs
- Contoured handles minimize strain when pushing
- Integrated keyboard light with auto shut-off feature for nighttime use



M40

# V6™ Wall Station

The V6™ Technology Wall Station delivers a sleek, space-saving workstation designed for ergonomic, efficient computer use in healthcare environments.

With full adjustability for seated or standing workflows, caregivers can work comfortably and maintain focus on patient care. Supporting monitors, keyboards, hardware, shelves, and accessories—all within a compact footprint—the V6™ keeps technology organized and accessible.

- Flexible monitor arms ensure technology never gets in the way of patient-caregiver interactions
- Easily customizable with numerous monitor and keyboard arm lengths
- Choose an accessory mount or rail to support peripheral shelves and mounts for gloves, wipes, and other common items
- Features a sleek, sustainable aluminum design, neutral color palette, and streamlined aesthetic
- Cable management system and wipe-clean finish are designed for easy cleaning to ensure effective infection control



**ADJUSTABLE**  
Flexible monitor arms facilitate patient-caregiver interactions



**CONFIGURABLE**  
Easily customizable to fit care space - with or without extender arms



**ERGONOMIC DESIGN**  
Encourages comfortable and convenient computer use



V6 WORKSTATION

# V6™ Wall Station



**V/DESK 2**  
NEW V/Desk 2,  
next generation  
keyboard platform



**SLIM PROFILE**  
When stowed  
maximizes space  
and function



**ERGONOMIC  
DESIGN**  
Full height  
adjustability and  
convenient sit-  
stand functionality



V6 WITH SOLO ARM

## Accessory Options



V/Desk 2



Glove Box Holder



Track Mounted CPU holder



CPU Cradle

See page 41 for additional accessory options

# AX Series Arm

The AX Series Arm lets you select the combination of components to build your ideal health IT workstation. When price and value matter most, the AX Series provides improved ease-of-use and ensures an efficient EHR process at the point-of-care.

- Provides effortless use through a flexible range of motion, while supporting patient interaction at the bedside
- Independent vertical keyboard adjustment allows variable space between hand position and monitor
- Fully configurable with articulating and optional fixed arm components
- Lightweight aluminum with hardened finish withstands the rigors of healthcare environments
- Slim profile when stowed for care settings that require compact and functional workstations



**AX SERIES ARM**  
With Monitor Extender



**AX SERIES ARM**  
With Keyboard Extender



## General Specifications:

- Standard VESA 75mm, 100mm
- 90° range of articulating arm motion provides 12" of vertical monitor adjustment
- 180° range of lateral motion
- Monitor or keyboard tray tilt in 90° positive or 20° negative direction
- Slim profile under 8" when stowed

## Optional Accessories:

- 18" Extender Arm (not available with 16" wall track)
- 20" x 11.5" work surface
- Rotation limiter

# Fluid™ Wall Arms

The Fluid ULT Wall Arm gives clinicians the opportunity to document while staying fully engaged with the patient.

With smooth, stable positioning, expansive reach, and support for up to 35 lbs of technology, the Fluid wall arm offers an ergonomic workstation that adjusts easily to fit any care interaction, seated or standing. The Fluid ULT arm supports a total weight capacity up to 20 pounds, while the Fluid UHD supports up to 35 pounds.

- Independent monitor and keyboard rotation of 180°
- 22" in vertical arm adjustment with increased lower range supports seated or standing patient interactions
- For maximum extension, an optional extension arm to provide 62" of reach into care environment
- Slim profile under 9.5" when stored to maximize space
- Allow for mounting onto previously installed industry compatible tracks or supplied 34" track



### EASY TO ORGANIZE

Expansive work surface with left/right mouse surface and enclosed keyboard storage



### MAXIMUM EXTENSION

Optional extension arm provides up to 62" of reach that allows closer patient engagement



### EASY TO ADJUST

22" in vertical arm adjustment with 180° independent monitor and keyboard rotation



## General Specifications:

- Monitor mount standards: VESA 75mm, 100mm
- Keyboard pivot range: 180°
- Monitor rotation range: 180°
- Monitor tilt range: >40° (101.6 cm)
- Vertical monitor adjust: 9.5" (24.13 cm)
- Vertical arm adjust: 22" (55.88 cm)
- Weight capacity:
  - ULT up to 20 lbs (9.07 kg)
  - UHD up to 35 lbs (15.87 kg)
- Work surface size: 11.25" x 22" (28.57 x 55.88 cm)
- Mouse surface size: 8.5" x 9.65" Left/Right (21.59 x 24.51 cm)
- Keyboard tray size: 8.75" x 18.5" (22.22 x 46.99 cm)
- Storage profile: <9.5" (86.36 or 121.92 cm)
  - 34" or 48" track options (86.36 or 121.92 cm)

# Tandem Arm™ & Slim Line

The Tandem Arm and Slim Line redefine wall-mounted workstations. With dual arms that move in tandem, the Tandem Arm provides superior stability and range of motion; while the work surface facilitates med preparation and supply accessibility. The Slim Line provides a compact solution for discreet computer access and is easily adjusted for sitting or standing use.

- Dual pivot points on the Tandem Arm maximize rotational range of motion
- Generous 21.5" w x 11" d work surface with spill retaining lip
- Task light with auto shut-off illuminates the work surface for nighttime use
- Position height adjustment facilitates sit to stand interaction
- Locked position height adjustability ensures stability and eliminates movement
- Trim-line profile when stored



#### LIGHTED WORKSURFACE

Task light with auto shut-off illuminates the work surface for nighttime use



#### KEYBOARD DRAWER EXTENSION

Keyboard drawer extension with integrated wrist rest reduces strain



#### MONITOR ADJUSTMENT

Monitor Bracket allows for 5" of vertical monitor height adjustment



TANDEM ARM™

US Patent 10,051,956

# Tandem Arm™ & Slim Line

## ACCESSORIES & SPECIFICATIONS

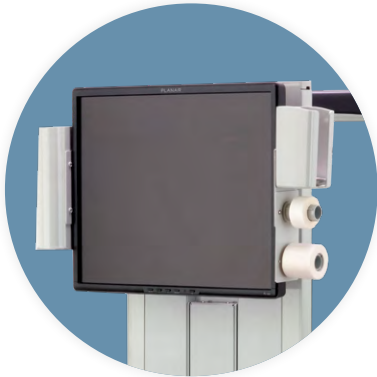

### ACCESS PACK

Optional Access Pack organizes essential supplies for medication administration including medication cups, medical tape and alcohol wipes



**PREMIUM**

Tandem Arm



**PREMIUM**

Slim Line

### Tandem Specifications

- Generous work surface with spill retaining lip:  
21.5" w x 11" d (54.61 x 27.94 cm)
- Comfort Grip Actuator automatically locks height position for improved stability (premium only)
- Pre-wired USB to Keyboard Drawer (premium only)
- Dual pivot points with 180° rotation
- Shuttle maintains distance from wall during full height adjustment range
- Depth when stowed:  
Premium - 7.375" (18.73 cm)  
Standard - 7.125" (18.09 cm)
- Integrated tech box CPU storage:  
2.6" h x 9.9" w x 10" d  
(6.6 x 25.14 x 25.4 cm)
- 7.1 lbs (3.22 kg)

### Slim Line Specifications

- Generous work surface with spill retaining lip:  
21.5" w x 11" d  
(54.61 x 27.94 cm)
- Comfort Grip Actuator automatically locks height position for improved stability (premium only)
- Pre-wired USB to Keyboard Drawer (premium only)
- Height Adjustment Brake locks height position and improves stability
- Depth when stowed:  
4.125" (10.48 cm)
- Maximum footprint:  
34" h x 25.16" w x 4.125" d  
(86.36 x 63.9 x 10.48 cm)
- Monitor adjusts for viewing from multiple directions

# 423 & 430 WALL CABINET WORKSTATIONS

The Wall Cabinet Workstation is designed to provide maximum aesthetic flexibility and best-in-class performance. Innovative features, advanced keyless entry system, and exceptional serviceability make the Wall Cabinet the easy choice for demanding clinical environments.

- Special finishes provide an aesthetic look and feel
- Smooth surfaces, including PIN Code Lock membrane, are easy to clean for improved infection control
- Dedicated cable management channels conceal cables
- Auto on / off task light to reduce visual strain and for nighttime use
- Keyboard drawer extension with integrated wrist rest reduces strain
- Slim profile of under 4" when stowed

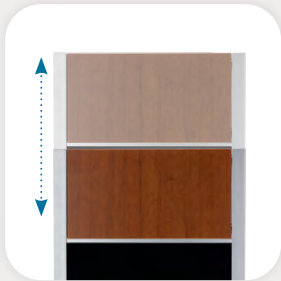

### **ELECTRONIC LIFT**

Available 15" of height adjustment for sit to stand interaction (430 only)



### **PROXIMITY SENSOR**

Detects when clinician has walked away and automatically closes the workstation (430 only)



### **WORK SURFACE**

Generous work surface features dedicated pen and mouse storage



### **PIN CODE LOCKING**

Advanced keyless entry system



430

# 423 & 430 WALL CABINET WORKSTATIONS



**FINISHES**  
 Finishes compliment a wide range of decor



**TASK LIGHT**  
 Standard auto on/off task light reduces visual strain during nighttime use



**STURDY FRAME**  
 Protective outer frame



423

Wall Cabinet Workstation



430

Wall Cabinet Workstation

## Standard Finish Options

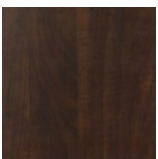

Chocolate Pearl

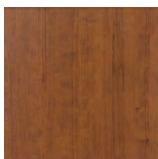

Cherry Blossom



Natural Maple

## Finish Options (minimum order\*)

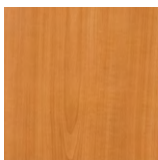

Rustic Cherry

## Specifications

- Internal cable management
- Tech box CPU storage: 2.6”h x 9.9”w x 10”d; (6.6 x 25.14 x 25.4 cm) 7.1 lbs (3.22 kg)
- Tech box security: single key lock
- Dual port pre-wired USB to keyboard drawer for keyboard and mouse
- 2 step installation; mounting plate and cabinet
- 423 work surface: 20.5”w x 10”d (52.07 x 25.4 cm)  
 430 work surface: 24”w x 8”d (60.96 x 20.32 cm)
- Integrated wrist rest
- Keyboard extends 14.5” (36.83 cm) from monitor
- Integrated task light with auto on/off with work surface closure

\*Minimum order quantities may be required based on cabinet size and finish selection, please inquire with your Capsa Representative regarding availability

# Avalo® ACi INTEGRATED MEDICATION CART

This versatile platform for medication management provides your facility a fully integrated system of storage and technology to make your medication management process more efficient. The numerous benefits of the ACi Medication Cart combine to offer maximum flexibility and functionality.

- Flexible platform for a choice of computing options
- Power status display on LCD
- Integrated USB hub
- Large retractable mouse tray
- 104-key keyboard on retractable tray
- Configurable medication storage with 2 bin sizes and 3 drawer sizes
- Keyless access with auto-relocking



## SECONDARY ACCESS

Select from a bar code or proximity card reader to serve as the primary or secondary access requirement



## MULTIPLE DRAWER SIZES

Your choice of 3", 6", and 10" drawer depths



## KEYLESS NARCOTIC STORAGE

Greatly augments security to further optimize control and accountability



AVALO® ACi

# Avalo® ACi INTEGRATED MEDICATION CART



### UTILITY DRAWERS

In 3", 6", and 10" drawer depths for added storage (ACMi only)



### CASSETTE BINS

Cassette bins are available in 5.5" [3-across] and 8" Bin [2-across]



### AUTO-LOCK™

Automatically re-locks motionless carts after a specified period of time

## Accessory Options



Removable Drawer Tray



Double-Wide 10" Narc Box



Accessory Mounting Bracket



Kendall Sharps Container Bracket



Clear Top Mat



Bulk Storage



Kendall Glove Box



Waste with Lid

Ask your Capsa Representative about ACi cassette transfer carts.

# Specialty Carts



## Registration Cart

Configure Trio or M38e for a flexible, mobile workstation that enables you to move easily from one patient room to another. Both platforms feature a large work surface, with a slide out extension for additional work space. Multiple drawer and bin options provide ample storage and smart organization of supplies. Choose from an array of accessories to best accommodate your choice of printers, scanners and electronic signature pads.

### Features

- Large work surface with rear utility bins and expandable surface feature
- Configurable with scanner mounts and printer shelves to meet patient registration workflow needs
- Choose from manual or electronic height adjustment
- Slim profile for tight care settings and ease of mobility



## CareLink™ Telemedicine Cart

The CareLink Telemedicine Cart is designed to enable video communication and the use of diagnostic peripherals facilitating virtual care and timely diagnostics. CareLink connects doctors to remote patients in real time, increasing the access and timeliness to care.

### Features

- Offers I/O Pod plug-n-play capabilities to integrate medical peripheral cameras and scopes
- Ventilated storage cabinet for housing PCs or Codecs
- Optional storage drawer for diagnostic peripherals
- Optional mounts for video or web camera above the monitor
- Supports single or dual monitor configurations
- On-board communication tools for messaging and service requests
- N-Sight™ fleet management for remote asset management

## Telepresence Cart

Equip the Trio or M38e workstation to enable video communication and enhance telehealth workflow with real-time consultation, connecting doctors with remote patients in real time, increasing access and timeliness to care.

### Features

- Optional mounts for video or web camera above the monitor
- Optional I/O Pod for integrating peripherals
- Configurable with your choice of video conferencing and audio equipment
- Storage drawer options accommodate telepresence supplies
- Large work area with expandable surface feature



## CareLink™ Telepresence Cart

The CareLink Telepresence cart is equipped to enable video communication to enhance your workflow with real-time consultations. This innovative telehealth workstation accommodates your choice of video conferencing technology enabling doctors and clinicians to connect with their patients.

### Features

- Optional I/O Pod for integrating peripherals
- Optional mounts for video or web camera above the monitor
- Configurable with your choice of video conferencing and audio equipment
- Storage drawer options accommodate telepresence supplies
- On-board communication tools for messaging and service requests
- N-Sight™ fleet management for remote asset management



# Storage Options

## STANDARD BINS FOR TRIO™, M38E AND CARELINK™

Configure the Trio, M38e or CareLink with standard drawer and bin options in your choice of electronic locking or non-locking to meet specific workflow, storage and security needs. Available in gray or blue.

### Sample Configurations

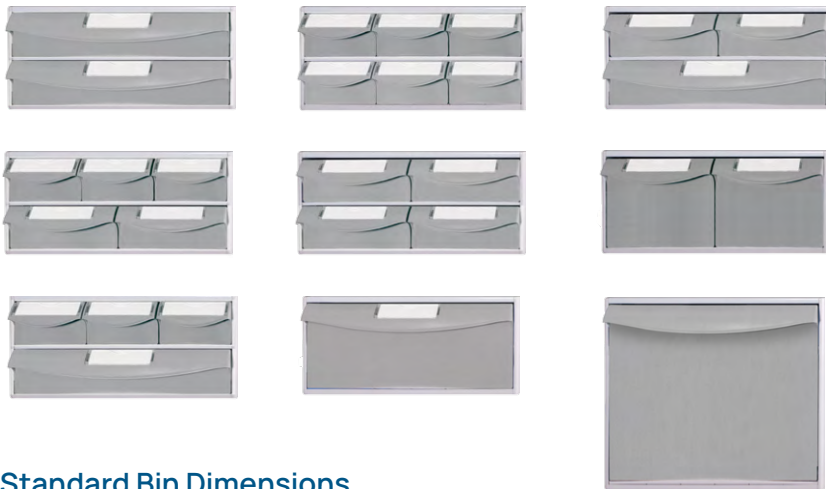

### Standard Bin Dimensions



**3.875" Small Bin**  
3.875" w x 2.375" h x 10.5" d  
(9.84 x 6.03 x 26.67 cm)



**6.375" Medium Bin**  
6.375" w x 2.375" h x 10.5" d  
(16.19 x 6.03 x 26.67 cm)

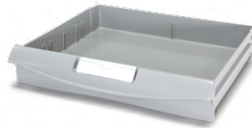

**12.75" Wide Bin**  
12.75" w x 2.375" h x 10.5" d  
(32.38 x 6.03 x 26.67 cm)



**6.375" Medium Deep Bin**  
6.375" w x 4.9375" h x 10.5" d  
(16.19 x 12.54 x 26.67 cm)



**12.75" Wide Deep Bin**  
12.75" w x 4.9375" h x 10.5" d  
(32.38 x 12.54 x 26.67 cm)

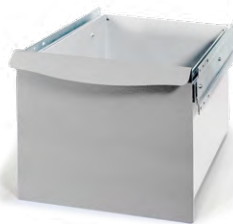

**12.75" Envelope Drawer**  
12.75" w x 8" h x 10.5" d  
(32.38 x 20.32 x 26.67 cm)

**Standard Bins**  
Shown on Trio

Standard bins also available in blue

### M38e Drawer Options

Flexibility to configure workstation with storage drawers in 3" or 6" heights. Available in electronic lock or non-locking.

#### Drawer Dimensions

- 3" - Internal Dimensions: 13.875" w x 3" h x 11.75" d (35.24 x 7.62 x 29.85 cm)
- 6" - Internal Dimensions: 13.875" w x 6.75" h x 11.75" d (35.24 x 17.145 x 29.85 cm)



3" Drawer

2-3" Drawers

6" Drawer

# Storage Options

## MAXBIN™ SYSTEM FOR TRIO™, M38E AND CARELINK™

The MaxBin system provides high-capacity storage for medication and supplies, in your choice of electronic locking or non-locking bins. The MaxBin's unique configurable design provides options for one to 3-tier designs with Trio, and up to 6-tiers with CareLink. Contact your Capsa representative to discuss configuration options for M38e.

### Sample Configurations



**MaxBin System**  
Shown on Trio



### MaxBin Dimensions



**4" Small Bin**  
4"w x 2.66"h x 11.86"d  
(10.16 x 6.75 x 30.12 cm)



**5.5" Medium Bin**  
5.5" w x 2.66"h x 11.86"d  
(13.97 x 6.75 x 30.12 cm)



**8.6" Wide Bin**  
8.6" w x 2.66"h x 11.86"d  
(21.59 x 6.75 x 30.12 cm)



**16.6" Extra Wide Drawer**  
16.6"w x 2.66"h x 11.86"d  
(42.16 x 6.75 x 30.12 cm)



**4" Small Deep Bin**  
4"w x 6.15"h x 11.86"d  
(10.16 x 15.62 x 30.12 cm)



**5.5" Medium Deep Bin**  
5.5" w x 6.15"h x 11.86"d  
(13.97 x 15.62 x 30.12 cm)



**8.6" Wide Deep Bin**  
8.6" w x 6.15" h x 11.86" d  
(21.59 x 15.62 x 30.12 cm)



**16.6" Extra Wide Deep Drawer**  
16.6" w x 6.15" h x 11.86" d  
(42.16 x 15.62 x 30.12 cm)

# Storage Options T7 STORAGE OPTIONS

The T7 cart can be equipped with up to 5 drawers for easy use and storage. These drawers offer a range of functionality—from single drawers with lock and key security, to 5 individual drawers, each equipped with a digital lock.



**T7-ST-DRW-3**  
Front mounted single drawer with no lock



**T7-ST-DRW-2**  
Front mounted three drawers with no lock



**T7-ST-DRW-11**  
Front mounted single drawer with key lock



**T7-ST-DRW-4**  
Front mounted single drawer with electronic keypad lock



**T7-ST-DRW-9**  
Front mounted single drawer with electronic keypad lock



**T7-ST-DRW-1**  
Front mounted single drawer with electronic keypad lock



**T7-ST-DRW-5**  
Front mounted two drawers with electronic keypad lock



**T7-ST-DRW-8**  
Front mounted two drawers with electronic keypad lock



**T7-ST-DRW-6**  
Front mounted two drawers with electronic keypad lock



**T7-ST-DRW-10**  
Front mounted five drawers with electronic keypad lock



**T7-ST-DRW-7**  
Front mounted five drawers with electronic keypad lock



**T7-ST-DRW-12**  
Rear mounted single drawer with electronic keypad lock

# MedLink™ Storage Options

## MODULAR DRAWER SYSTEM FOR MEDLINK

MedLink's modular drawer design allows customizable drawer layout and sizes to best meet workflow demands. MedLink offers 12 different drawer configurations.

### Sample Configurations

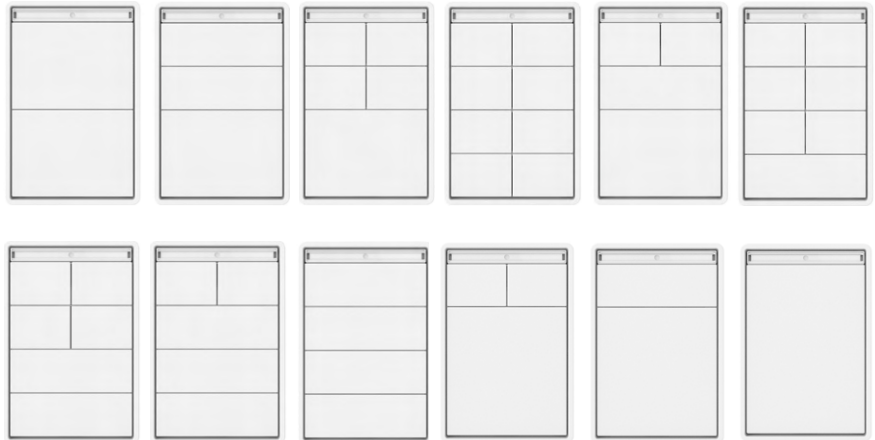

### MedLink Drawer Dimensions



**Small:**  
2.9" W x 6.4" D x 2" T  
73.66mm W x 162.56mm D x 50.8mm T

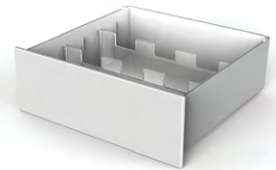

**Medium:**  
6.4" W x 6.4" D x 2" T  
162.56mm W x 162.56mm D x 50.8mm T



**Large:**  
6.4" W x 6.4" D x 4.6" T  
162.56mm W x 162.56mm D x 116.84mm T



**Extra Large:**  
6.4" W x 6.4" D x 7.1" T  
162.56mm W x 162.56mm D x 180.34mm T



**Double Extra Large:**  
6.4" W x 6.4" D x 9.6" T  
162.56mm W x 162.56mm D x 243.84mm T

# Accessories

## TRIO™, CARELINK™ & M38E ACCESSORY OPTIONS

Capsa Healthcare's Trio, CareLink, and M38e computer workstations are designed to accept a wide variety of accessories to customize your workflow and organization.



Access Pack  
for med cups,  
tape and alcohol  
wipes and/or  
scanner holder



Tilt Swivel  
Monitor Mount



Wire Basket  
(standard or  
extra large)



Forked  
Scanner  
Holder



M38e Task  
Light



Printer  
Shelves



Barcode  
Scanner  
Shelves and  
Scanner Holder  
Options



Waste Bin



Zebra Label  
Printer Holder



Trio  
Notification  
Light



Document  
Scanner Shelf



Tablet  
Holder



PDI Mount  
Bracket



Caviwipe  
Mount  
Bracket



Mounting Plate  
for Sharps  
Bracket and  
Accessory Bins

Check with your Capsa Healthcare regional sales manager about these and more accessories specific to your chosen point-of-care solution.

# Accessories

## T7™ & MEDLINK™ ACCESSORY OPTIONS

The T7 and MedLink™ Medication carts accept a variety of accessories to optimize your workflow.



**T7-SP-CNTR**  
Sharps Container



**T7-U-BSKT**  
Utility Basket



**T7-P-SHLF**  
Printer Shelf



**T7-SC-BKT**  
Universal Scanner Bracket



**T7-G-B-HLD**  
Glove Box Holder



**T7-S-UT-DR**  
Standard Utility Drawer



**T7-L-UT-DR**  
Locking Utility Drawer



**T7-CPU-HLD**  
T7 CPU Holder



**T7-RAR**  
Rear Accessory Rail



**T7-CB**  
T7 Cross Bar for 2 monitors



**TPV-19/TPV-27**  
VESA Accessory Rail Mount with 19" or 27"



**T7-AR-SC-MNT**  
T7 Accessory Rail Scanner Mount



**T7-C-SC-BK**  
T7 Code Scanner Bracket



**HCVESA1X2**  
3.9" x 7.9" (100 mm x 200 mm) VESA Plate



**HCVESA2X2**  
7.9" x 7.9" (200 mm x 200 mm) VESA Plate



**HCVESA2X4**  
7.9" x 15.8" (200 mm x 400 mm) VESA Plate



**HCVESADD**  
Drop Down VESA Plate



**T7-CAM-MNT**  
T7 Camera Mount

# Accessories

## V6™ ACCESSORY OPTIONS

The V6 wall workstation accepts a variety of accessories to optimize your workflow. Check with your Capsa Healthcare regional sales manager about these and more accessories specific to your wall mount solution.



**VPS-S27**

Solo Accessory Rail Mount with 19" Rail



**VPS-S27**

Solo Accessory Rail Mount with 27" Rail



**VPV-19H**

VESA Accessory Rail Mount with 19" Rail



**VPV-27H**

VESA Accessory Rail Mount with 27" Rail



**VPA-SC-BKT**

Rail Mounted Scanner Bracket



**VPA-HD-SNT**

Rail Mounted Hand Sanitizer Holder



**VPA-S-CNT**

Rail Mounted Sharps Container Holder



**VPA-GB-HLD**

Rail Mounted Glove Box Holder



**V6WC**

V6 Wall Mounted CPU Holder



**HCVESADD**

V6 Track Mounted Encl



**V6TCC**

V6 Track/Wall Mount CPU Cradle



**VDK - V6**

V/Desk for V6



**V6VD2S**

V/Desk 2 for V6



**VPA-CH-HLD**

Rail Mounted Chart Holder



**VPA-SS**

ViewPoint Static Accessory Shelf

# Customer Service & Support

We step up and deliver when our customers need us the most with comprehensive service and support to keep every solution operating at peak performance.

## SERVICE

- Rapid response technical support and parts and components replacement
- A commitment to complete customer satisfaction
- Expert technical guidance, implementation assistance, and field service teams
- Worldwide team of service technicians and service partner



### Black Book Award

Recognized in 2023 for the highest user satisfaction in a 3rd party research study

Parts & Components Replacement

On-Site Support

Personalized Customer Support





**CAPSAHEALTHCARE**

# Engineering a Path to Better Care



CERTIFIED ISO 27001:2022



CERTIFIED ISO 9001:2015

## **CONTACT US**

Contact us today for more information or to schedule a personal on-site demonstration.

**800.437.6633**

**International: +1.614.864.9966**

**Email: [Info@CapsaHealthcare.com](mailto:Info@CapsaHealthcare.com)**

**[CapsaHealthcare.com](http://CapsaHealthcare.com)**