Electrical & Data Communication

Firestop Solutions

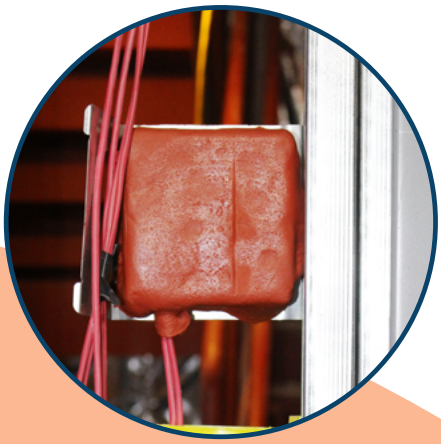

Specified Technologies Inc.

Firestop, Smoke, & Sound Solutions

Find firestop solutions

Electrical Solutions

- **Overview 6-7**

Conduit Penetrations

- SpecSeal® LCI Intumescent Firestop Sealant 8
- SpecSeal® FP Intumescent Firestop Plugs 8
- SpecSeal® SIL Silicone Sealant 9
- SpecSeal® SSP Putty 9

Outlet & Box Protection

- SpecSeal® EP Powershield™ Electrical Box Insert 10
- SpecSeal® SSP Putty & Putty Pads 10
- E-Wrap™ Endothermic Wrap 11

Cable Tray / Busway

- SpecSeal® SSB Intumescent Firestop Pillows 12
- SpecSeal® SBR Intumescent Firestop Blocks 12
- SpecSeal® CS Cable Spray 13
- SpecSeal® SSM Firestop Mortar 13
- SpecSeal® CS Composite Sheet 14

Cast-In Devices

- SpecSeal® Cast-In Devices 15

Data Communication Solutions

- **Overview 16-17**
- EZ Path® ULTRA Fire-Rated Pathway 18
- EZ Path® Series 84+ Fire-Rated Pathway 19
- EZ Path® Series 44+ Fire-Rated Pathway 20-22
- EZ Path® Series 33 Fire-Rated Pathway 23-25
- EZ Path® Series 22 Fire-Rated Pathway 25
- EZ-Firestop® Grommets 25
- EZ Path® Smoke & Acoustical Pathway 26-27
- EZ Path® Retrofit Devices 28-29
- SpecSeal® Ready® Sleeve 30
- SpecSeal® Ready® Split Sleeve 30

Click or scan to learn more about our Data Communication solutions

Putting products and resources to work for you

MADE IN USA

For over 35 years, Specified Technologies Inc. has worked closely with the construction industry to create simple solutions to complex firestopping problems across a broad range of market segments and industries worldwide.

We offer the most comprehensive range of firestop products on the market and back them with the most UL® tested systems in the business—over 1,400—from penetration firestop systems and perimeter containment solutions to static and dynamic construction joints.

Because firestopping is our exclusive focus, we have been at the forefront of developing the most advanced and cost-effective firestop solutions on the market. STI is committed to supporting customers by providing sustainable firestop solutions, treating them like partners, and by consistently adding value beyond the sale.

You can depend on STI to provide expert advice, superior performance, premium quality products, best-in-class service, and training and support while delivering a total firestop solution.

ACCESS STI

One Key. All Access.

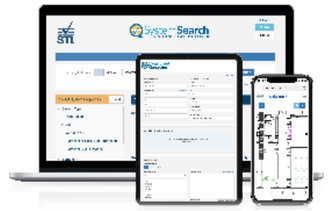

Specified Technologies Inc. provides a toolbox of innovative online programs to remove the complexity of designing firestop systems. A set of powerful tools assure that the right systems are selected for the fastest and most cost-effective installation.

BMP® Barrier Management Program

Barrier management with built-in compliance.

The goal of the Barrier Management Program is to prepare and mitigate possible issues through detection and suppression of potential future loss from fire. The program does this by setting expectations for all parties involved including vendors, contractors, and facility maintenance personnel to maintain a specific set of Firestop Systems for installation and inspection of assemblies to have a better understanding when situations of non-compliance might arise.

System Search & Submittal Builder®

Find firestop systems on your phone, tablet, or the web.

- Find firestop systems on your phone, tablet, or the web
- Streamlined firestop system submittal package
- Integrate user documents and company logos
- Embed engineering documents from TRAM

Engineering Support Services

The largest resource of firestop experts in the industry under one roof.

- Engineering judgments
- Custom firestop training
- Project plan review
- Documentation for AHJ's
- Technical inquiries & LEED letters
- Specification review
- Building Information Modeling (BIM)
- Upfront detail sheet generation

FCM Firestop Clash Management

A powerful plugin which automatically selects appropriate firestop systems.

The FCM (Firestop Clash Management) plugin uses clash detection to find locations where penetrants meet fire-rated barriers and automatically selects the appropriate firestop systems.

- Removes the complexity of designing firestop systems in Revit®
- Automatically find appropriate firestop systems and products based on Revit® Model Data
- Place corresponding markers and BIM Objects in Model for each firestop system found

Firestop® Locator

Streamline your firestop tracking process.

Construction documentation requirements have exploded. Whether reports are necessary to fulfill contract obligations or data is being used internally for quality control and management purposes, tracking and reporting methods are essential. Firestop Locator provides a method to simplify firestop documentation.

- Interactive floor drawings
- Track penetrations, joints, doors, dampers
- Add team members to any project
- Turn-key solution with pre-printed QR labels
- Generate detailed reports (PDF and Excel®)

The Firestop University

Learn the basics about firestopping.

Login to the Firestop University to access our online learning materials. Access to the University will allow you to receive instant notifications with new course information. Join over 5,000 others and stay up to date with the latest courses offered by STI.

Guide Specs

Create your own project specifications.

Guide Specifications are products or solutions for common Firestop issues. Easily editable Word format for use in the creation of project specifications. Each Guide Spec includes only language and firestop products relevant to that division and can be used as is or as additional language to include in an existing specification.

For all of our digital tools, visit **stifirestop.com/tools**

Electrical Applications

SpecSeal LCI

Intumescent Firestop Sealant

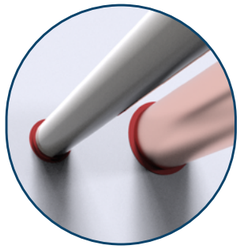

SpecSeal SBR

Intumescent Firestop Blocks

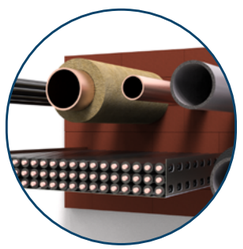

SpecSeal SSB

Intumescent Firestop Pillows

E-Wrap EW

E-Wrap® Endothermic Wrap

SpecSeal SSP

Putty Pads

SpecSeal EP

PowerShield® Electrical Box Insert

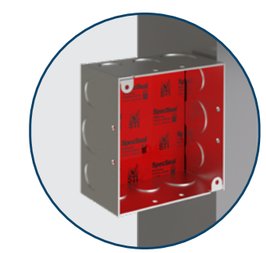

ELECTRICAL SOLUTIONS

Conduit Penetrations

SpecSeal LCI Intumescent Sealant

SpecSeal® LCI Firestop Sealant is a water-based intumescent sealant intended for a wide range of penetrations and construction joint applications. SpecSeal® LCI Sealant has excellent caulking properties making it easy to apply in vertical applications as well as overhead.

- Gun Grade material available in caulk tubes, sausages and pails
- Tested for penetrations & construction joint configurations
- Can be sanded & painted to match its surroundings

ORDERING INFORMATION

Catalog Number	UPC Number	Description	(UOM) Qty.	Case Qty.
LCI300	730573011706	Intumescent Sealant 10.1 Oz. Tube - 18.2 cu. in. (300 ml)	1	12
LCI305	730573011751	Intumescent Sealant 5 Gallon Pail - 1,155 cu. in. (19 liters)	1	1
LCI320	730573011720	Intumescent Sealant 20 Oz. Sausage - 36 cu. in. (592 ml)	1	12
LCI329	730573011799	Intumescent Sealant 29 Oz. Tube - 52.3 cu. in. (858 ml)	1	12

TEST STANDARDS: ASTM E814 (UL 1479), ASTM E1966 (UL 2079), CAN/ULC S115

Light Red Color | Permanent Solution | ACOUSTICAL STC 62 (Relates to specific construction) | UL CERTIFIED | FM APPROVED | FBC SYSTEM COMPATIBLE | Intertek

SpecSeal FP Intumescent Firestop Plug

SpecSeal® FP Intumescent Firestop Plugs are easy to install, creating a robust seal against fire and smoke. Firestop plugs make an excellent solution for temporary installation overnight, as well as permanent long-term seals for blank openings, and cable penetrations through common construction such as concrete or gypsum board. Sized to fit 2 in. and 4 in. diameter openings, firestop plugs make sealing conduit stubs and sleeves a breeze.

- Testing in Gypsum walls and concrete walls and floors
- Soft and easily compressed into conduit stubs and sleeves
- No expiration date

ORDERING INFORMATION

Catalog Number	UPC Number	Description	(UOM) Qty.	Case Qty.
FP200	730573072029	Firestop Plug sized for 2 in. (51 mm) opening/sleeve	1	10
FP400	730573072043	Firestop Plug sized for 4 in. (102 mm) opening/sleeve	1	10

TEST STANDARDS: ASTM E814 (UL1479), CAN/ULC-S115

Red Color | Re-Enterable Solution | Permanent Solution | UL CERTIFIED

ELECTRICAL SOLUTIONS

Conduit Penetrations

SpecSeal SIL Silicone Sealant

SpecSeal® Silicone Sealant is a high-performance silicone firestop sealant tested to resist the passage of smoke, flame, and water through construction joints and through-penetrations. The silicone sealant cures to form a flexible seal and carries a Class 1 W Rating for water resistance (per ANSI/UL 1479).

- One-part neutral silicone
- Low modulus formulation accommodates joint movement
- Primerless adhesion to common jobsite substrates
- Elastomeric recovery after extension and compression
- UV and ozone resistant for long-term durability

ORDERING INFORMATION

Catalog Number	UPC Number	Description	(UOM) Qty.	Case Qty.
SIL400	730573952597	10.1 oz Tube (300 ml) 18.2 cu. in.	1	30
SIL405	730573952573	4.5 Gal. Pail (17.0 liters) 1,037 cu. in.	1	1
SIL420	730573952580	20 oz. Sausage Tube (592 ml) 36 cu. in.	1	15
SIL305SL	730573013267	Self-leveling 4.5 Gal. Pail (17.0 liters) 1,037 cu. in.	1	1
SIL320SL	730573013229	Self-leveling 20 oz. Sausage Tube (592 ml) 36 cu. in	1	12

TEST STANDARDS: ASTM E814 (UL 1479), ASTM E1966 (UL 2079), CAN/ULC S115

Limestone Color | Grey Color | Permanent Solution | MOVEMENT ±35% Maximum Movement Capability | UL CERTIFIED

SpecSeal SSP Firestop Putty

SpecSeal® SSP Firestop Putty excels at sealing cabling penetrations and outlet boxes. SSP Putty is non-hardening and easily hand works around grouped cabling penetrations forming a re-enterable seal allowing for future work.

- Remains pliable and workable for the lifetime of the installation
- Acoustically tested
- Will not harden overtime

ORDERING INFORMATION

Catalog Number	UPC Number	Description	(UOM) Qty.	Case Qty.
SSP100	730573021002	Firestop Putty 36 in³ (0.6 liter) bar	1	6
SSP28	730573021019	Firestop Putty 24 in³ (0.4 liter) bar	1	1

TEST STANDARDS: ASTM E814 (UL1479), CAN/ULC-S115, ASTM E119 (UL263)

Red Color | Re-Enterable Solution | ACOUSTICAL STC 62 (Relates to specific construction) | UL CERTIFIED | FM APPROVED | Intertek

Outlet & Box Protection

SpecSeal EP PowerShield® Electrical Box Insert

SpecSeal® EP Powershield® Electrical Box Inserts install within steel electrical boxes directly against the back of the box. Powershield® Box inserts are equally suited for remediation as well as preinstallation before the boxes have made it to the job site. Powershield® Box inserts incorporate pre-scored openings allowing for easy installation around ground lugs.

- Tested in boxes up to 4-1/2 in. x 14 in. x 2-1/2 in.
- Suitable for Steel and Plastic Face Plates
- Easily preinstalls before shipping to the jobsite
- No mess, easy to apply

ORDERING INFORMATION

Catalog Number	UPC Number	Description	(UOM) Qty.	Case Qty.
EP44	730573025000	3.75" x 3.75" x 1/8" (95 mm x 95 mm x 3 mm)	1	20
EP44-Bulk	730573025017	3.75" x 3.75" x 1/8" (95 mm x 95 mm x 3 mm) Bulk	N/A	600
EP45	730573025055	4.5" x 4.5" x 1/8" (114 mm x 114 mm x 3 mm)	1	20
EP45-Bulk	730573025062	4.5" x 4.5" x 1/8" (114 mm x 114 mm x 3 mm) Bulk	N/A	450
EP55	730573025550	4.75" x 4.75" x 1/8" (121 mm x 121 mm x 3 mm)	N/A	250

TEST STANDARDS: ASTM E814 (UL1479), CAN/ULC-S115, ASTM E119 (UL263), ASTM E90

Red Color | Permanent Solution | ACOUSTICAL STC 64 (Relates to specific construction) | UL CERTIFIED

SpecSeal SSP Putty Pads

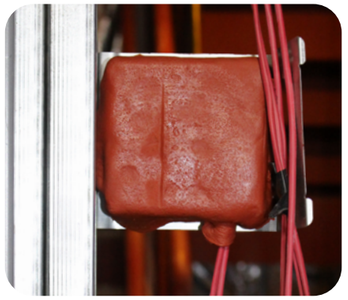

SpecSeal® SSP Firestop Putty Pads excel at protecting outlet boxes. SSP Putty Pads are non-hardening and easily stick to external box surfaces.

- Available in preformed pads
- Remains pliable and workable for the lifetime of the installation
- Acoustically tested
- Will not harden overtime and fall off box

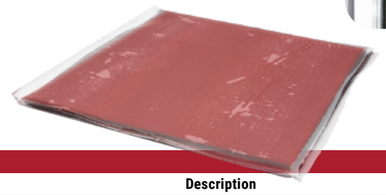

ORDERING INFORMATION

Catalog Number	UPC Number	Description	(UOM) Qty.	Case Qty.
SSP4S	730573021057	7.25" x 7.25" x 3/16" (184 x 184 x 4.8 mm) pad	1	20
SSP9S	730573021019	9.00" x 9.00" x 3/16" (229 x 229 x 4.8 mm) pad	1	20

TEST STANDARDS: ASTM E814 (UL1479), CAN/ULC-S115, ASTM E119 (UL263), ASTM E90

Red Color | Re-Enterable Solution | ACOUSTICAL STC 62 (Relates to specific construction) | UL CERTIFIED | FM APPROVED | Intertek

ELECTRICAL SOLUTIONS

Outlet & Box Protection

E-Wrap EW E-Wrap® Endothermic Wrap

E-Wrap® Endothermic Wrap is a protective wrap designed for fire protection of critical circuits and infrastructure such as fire pumps, signaling equipment, elevators, alarms, process control equipment, or emergency responder communications enhancement systems (ERCES). E-Wrap® is also used for fuel oil pipe protection. When installed around Electrical Metallic Tubing (EMT), conduits, cable trays, or pipes, E-Wrap® releases chemically bound water to have a cooling effect providing up to 2 hours of circuit integrity ensuring continued operation under fire conditions.

- Flexible material – easy to install, even on small diameter conduits
- Tested with Electrical Metallic Tubing (EMT) and heavier conduits
- Fewer layers required for protection – better coverage per roll
- Endothermic – releases chemically bound water to have a cooling effect
- Weighs less than competing wraps
- May be used to achieve equal F&T Ratings on penetration firestop systems.
- Tested to ASTM E1725 for circuit integrity

ORDERING INFORMATION

Catalog Number	UPC Number	Description	(UOM) Qty.	Case Qty.
EW2420	730573350065	20' (6.1 m) L x 24" (610 mm) W x 0.50" (13 mm) T 40 Sq. Ft. (3.72 Sq. m.) Roll	1	1

TEST STANDARDS: ASTM E814 (UL1479), CAN/ULC-S115, ASTM E1725, UL1489

Silver Color | UL CERTIFIED

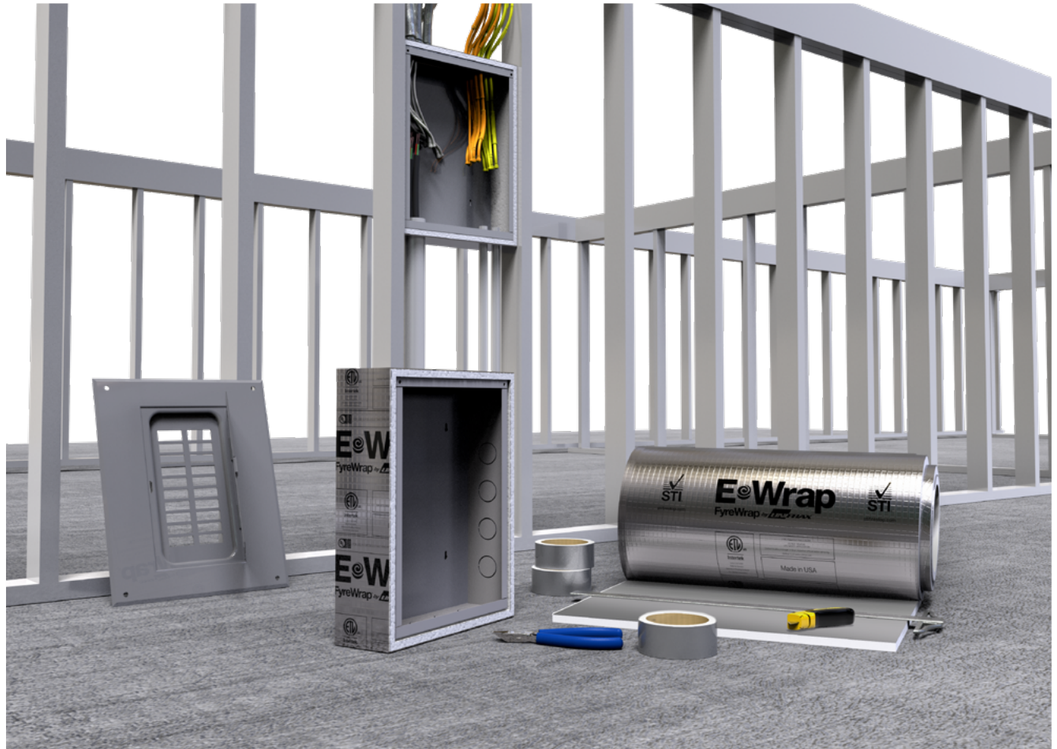

Cable Tray / Busway / Multi-Opening

SpecSeal SSB Intumescent Firestop Pillows

SpecSeal® SSB Firestop Pillows easily compress and conform around any penetrant. Equally suited for new or existing conditions, SpecSeal® Pillows make short work of even the most complex through-penetration firestop conditions.

- Available in four different sizes
- Tested in a wide range of construction types and configurations
- Easily installs from a single side
- Re-enterable allowing for future work in previously sealed openings

ORDERING INFORMATION

Catalog Number	UPC Number	Description	(UOM) Qty.	Case Qty.
SSB14	730573061404	Firestop Pillows 1" x 4" x 9" (25 mm x 101 mm x 225 mm)	1	20
SSB24	730573062401	Firestop Pillows 2" x 4" x 9" (50 mm x 101 mm x 225 mm)	1	10
SSB26	730573062609	Firestop Pillows 2" x 6" x 9" (50 x mm 152 mm x 225 mm)	1	22
SSB36	730573063606	Firestop Pillows 3" x 6" x 9" (76 x mm 152 mm x 225 mm)	1	16

TEST STANDARDS: ASTM E814 (UL1479), CAN/ULC-S115

Red Color | Re-Enterable Solution | ACOUSTICAL STC 60 (Relates to specific construction) | UL CERTIFIED | FM APPROVED

SpecSeal SBR Intumescent Firestop Blocks

SpecSeal® SBR Firestop Blocks are penetration firestop products resembling foam bricks. These intumescent urethane foam blocks are installed in openings by compressing and stacking into the opening in a brick-like fashion. The intumescent block expands in high temperatures to impede fire, smoke, and gas passage.

- Intumescent – expands in all directions for a tough, tight seal
- Reinstallable for easy retrofitting of various pipes, cables, and innerducts
- Lightweight for ease of installation
- Easier wire screen requirements for large openings and 2 hour ratings

ORDERING INFORMATION

Catalog Number	UPC Number	Description	(UOM) Qty.	Case Qty.
SBR25	730573951675	SBR Intumescent Firestop Block 2" x 5" x 8"	1	24

TEST STANDARDS: ASTM E119 (UL263), ASTM E814 (UL1479), CAN/ULC-S115

Brick Red Color | Permanent Solution | ACOUSTICAL STC 60 (Relates to specific construction) | UL CERTIFIED

ELECTRICAL SOLUTIONS

Cable Tray / Busway / Multi-Opening

SpecSeal CS Cable Spray

SpecSeal® Cable Spray applies quickly to grouped cables within cable trays, providing protection against cable jacketing ignition from direct fire exposure and slowing flame propagation. Cable Spray applies quickly with an airless spray rig, only requiring a minimum 1/8" wet applied thickness. Once cured, Cable Spray forms a flexible, water and weather resistance seal adhering to virtually all cable jacketing materials.

- Contains no inorganic fibers, asbestos, or solvents
- FM Approved to FM Approval Class: 3971
- Meets IEC 60331-21 & IEC 60332-3
- Passes IEEE 383/1202

ORDERING INFORMATION

Catalog Number	UPC Number	Description	(UOM) Qty.	Case Qty.
CS105	730573071045	5 Gallon Pail - 1,155 cu. in. (19 liters)	1	1

TEST STANDARDS: FM3971, IEC 60331, IEC 60332

White Color | Permanent Solution | FM APPROVED

ELECTRICAL SOLUTIONS

Cable Tray / Busway / Multi-Opening

SpecSeal CS Composite Sheet

SpecSeal® Composite Sheet is the ideal solution for large openings where a permanent seal is required. Composite sheets consist of thin sheet steel, intumescent material, wire mesh, and aluminum foil. Used in conjunction with other SpecSeal® Firestop Products to seal large openings.

- Professional Fit and Finish
- Used with other SpecSeal® Firestop Products
- Easily cut with common sheet metal tools
- Tested for up to 4 Hours of fire resistance when tested to ASTM E814 UL1479 and CAN/ULC-S115

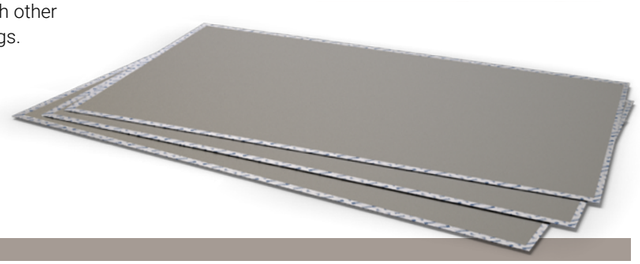

ORDERING INFORMATION

Catalog Number	UPC Number	Description	(UOM) Qty.	Case Qty.
CS1628	730573116289	Composite Sheet 16" by 28" (41 cm by 71 cm)	1	1
CS2436	730573124369	Composite Sheet 24" by 36" (61 cm by 92 cm)	1	1
CS3636	730573141366	Composite Sheet 36" by 36" (92 cm by 92 cm)	1	1
CS3641	730573136416	Composite Sheet 36" by 41" (92 cm by 104 cm)	1	1
CS2852	730573136362	Composite Sheet 28" by 52" (71 cm by 132 cm)	1	1

TEST STANDARDS: ASTM E814 (UL1479), CAN/ULC-S115

Silver Color | Permanent Solution | UL Certified | FM Approved

Cast-In Devices

SpecSeal CID Cast-In Devices

SpecSeal® Cast-In Devices are a sleeve, concrete core, firestop, and watertight seal rolled into a single device. Constructed with ABS Plastic and Polypropylene, this CID has excellent durability and rigidity. The device is bi-directional allowing for both floor and ceiling penetration.

- Saves money by eliminating core drilling
- Single device for metal and plastic piping
- Sleeve is bidirectional allowing for both floor and ceiling penetration

DEVICES FOR COMBUSTIBLE AND NONCOMBUSTIBLE PENETRANTS

Catalog Number	Description	UPC Number	Pipe Trade Size	Concrete Thickness	(UOM) Qty.	Case Qty.	Weight (Each)
CD201GW	2" Device	30730573950846	1.5 in. (38 mm) - 2 in. (51 mm)	2.5 - 8 in (63.5 - 203 mm)	1	12	0.60 lbs (0.27 kg)
CD301GW	3" Device	30730573951218	3 in (76 mm)	2.5 - 8 in (63.5 - 203 mm)	1	12	1.45 lbs (0.65 kg)
CD401GW	4" Device	30730573951225	4 in (102 mm)	2.5 - 8 in (63.5 - 203 mm)	1	12	1.6 lbs (0.72 kg)
CD601GW	6" Device	30730573951294	6 in (152 mm)	2.5 - 8 in (63.5 - 203 mm)	1	6	2.95 lbs (1.33 kg)

EXTENSIONS FOR COMBUSTIBLE AND NONCOMBUSTIBLE PENETRANTS

Catalog Number	Description	UPC Number	Pipe Trade Size	Concrete Thickness	(UOM) Qty.	Case Qty.	Weight (Each)
CD201EK	2" Extension Kit	30730573951232	1.5 in. (38 mm) - 2 in. (51 mm)	See Extensions Table	1	12	0.2 lbs (0.09 kg)
CD301EK	3" Extension Kit	30730573951249	3 in (76 mm)		1	12	0.3 lbs (0.14 kg)
CD401EK	4" Extension Kit	30730573951256	4 in (102 mm)		1	12	0.35 lbs (0.16 kg)
CD601EK	6" Extension Kit	30730573951300	6 in (152 mm)		1	6	0.43 lbs (0.20 kg)

TEST STANDARDS: ASTM E814 (UL 1479), CAN/ULC-S115

Yellow Color | Permanent Solution | UL Certified | FM Approved

SpecSeal® 8 Inch Cast-In Devices provide a robust yet simple integrated firestop system. With fewer components and welded construction, the 8" CID is designed to ease casting with its flat, simple shape that reduces defects and stress points.

- Smooth surface design allows concrete to flow around the device, properly filling in corners and gaps
- Works with metallic and non-metallic penetrants
- Includes a removable form for a clean, ready-to-use opening

8 INCH DEVICES FOR COMBUSTIBLE PENETRANTS

Catalog Number	UPC Number	Description	Pipe Trade Size	Concrete Thickness	(UOM) Qty.	Case Qty.	Weight (Each)
CD801P	730573343463	6 in (152 mm) Height	8 in (203 mm)	6 in (152 mm)	1	1	10.9 lbs (4.94 kg)
CD802P	730573343494	8 in (203 mm) Height	8 in (203 mm)	8 in (203 mm)	1	1	11.0 lbs (4.99 kg)
CD803P	730573343500	10 in (254 mm) Height	8 in (203 mm)	10 in (254 mm)	1	1	11.1 lbs (5.03 kg)
CD804P	730573343517	12 in (305 mm) Height	8 in (203 mm)	12 in (305 mm)	1	1	11.2 lbs (5.08 kg)
CD805P	730573343524	14 in (356 mm) Height	8 in (203 mm)	14 in (356 mm)	1	1	11.3 lbs (5.13 kg)

8 INCH DEVICES FOR NONCOMBUSTIBLE PENETRANTS

Catalog Number	UPC Number	Description	Pipe Trade Size	Concrete Thickness	(UOM) Qty.	Case Qty.	Weight (Each)
CD801M	730573343548	6 in (152 mm) Height	8 in (203 mm)	6 in (152 mm)	1	1	6.4 lbs (2.90 kg)
CD802M	730573343555	8 in (203 mm) Height	8 in (203 mm)	8 in (203 mm)	1	1	6.5 lbs (2.95 kg)
CD803M	730573343562	10 in (254 mm) Height	8 in (203 mm)	10 in (254 mm)	1	1	6.6 lbs (2.99 kg)
CD804M	730573343579	12 in (305 mm) Height	8 in (203 mm)	12 in (305 mm)	1	1	6.7 lbs (3.04 kg)
CD805M	730573343586	14 in (356 mm) Height	8 in (203 mm)	14 in (356 mm)	1	1	6.8 lbs (3.08 kg)

TEST STANDARDS: ASTM E814 (UL 1479), CAN/ULC-S115, ASTM D4833

Permanent Solution | UL Certified

Data Communication Applications

EZ Path

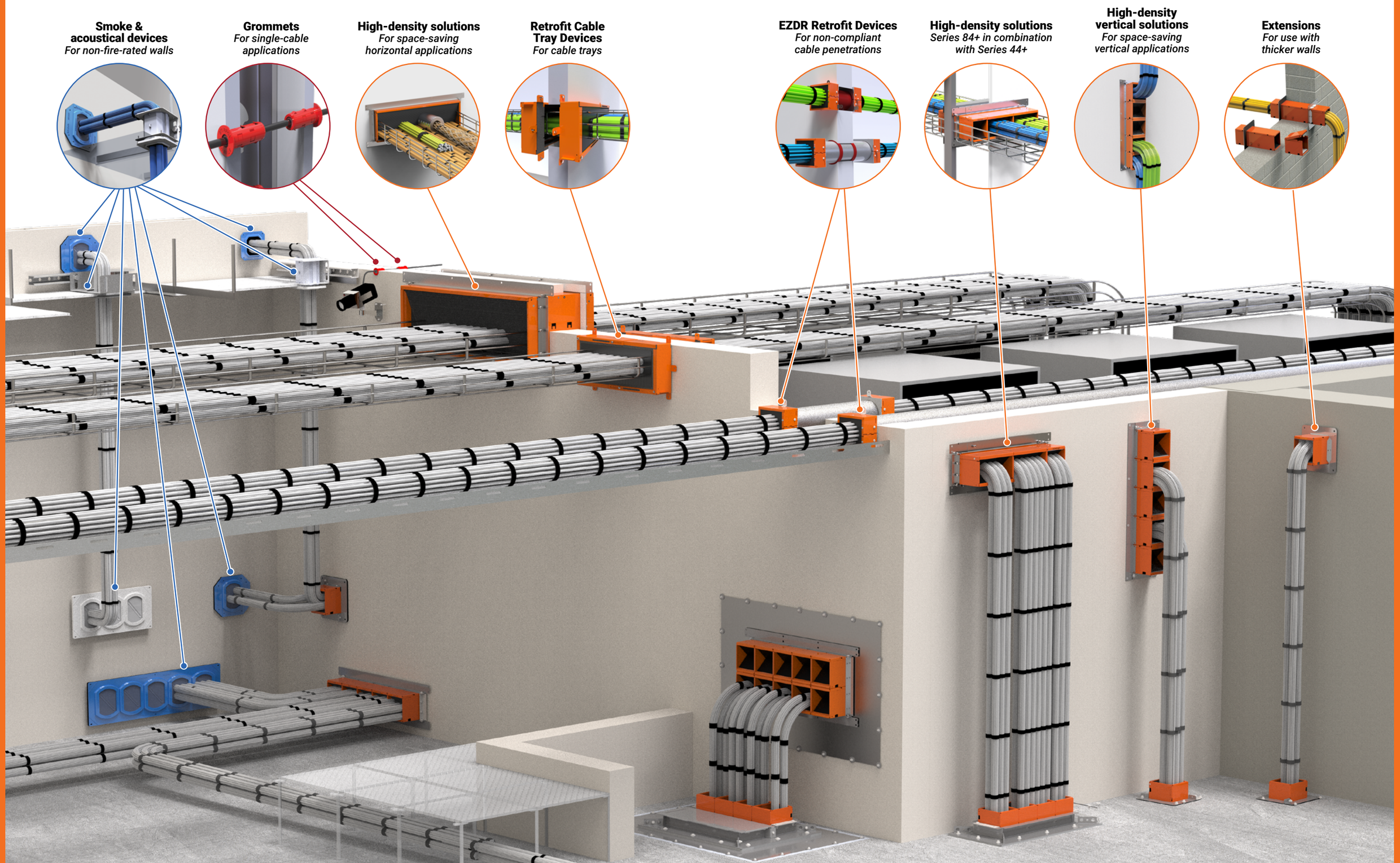

DATA COMMUNICATION SOLUTIONS

High Cable Volume

EZ Path® ULTRA Fire-Rated Pathway

Meet the demands of today's cable-dense infrastructure with the **EZ Path® ULTRA Fire-Rated Pathway**, a maintenance-free solution for high-capacity cable penetrations through fire-rated barriers. Designed to support 100% of cable tray capacity, EZ Path ULTRA is ideal for main distribution and backbone pathways, as well as high-fill cable tray systems. Its self-sealing intumescent technology automatically adapts to changing cable loads, eliminating the need for additional firestop materials. Specifically designed to align with common NEMA-sized wire basket cable trays, EZ Path ULTRA supports both continuous and discontinuous cable tray configurations while accommodating future cable growth.

Features & Benefits

- Accommodates continuous and discontinuous cable tray systems
- Supports 100% of cable tray capacity
- Additional pathway headroom simplifies cable installation and future cable adds
- Self-sealing intumescent technology
- Available in models designed for standard 6" × 24", 6" × 18", and 6" × 12" wire basket cable trays

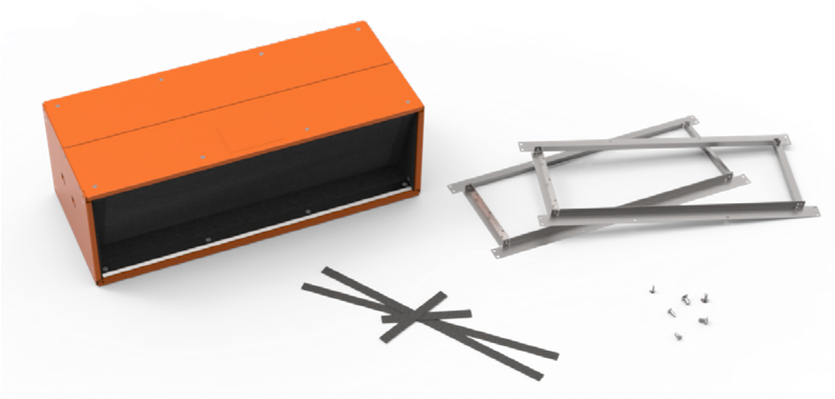

Single Device — **ORDERING INFORMATION**

Catalog Number	UPC Number	Description	(UOM) Qty.	Case Qty.	Device
EZUTDP624W	730573952801	EZ Path ULTRA Fire-Rated Pathway Wall Kit, 6" × 24" Tray (Pass-Through/Terminate)	1	1	EZUTDP624W
EZUTDP618W	730573952818	EZ Path ULTRA Fire-Rated Pathway Wall Kit, 6" × 18" Tray (Pass-Through/Terminate)	1	1	EZUTDP618W
EZUTDP612W	730573952825	EZ Path ULTRA Fire-Rated Pathway Wall Kit, 6" × 12" Tray (Pass-Through/Terminate)	1	1	EZUTDP612W

DATA COMMUNICATION SOLUTIONS

High Cable Volume

EZ Path® Series 84+ Fire-Rated Pathway

The **EZ Path® Series 84+ Fire-Rated Pathway** is a maintenance-free pathway solution designed to handle high cable volume conditions through fire-rated walls. Its compatibility with the EZ Path® Series 44+ allows for ganged configurations that align with standard cable trays. The Series 84+ incorporates self-sealing intumescent pads that automatically adjust to the installed cable fill. Under fire exposure, the intumescent pads expand and swell, resisting the passage of smoke and flame.

Features & Benefits:

- Self-sealing design provides exceptional fire and smoke leakage ratings
- Allows for easy moves, adds, and changes
- Modular attributes promote alignment with standard cable trays
- Compatible with EZ Path® Series 44+ Fire-Rated Pathway Device
- Greatest achievable cable density of any solution on the market

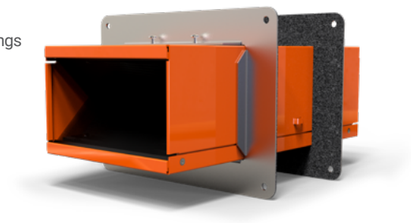

Single Device — **ORDERING INFORMATION**

Catalog Number	UPC Number	Description	(UOM) Qty.	Case Qty.	Device
EZD84S2	730573952313	Series 84+ Fire-Rated Pathway Device	1	1	EZD84S2

Single Pathway Installation Through Walls

EZDP84S2	730573952399	Series 84+ Fire-Rated Pathway Kit – single device with wall plates	1	1	EZDP84S2 Full kit 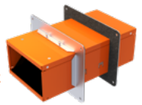
EZP184W	730573952344	Series 84+ EZ Path Single Wall Plate Bracket	1	1	EZP184W Without pathway

Multi-Gang Plates

Catalog Number	UPC Number	Description	(UOM) Qty.	Case Qty.	Device
EZP284W	730573952351	Series 84+ Multi-gang Wall Plate Brackets for 2 devices, single row	1	1	EZP284W
EZP484W	730573952375	Series 84+ Multi-gang Wall Plate Brackets for 3-4 devices, single row	1	1	EZP484W
EZP684W	730573952320	Series 84+ Multi-gang Wall Plate Brackets for 5-6 devices, single row	1	1	EZP684W
EZP284WD	730573952368	Series 84+ Multi-gang Wall Plate Brackets for 4 devices, double row	1	1	EZP284WD
EZP484WD	730573952382	Series 84+ Multi-gang Wall Plate Brackets for 6-8 devices, double row	1	1	EZP484WD
EZP684WD	730573952337	Series 84+ Multi-gang Wall Plate Brackets for 10-12 devices, double row	1	1	EZP684WD

High Cable Volume

EZ Path® Series 44+ Fire-Rated Pathway

The EZ Path® Series 44+ Fire-Rated Pathway is a maintenance-free pathway solution designed for high cable volume conditions through fire-rated walls and floors. The Series 44+ incorporates self-sealing intumescent pads that automatically adjust to the installed cable fill without the need for user manipulation. Under fire exposure, the intumescent pads expand and swell, resisting the passage of smoke and flame.

Features & Benefits:

- Self Sealing design provides exceptional fire and smoke leakage ratings
- Allows for easy moves, adds, and changes
- Designed for new and existing conditions
- Variety of accessories available for any field condition
- Modular grid system for riser applications

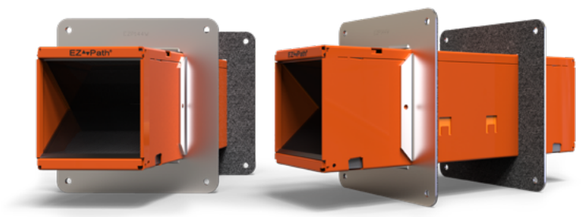

Horizontal Cable Solutions — ORDERING INFORMATION

Catalog Number	UPC Number	Description	(UOM) Qty.	Case Qty.	Device
EZD44S2	730573001004	Fire-Rated Pathway Device	1	4	EZD44S2
Single Pathway Installation Through Walls					
EZDP44S2	730573001066	Fire-Rated Pathway Kit – Device with wall plates and labels	1	1	EZDP44S2 Full kit EZP144W Without pathway
EZP144W	730573001448	Single Wall Plates and Labels	1	1	
Single Pathway Installation Through Walls With Existing Cables					
EZDP144RS2	730573001073	Split Wall Plate – Device with split wall plate and labels	1	1	EZDP144RS2 Full kit EZP144RS Without pathway
EZP144RS	730573001486	Split Wall Plate – Plate only	1	1	
Multi-Gang Plates					
EZP544W	730573005446	Multi-gang wall plate brackets for 1-5 devices. Devices not included.	1	8	EZP544W
EZP544WD	730573005460	Multi-gang wall plate brackets for 2-10 devices. Devices not included.	1	8	EZP544WD
EZP644W	730573006481	Multi-gang wall plate brackets for 6 devices. Devices not included.	1	8	EZP644W
EZP644WD	730573006573	Multi-gang wall plate brackets for 12 devices. Devices not included.	1	8	EZP644WD
EZP544WV	730573005477	Vertical Multi-Gang Wall Bracket Kit for 1-5 devices. Devices not included.	1	1	EZP544WV

DATA COMMUNICATION SOLUTIONS

High Cable Volume

Vertical Cable Solutions

Single Pathway Installation Through Floors — ORDERING INFORMATION

Catalog Number	UPC Number	Description	(UOM) Qty.	Case Qty.	Device
EZDP144FKS2	730573001080	Floor Kit – Device with floor plate	1	1	EZDP144FKS2 Full kit EZP144F Without pathway
EZP144F	730573008348	Split Floor Plate – Plate only	1	1	

Accessories

Extension Module — ORDERING INFORMATION

Catalog Number	UPC Number	Description	(UOM) Qty.	Case Qty.	Device
EZD44ES	730573000694	6" Extension Module – use with Series 44+ pathway ONLY	1	1	EZD44ES
Radius Control Module					
EZRCM44S	730573009345	Radius Control Module – one pair (2) for use with Series 44+ pathway ONLY	1	1	EZRCM44S
Conduit Connector					
EZP44CC	730573952016	Conduit Connector – for use with Series 44+ pathway ONLY	1	1	EZP44CC

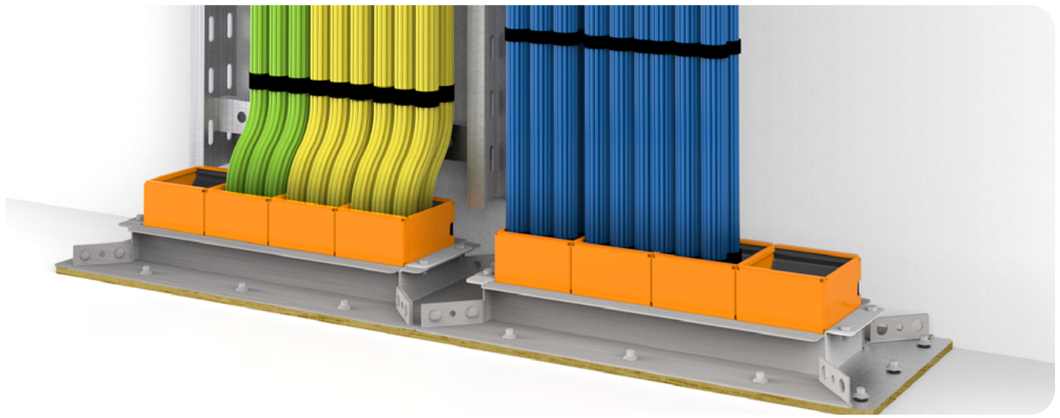

High Cable Volume

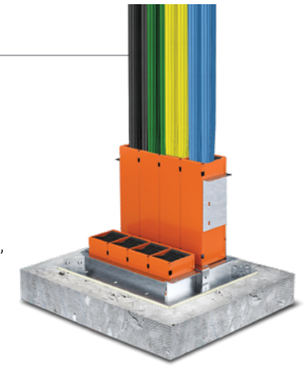

Modular Floor Grid System

Modular Floor Grid Systems utilize the high volume, EZ Path® Series 44+ pathways, installed in banks of four, to provide your cabling systems with room to grow. Sturdy steel grids mount one, two, or four banks of pathways in built-in slots for a total of up to sixteen pathways through a single floor opening. A single bank floor grid comes complete with pathways. Multi-bank modular floor grids are installed with firestop panels sealing each slot. As additional cable capacity is required, firestop panels are removed, and pathway modules containing four pathways are installed in each slot.

Cable Riser Solutions		ORDERING INFORMATION			
Catalog Number	**UPC Number**	**Description**	**(UOM) Qty.**	**Case Qty.**	**Device**
EZDG444S2	730573001103	Single Bank Floor Grid – Four (4) Devices with floor frame	1	1	EZDG444S2 Full kit
EZG444	730573001004	Floor Frame Only	1	1	EZG444 Without pathway
Two-Slot Modular Floor Grid					
EZDG844S2	730573001110	Dual-slot Frame Kit with 8 Pathways –(Includes eight (8) Series 44+ devices with EZG844)	1	1	EZDG844S2 Full kit
EZG844	730573008447	Dual-Slot Frame for Eight (8) Pathways	1	1	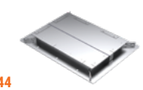 EZG844 Without pathway
Splice Plate Kit					
EZG444CP	730573004494	Floor Grid Splice Plate Kit – includes plate and gasket	1	1	

Accessories

Hanger Bracket		ORDERING INFORMATION			
Catalog Number	**UPC Number**	**Description**	**(UOM) Qty.**	**Case Qty.**	**Device**
EZP444MB	730573004487	Hanger Bracket for Modular Floor Grid System	1	1	EZP444MB
Pathway Module					
EZD444MBS2	730573001097	Single Bank of Devices – Four (4) Devices with hanger bracket	1	1	EZD444MBS2
T-Rating Kit					
TRK444	730573004463	T-Rating Kit	1	2	TRK444

Moderate Cable Volume

EZ Path® Series 33 Fire-Rated Pathway

The EZ Path® Series 33 Fire-Rated Pathway is a maintenance-free pathway solution for moderate cable volumes through fire-rated walls and floors. The Series 33 incorporates built-in intumescent pads that automatically adjust to cable fills. When exposed to flame and high temperatures, the intumescent pads expand to form a dense insulative char that prevents the passage of smoke and flame.

Features & Benefits:

- Self Sealing design provides exceptional fire and smoke leakage ratings
- Allows for easy moves, adds, and changes
- Designed for new and existing conditions
- Variety of accessories available for any field condition
- Available in an array of colors for easy cable pathway management

Single Device		ORDERING INFORMATION			
Catalog Number	**UPC Number**	**Description**	**(UOM) Qty.**	**Case Qty.**	**Device**
EZD33FWS	730573000045	Fire-Rated Pathway Device	1	6	EZD33FWS
Single Pathway Square Plate Kit					
EZDP33FWS	730573000342	Square Plate Kit – Device with square wall plates and labels	1	4	EZDP33FWS Full kit
EZP133W	730573001332	Square Wall Plates with labels	1	1	EZP133W Without pathway
Single Pathway Circular Plate Kit					
EZDP133CWK	730573000359	Circular Plate Kit – Device with circular wall plates and labels	1	1	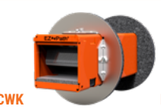 EZDP133CWK Full kit
EZP133CW	730573001370	Circular Wall Plates with labels	1	1	EZP133CW Without pathway

Multi-Gang Plates

Two Gang		ORDERING INFORMATION			
Catalog Number	**UPC Number**	**Description**	**(UOM) Qty.**	**Case Qty.**	**Device**
EZDP233GK	730573002353	Two-Gang Kit – Two (2) devices with two-gang plates and labels	1	1	EZDP233GK Full kit
EZP233W	730573002339	Two-Gang Wall Plates with labels	1	1	EZP233W Without pathway
Three Gang					
EZDP333GK	730573903353	Three-Gang Kit – Three (3) devices with three-gang plates and labels	1	1	EZDP333GK Full kit
EZP333W	730573003336	Three-Gang Wall Plates and labels	1	1	EZP333W Without pathway

DATA COMMUNICATION SOLUTIONS

Moderate Cable Volume

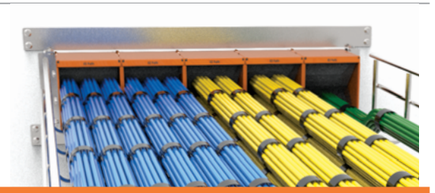

Multi-Gang Plates continued

Four Gang		ORDERING INFORMATION			
Catalog Number	**UPC Number**	**Description**	**(UOM) Qty.**	**Case Qty.**	**Device**
EZDP433GK	730573004357	Four-Gang Kit – Four (4) devices with four-gang plates and labels	1	1	EZDP433GK Full kit
EZP433W	730573004333	Four-Gang Wall Plates and labels	1	1	EZP433W Without pathway
Seven Gang					
EZDP733GK	730573007358	Seven-Gang Kit – Seven (7) devices with seven-gang plates and labels	1	1	EZDP733GK Full kit
EZP733W	730573007334	Seven-Gang Wall Plates and labels	1	1	EZP733W Without pathway

Vertical Cable Solutions

New Cable Installations Through Floors		ORDERING INFORMATION			
Catalog Number	**UPC Number**	**Description**	**(UOM) Qty.**	**Case Qty.**	**Device**
EZDP133FK	730573008355	Kick In Floor Plate Kit – Device with ring plate	1	1	EZDP133FK Full kit
EZP133K	730573008331	Kick-In Split Floor Plate	1	6	EZP133K Without pathway

Retrofit Solutions

Conduit Attachment		ORDERING INFORMATION			
EZDP133CAK	730573000366	Conduit Attachment Kit-Device with conduit attachment plate and label	1	1	ZDP133CAK Full kit
EZP133CA	730573001387	Conduit Attachment Plate with label	1	1	EZP133CA Without pathway
Retro-Fit					
EZDP33WR	730573005330	Retro-Fit Kit –Device with retro-fit wall mounting plates and labels	1	1	EZDP33WR Full kit
EZP133R	730573005354	Retro-Fit Mounting Plates with labels	1	1	EZP133R Wihout pathway

Accessories

Extension Module		ORDERING INFORMATION			
EZD33E	730573000052	Extension Module	1	1	
Radius Control Module					
RCM33	730573009338	One Pair (2) Radius Control Modules	1	1	

Low Cable Volume

EZ Path® Series 22 Fire-Rated Pathway

The **EZ Path® Series 22 Fire-Rated Pathway** is a maintenance-free pathway solution for smaller cable bundles through fire-rated wall assemblies. The device is offered as a complete kit without the need for additional accessory products for installation.

Features & Benefits:

- Self Sealing design provides exceptional fire and smoke leakage ratings
- Allows for easy moves, adds, and changes
- Designed for new and existing conditions
- Suited for round and rectangular openings

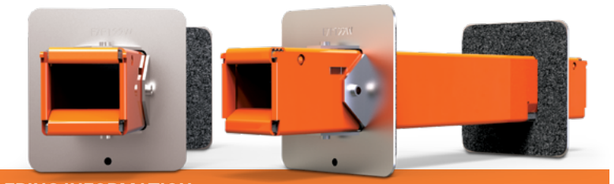

Single Device		ORDERING INFORMATION			
Catalog Number	**UPC Number**	**Description**	**(UOM) Qty.**	**Case Qty.**	**Device**
EZD22	730573000229	Device, full kit includes wall plates and labels	1	6	EZD22

EZ-Firestop® Grommet

EZ-Firestop® Grommets make sealing penetrations of individual and small bundles of cables through gypsum board walls a snap. Molded from premium plenum-plastics and incorporating a soft foam inner core, EZ-Firestop® Grommets eliminate the need for sleeves, firestop putties, and sealants.

Features & Benefits:

- Suited for addressing single membrane or complete through-penetrations
- Available as a single cable or multiple cable solution
- Ideal for alarm, security, or wireless access point installations
- Designed for 1 & 2 hr fire-rated gypsum board wall assemblies
- Professional finished appearance

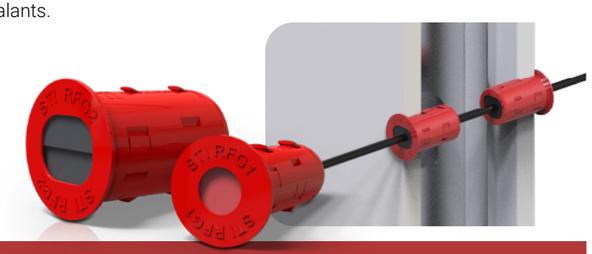

Firestop Grommets		ORDERING INFORMATION			
Catalog Number	**UPC Number**	**Description**	**(UOM) Qty.**	**Case Qty.**	**Device**
RFG1	730573250587	Two-piece split cable grommet for single cable penetrations up to 0.27" (7 mm) diameter	1 Pack 10 Grommets per pack	10 Packs	RFG1
RFG2	730573250594	Two-piece split cable grommet for single or multiplecable penetrations up to 0.53" (14 mm) diameter	1 Pack 10 Grommets per pack	10 Packs	RFG2

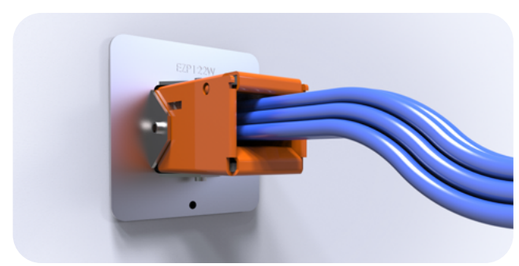

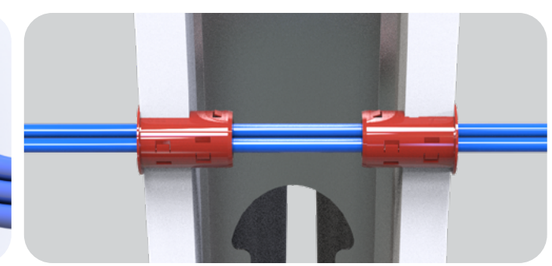

High Cable Volume

EZ Path® Series 44NEZ Smoke & Acoustical Pathway

Designed for easy installation in non-rated floors and walls, **EZ Path® Series 44NEZ Smoke & Acoustical Pathway** provides exceptional leakage and acoustical performance with tested and approved cable capacities ranging from 0 up to 100% visual fill. A single unit has equivalent cable capacity to the Series 44+ Fire-Rated Pathway providing consistency of performance across the low-voltage pathway regardless of barrier type.

Features & Benefits:

- Cable management by use, type and vendor
- Zero maintenance - easy moves, adds and changes
- Excellent acoustical performance; low smoke leakage ratings
- Easy to install - can be installed horizontally and vertically
- Cable capacity continuity with Series 44+ Fire-Rated Pathway

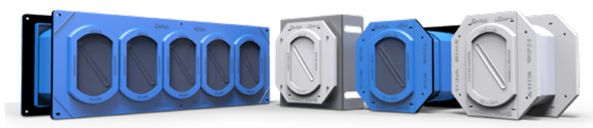

Horizontal Solutions		ORDERING INFORMATION			
Catalog Number	UPC Number	Description	(UOM) Qty.	Case Qty.	Device
NEZ44	730573111727	Smoke and Acoustical Pathway (Blue)	1	4	NEZ44 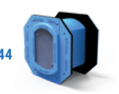 NEZ44-W
NEZ44-W	730573111734	Smoke and Acoustical Pathway (White)	1	4	
3 & 5 Gang Devices					
NEZD344	730573111772	Smoke and Acoustical Pathway 3-Gang Kit (Blue) [16" (406mm) Wall Studs]	1	1	NEZD344 NEZD344-W
NEZD344-W	730573111789	Smoke and Acoustical Pathway 3-Gang Kit (White) [16" (406mm) Wall Studs]	1	1	
NEZD544	730573111796	Smoke and Acoustical Pathway 5-Gang Kit (Blue) [24" (610mm) Wall Studs]	1	1	NEZD544 NEZD544-W
NEZD544-W	730573111802	Smoke and Acoustical Pathway 5-Gang Kit (White) [24" (610mm) Wall Studs]	1	1	
Ceiling Tile Solutions					
NEZ44CK	730573111741	Smoke and Acoustical Pathway Ceiling Kit (White)	1	4	NEZ44CK NEZ344CK
NEZ344CK	730573111819	Smoke and Acoustical Pathway 3-Gang Ceiling Kit (White)	1	4	

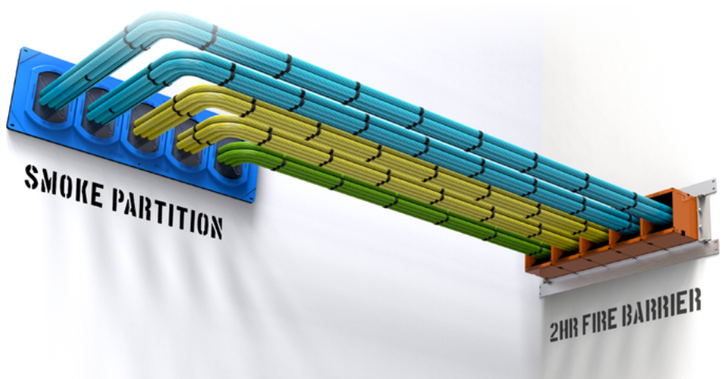

Moderate Cable Volume

EZ Path® Series 33NEZ Smoke & Acoustical Pathway

Designed for easy installation in non-rated floor, ceilings, and walls, **EZ Path® Series 33NEZ Smoke & Acoustical Pathway** provides exceptional cable capacity with tested and approved cable capacities ranging from 0 up to 100% visual fill. A single unit installed in a wall exceeds the cable carrying capacity of a 4" (102 mm) sleeve utilizing typical putty firestop systems (35% cable loading).

Features & Benefits:

- Cable management by use, type and vendor
- Zero maintenance - easy moves, adds and changes
- Excellent acoustical performance; low smoke leakage ratings
- Easy to install - can be installed horizontally and vertically
- Retrofittable - retrofit kit comes split apart for old work

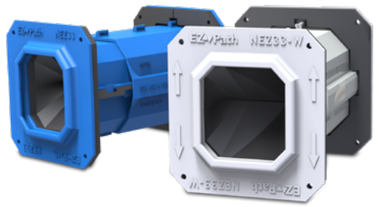

Horizontal Solutions		ORDERING INFORMATION			
Catalog Number	UPC Number	Description	(UOM) Qty.	Case Qty.	Device
NEZ33	730573111581	Smoke and Acoustical Pathway, (Device Only) with hardware	1	4	NEZ33 NEZ33-W
NEZ33-W	730573111666	Smoke and Acoustical Pathway White, (Device Only) with hardware	1	4	
2 & 4 Gang Devices					
NEZDP233	730573111598	Smoke and Acoustical Pathway, Two Gang Kit (2 NEZ33 Pathways & 2 NEZP233 Two Gang Plates)	1	N/A	NEZDP233
NEZDP433	730573111604	Smoke and Acoustical Pathway, Four Gang Kit (4 NEZ33 Pathways & 2 NEZP433 Four Gang Plates)	1	N/A	NEZDP433
NEZP233	730573111611	Smoke and Acoustical Pathway, Two Gang Plate Kit (Plates Only)	1	N/A	NEZP233
NEZP433	730573111628	Smoke and Acoustical Pathway, Four Gang Plate Kit (Plates Only)	1	N/A	NEZP433
Retrofit Device					
NEZ33R	730573111659	Smoke & Acoustical Pathway Retrofit Device	1	1	NEZ33R
Ceiling Tile Solutions					
NEZ33CK2	730573111680	Smoke and Acoustical Pathway White, (Device Only) with Ceiling Kit	1	1	NEZ33CK2

Retrofit Pathway

EZ Path® Retrofit Device

Non-compliant cable sleeves are the bane of every facilities team. Bring these deficient openings back into code compliance with the **EZ Path® Retrofit Device**. Its two-part clam shell design installs around projecting sleeves and cable bundles, restoring fire and smoke leakage performance. The EZ Path® Retrofit Device quickly and easily retrofits sleeves of up to 100% visual fill, restoring fire performance without the need for additional firestop products.

Features & Benefits:

- Sized for 2 in. and 4 in. metallic sleeves
- Designed for cable sleeves and stubs
- Professional fit and finish
- Safety Orange for easy identification
- Suited for round and rectangular openings

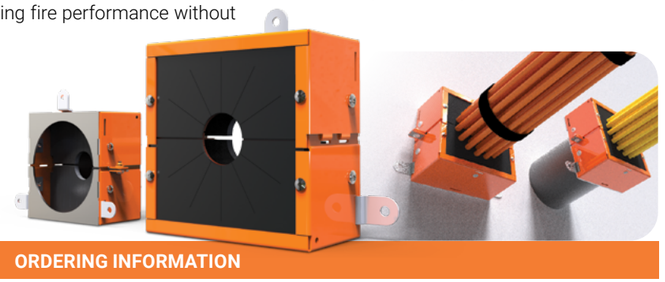

Single Device — **ORDERING INFORMATION**

Catalog Number	UPC Number	Description	(UOM) Qty.	Case Qty.	Device
EZDR200	730573002001	Retrofit Device for 2" (2-3/16" or 2-3/8" O.D.) Sleeves, One Pair (2)	1	4	EZDR200
EZDR400	730573004005	Retrofit Device for 4" (4-1/2" O.D.) Sleeves, One Pair (2)	1	4	EZDR400 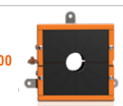
EZPR150	730573002018	1-1/2" Adapter Plate for EZDR200, One Pair (2)	1	1	EZPR150
EZPR300	730573004012	3" Adapter Plate for EZDR400, One Pair (2)	1	1	EZPR300

Retrofit Pathway

EZ Path® Cable Tray Retrofit Device

The **EZ Path® Cable Tray Retrofit Device** is designed for addressing non-compliant tray penetrations in fire-rated wall assemblies. Its split housing design installs around existing cable tray penetrations restoring fire-resistance ratings. The EZ-Path Cable Tray Retrofit Device quickly restores compliance to cable tray penetrations loaded with up to 100% visual fill of cables.

Features & Benefits:

- Tested in Concrete and Gypsum Board Walls
- Sizes available for 12 in (304.8 mm) through 24 in (609.6 mm) wide cable trays
- Tested cable fills from 25 up to 100%
- Suitable for ladder and wire basket style cable trays
- Safety Orange for easy identification
- Easy to install
- No additional firestopping required

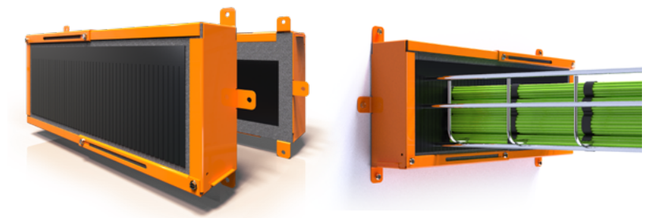

Device Pair — **ORDERING INFORMATION**

Catalog Number	UPC Number	Description	(UOM) Qty.	Case Qty.	Device
EZCTR612	730573007396	Cable Tray Retrofit Device for max 6" by 12" cable trays, One Pair (2)	1	1	EZCTR612 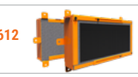
EZCTR614	730573007389	Cable Tray Retrofit Device for max 6" by 14" cable trays, One Pair (2)	1	1	EZCTR614
EZCTR616	730573007372	Cable Tray Retrofit Device for max 6" by 16" cable trays, One Pair (2)	1	1	EZCTR616 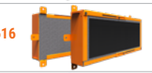
EZCTR618	730573007365	Cable Tray Retrofit Device for max 6" by 18" cable trays, One Pair (2)	1	1	EZCTR618 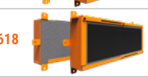
EZCTR600P	730573007402	Oversized opening plates for Cable Tray Retrofit Device, One Pair (2)	1	1	EZCTR600P
EZCTR624	730573007419	Cable Tray Retrofit Device for max 6" by 24" cable trays, One Pair (2) with Slim Mounting Frames	1	1	EZCTR624 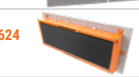
EZCTR624L	730573951118	Cable Tray Retrofit Device for max 6" by 24" cable trays, One Pair (2) with Mounting Plates for Oversized Hole in Wall	1	1	EZCTR624L

Cable Sleeves

Ready® Sleeve

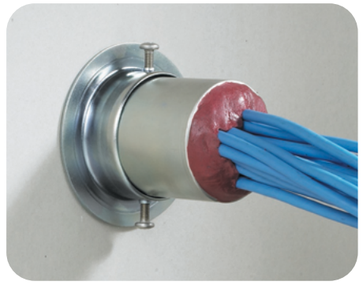

SpecSeal® Ready® Sleeves are designed for new cabling penetrations where sleeves are required. Each Ready® Sleeve kit includes a preformed steel sleeve with rolled edges, steel escutcheon plates with intumescent gaskets, and a dose of our SpecSeal® SSP Firestop Putty. The rolled edges of each Ready® Sleeve eliminate the need for bushings while the included escutcheon plates and gaskets take the place of steel strut and strap supports.

- Offered in three sizes: 1in., 2 in., & 4 in. diam.
- Complete kit including wall labels
- Sized for assemblies up to 10 in. thick
- Oversized escutcheon plates and gaskets available for larger openings

ORDERING INFORMATION

Catalog Number	UPC Number	Description	(UOM) Qty.	Case Qty.
FS100	730573201008	Cable Sleeve 1" (25 mm) sleeve (includes escutcheon plates, gaskets, and putty)	1	6
FS200	730573202005	Cable Sleeve 2" (51 mm) sleeve (includes escutcheon plates, gaskets, and putty)	1	6
FS400	730573204009	Cable Sleeve 4" (102 mm) sleeve (includes escutcheon plates, gaskets, and putty)	1	6
FS201	730573202012	Cable Sleeve 2" (51 mm) sleeve (includes escutcheon plates, gaskets, and putty)	1	N/A
FS401	730573204016	Cable Sleeve 4" (102 mm) sleeve (includes escutcheon plates, gaskets, and putty)	1	N/A

TEST STANDARDS: ASTM E814 (UL1479), CAN/ULC-S115 — Silver Color — Re-Enterable Solution

Ready® Sleeve Split Sleeve

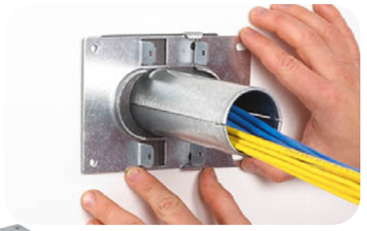

SpecSeal® Ready® Split Sleeve kits easily install around existing cables. Each Ready® Split Sleeve kit includes two preformed steel sleeve halves with rolled edges, steel escutcheon plates with intumescent gaskets, and a dosage of our SpecSeal® SSP Firestop Putty. Ready® Split Sleeve's two-piece body and plates easily capture previously installed cables while tightly fastening to the penetrated barrier.

- Offered in three sizes: 1in., 2 in., & 4 in. diam.
- Complete kit including wall labels
- Sized for assemblies up to 10 in. thick
- Oversized escutcheon plates and gaskets available for larger openings

ORDERING INFORMATION

Catalog Number	UPC Number	Description	(UOM) Qty.	Case Qty.
FSR100	730573210000	Cable Sleeve 1" (25 mm) split sleeve (includes escutcheon plates, gaskets, and putty)	1	4
FSR200	730573220009	Cable Sleeve 2" (51 mm) split sleeve (includes escutcheon plates, gaskets, and putty)	1	4
FSR400	730573240007	Cable Sleeve 4" (102 mm) split sleeve (includes escutcheon plates, gaskets, and putty)	1	4

TEST STANDARDS: ASTM E814 (UL1479), CAN/ULC-S115 — Silver Color — Re-Enterable Solution

GREENGUARD
PRODUCT CERTIFIED FOR LOW CHEMICAL EMISSIONS
UL.COM/GG
UL 2818
GOLD

Environmental stewardship

Many of our products have contributed to sustainability programs including LEED and Living Building Challenge 4.0 and are GREENGOLD certified by UL. We are committed to providing solutions that are environmentally friendly.

- Producing products using environmentally friendly processes
- Using reclaimed/recycled ingredients wherever possible
- Using non-hazardous ingredients
- Examining environmental issues when developing products
- Preventing pollution, reduce waste and minimize consumption of resources
- Respect wider global impact of our activates including shipping and warehousing
- Educating and motivating employees to carry out work in an environmentally friendly manner
- Encouraging environmental protection among suppliers and subcontractors
- Using sensors and energy efficient lighting systems and components at all facilities
- Encouraging water conservation practices and use fixtures and equipment that conserve water in all facilities

LEADERSHIP IN ENERGY & ENVIRONMENTAL DESIGN — LEED

LIVING BUILDING CHALLENGE

Our Global Offices

North America
Corporate Headquarters

210 Evans Way
Somerville, NJ 08876 USA
Tel: +1 908 526 8000
Email: customerservice@stifirestop.com

Latin America
Regional Office

Av. Das Nacoes Unidas 8501, 17° andar
Sao Paulo – SP, Brasil 05425-070
Tel: +55 (11) 3434 6662
Email: cs_latin_america@stifirestop.com

Europe
Regional Office

118 Avenue de France
Paris, 75013, France
Tel: +33 674 930 111
Email: cs_europe@stifirestop.com

Middle East
Regional Office

The Bridge Tower, Office 202
Dubai Sports City,
Dubai, United Arab Emirates
Tel: +971 55 872 11 89
Email: cs_middle_east@stifirestop.com

Southeast Asia
Regional Office

77, Robinson Road
#13-00, Robinson 77
Singapore 068896
Tel: +65-96369000
Email: cs_south_east_asia@stifirestop.com

China
Regional Office

Room 2111, Block C, South Tower, The Hub
1068 Xin Gang East Road, Haizhu District
Guangzhou, PR China 510335
Tel: +86-20-89048831
Email: cs_greater_china@stifirestop.com

India
Regional Office

Mumbai
Maharashtra, India
Tel: +91 98 19 79 69 15
Email: cs_india@stifirestop.com

Specified Technologies Inc.
Firestop, Smoke, & Sound Solutions

ZSTI3601 26211