

# Prescriptions

## How to Import

Navigate to Plan > Prescriptions:

### Importing Prescriptions

1. Click on the “+ Add” drop down > Import
2. Select the prescription file you would like to import
  - a. Note – only Shapefiles are supported for importing prescription files currently
3. Fill out or change any fields in the import prescription page
  - a. If the field is already in the system, this will automatically populate
  - b. Select the correct material for the prescription and the corresponding unit of measure
  - c. Designate which column in the file corresponds to the rate

File Name	Field *	Material *	Rate Column *	Rate Units *
CloseRanch_South_FenceRow_shp	Fence Row	Select a Material	11-52-0	

4. Click “Save” to add the prescription to your org
5. You will see the imported file in your list.
6. Click on the prescription to see the details and Send History

File Name	Date Added	Field	Material
Pre pass	08/20/2025	East Quarter	Round Up
Spring Pass	08/20/2025	Bob Field	Channel Corn

7. You can also upload prescription files from the Data Transfer section. Select Manage Files from the Data Transfer dropdown
8. Click Upload to import a prescription file
9. Select the file to upload
  - a. Note - only Shapefiles are supported for importing prescription files

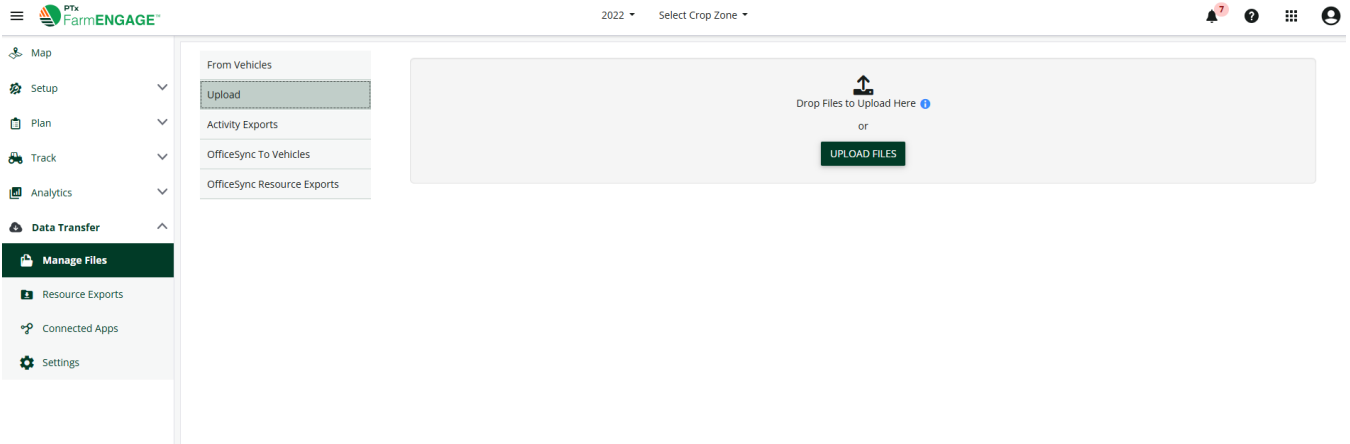

# How to Create a Prescription

Navigate to Plan -> Prescriptions OR Fields -> Select a Field -> Field Manager

1. Select the “+Add” button
2. Select “Create New”
3. Select the field, material, management zone and enter the prescription name then click Next

4. Enter the prescription rates for each zone then select next to create the prescription
  - a. You can see the total product, area, and area applied at the bottom of the side panel

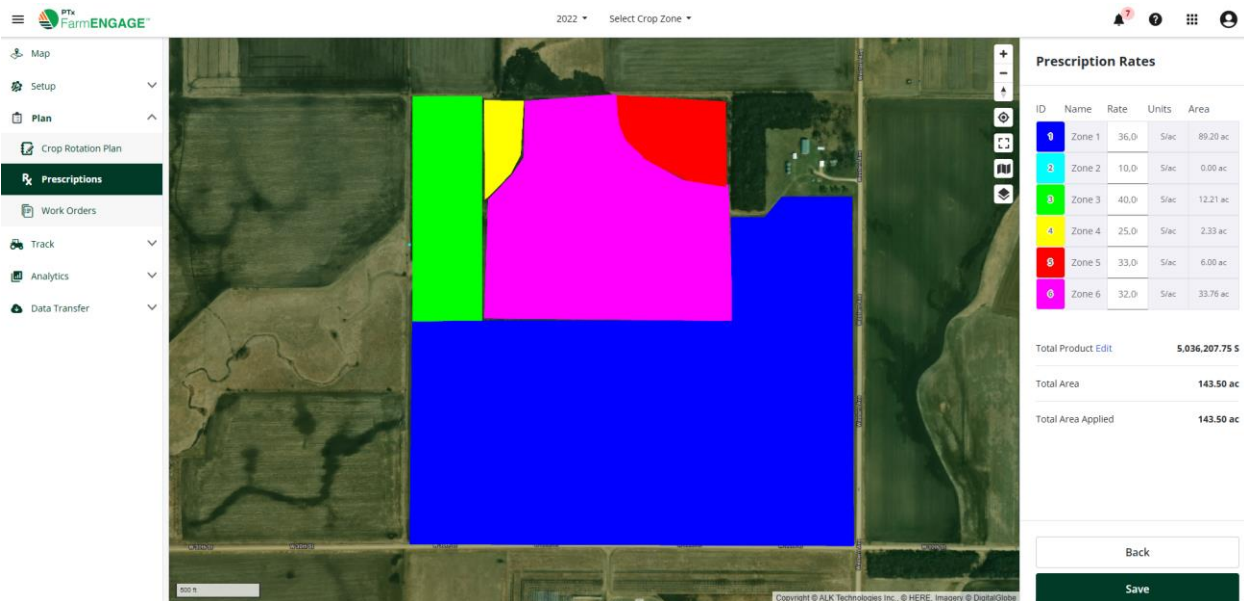

# How to Send

Navigate to Plan > Prescriptions:

## How to Send Prescriptions

1. In the final step of importing a prescription you have the option to “Send to Vehicles”
  - a. Select a Vehicle or an API connection to send to

OR

2. Click on a prescription in the prescriptions list
3. Scroll to the bottom of the details panel
4. Click “Send to Vehicle”
  - a. Select a Vehicle or an API connection to send to
5. Note – You cannot delete a prescription from a display once the display has received it. You can delete a prescription in the Pending status to stop it from being received by the display.

PTx

2023 Select Crop Zone

Map Setup Plan Crop Rotation Plan Prescriptions Work Orders Track Analytics Data Transfer

### Prescriptions

Search Prescriptions Filter

<input type="checkbox"/>	File Name	Date Added	Field	Material	
<input type="checkbox"/>	Davis Prescription	06/18/2025	Fence Row	Chemical Mix	

Copyright © ALK Technologies Inc. © HERE, Imagery © DigitalGlobe

#### Rates

Color	Rate (gal/ac)	Area (ac)	Total (gal)
■	5.00	13.25	66.24

#### Totals

Total Product	66.24 gal
Total Area	13.25 ac
Total Area Applied	13.25 ac

#### Details

Material  
Chemical Mix

Field  
Fence Row

Date Added  
06/18/2025, 12:25 PM

Send To Vehicle

© 2011 - 2024 TRIMBLE INC. ALL RIGHTS RESERVED. TERMS OF USE | PRIVACY

# Send History and Status

You can view Send History and the status of the prescriptions.

1. Select the Prescriptions page under the Plan dropdown
2. Select the prescription that you want to view so that the side bar appears
3. Click on the Send History tab on the side bar to view where the prescription has been sent and it's current status
4. The status of the prescriptions will appear in the Send History
  - a. Pending Status = prescription has been sent but the display has not yet been turned on or connected to the internet to receive the file

<input type="checkbox"/>	File Name	Date Added	Field	Material	
<input checked="" type="checkbox"/>	Fall	08/20/2025	East Quarter	Channel Corn	⋮
<input type="checkbox"/>	Pre pass	08/20/2025	East Quarter	Round Up	⋮
<input type="checkbox"/>	Spring Pass	08/20/2025	Bob Field	Channel Corn	⋮

# Download Prescriptions

1. Select the Prescriptions page under the Plan dropdown
2. Select the 3 dots on the right for the prescription you want to download
3. Select the file type you want to download and click select

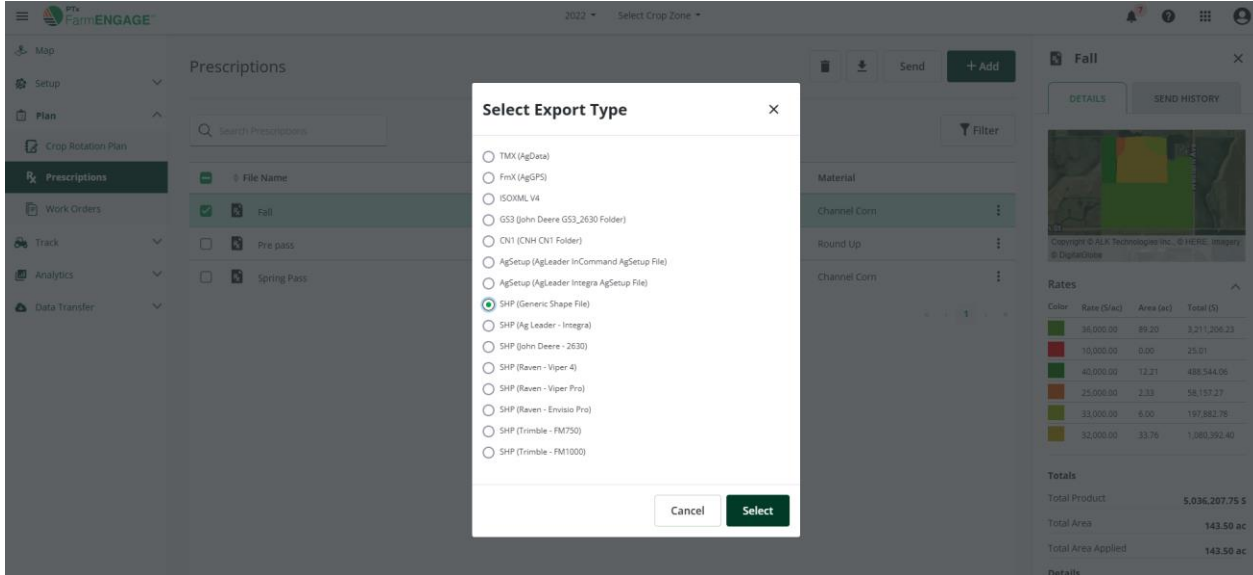

4. Select the data elements you would like included in the file name and in which order you want them to appear
5. When the export is complete, there will be hyperlink named "Download Files"
6. Click on Download Files to download

