

COMPONENT IDENTIFICATION	
I.D.	DESCRIPTION
CE-1, 2, 3	SC, CC, DCC CELLS
CIT-1, 2	SC/CC, DCC ANALYZERS
TIC-1	TEMPERATURE INDICATING CONTROLLER
FICV	FLOW INDICATING CONTROL VALVE
HTR-1 / TE-1	HEATER W/ INTEGRAL TEMPERATURE ELEMENT
RC	RESIN COLUMN
SC-1	SAMPLE COOLER

CONNECTION IDENTIFICATION		
I.D.	DESCRIPTION	SIZE
1	SAMPLE INLET	1/4" COMPRESSION
2	SAMPLE OUTLET	1/4" COMPRESSION
3	MOUNTING HOLES	Ø 7/16
4	CONDENSATE DRAIN	1/2" TUBE

<b>FLUID DESCRIPTION</b>	<b>CONDITIONED SAMPLE INLET</b>
<b>DESIGN/OPERATING PRESSURE PSIG (BARG)</b>	100 (7) / 20 - 30 (1.4-2.0)
<b>DESIGN/OPERATING TEMPERATURE °F (°C)</b>	130 (54) / 77 (25)
<b>DESIGN/OPERATING FLOW CC/MIN</b>	200 / 200

**WARNING**  
**FOR YOUR SAFETY**  
 IT IS SOLELY THE RESPONSIBILITY OF THE END-USER, THROUGH THEIR OWN ANALYSIS AND TESTING, TO SELECT PRODUCTS AND MATERIALS SUITABLE FOR THEIR SPECIFIC APPLICATION REQUIREMENTS. ENSURE THEY ARE PROPERLY INSTALLED, SAFELY APPLIED, PROPERLY MAINTAINED, AND LIMIT THEIR USE TO THEIR INTENDED PURPOSE.  
 IMPROPER SELECTION, INSTALLATION, OR USE MAY RESULT IN PERSONAL INJURY OR PROPERTY DAMAGE.  
 THE PRODUCTS DESCRIBED HEREIN ARE SUBJECT TO LIMITED WARRANTIES AND DISCLAIMERS SET FORTH IN THE APPLICABLE PROPOSAL AND/OR PURCHASE AGREEMENT, AND SELLER HEREBY DISCLAIMS ALL OTHER WARRANTIES, INCLUDING ANY IMPLIED WARRANTIES OF MERCHANTABILITY OR FITNESS FOR A PARTICULAR PURPOSE.

<b>THIS DOCUMENT IS BEING TRANSMITTED:</b>	
<input type="checkbox"/>	FOR REVIEW AND APPROVAL WORK WILL PROCEED UPON RECEIPT OF APPROVED DOCUMENT(S)
<input checked="" type="checkbox"/>	CERTIFIED FOR PRODUCTION ONLY FOR INFORMATION ONLY
<input type="checkbox"/>	CERTIFIED "AS-BUILT" FOR INFORMATION ONLY
SIGNATURE: _____	DATE: _____

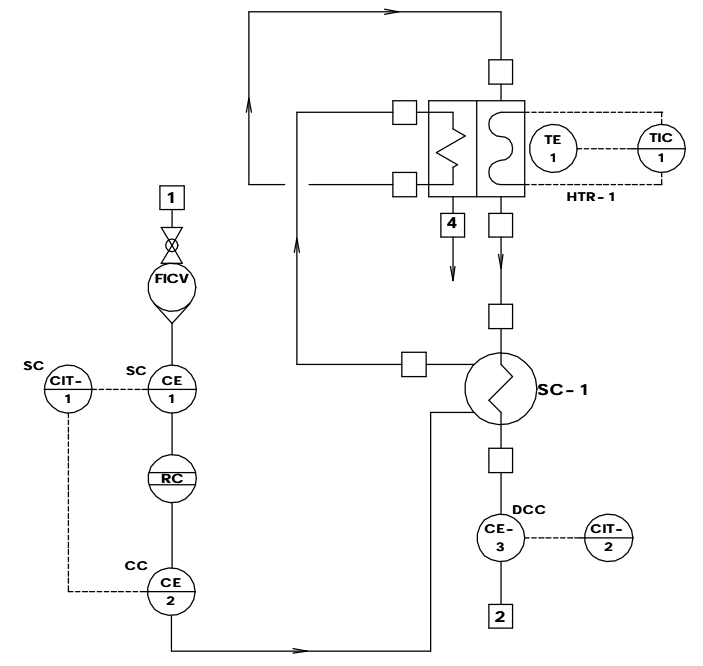
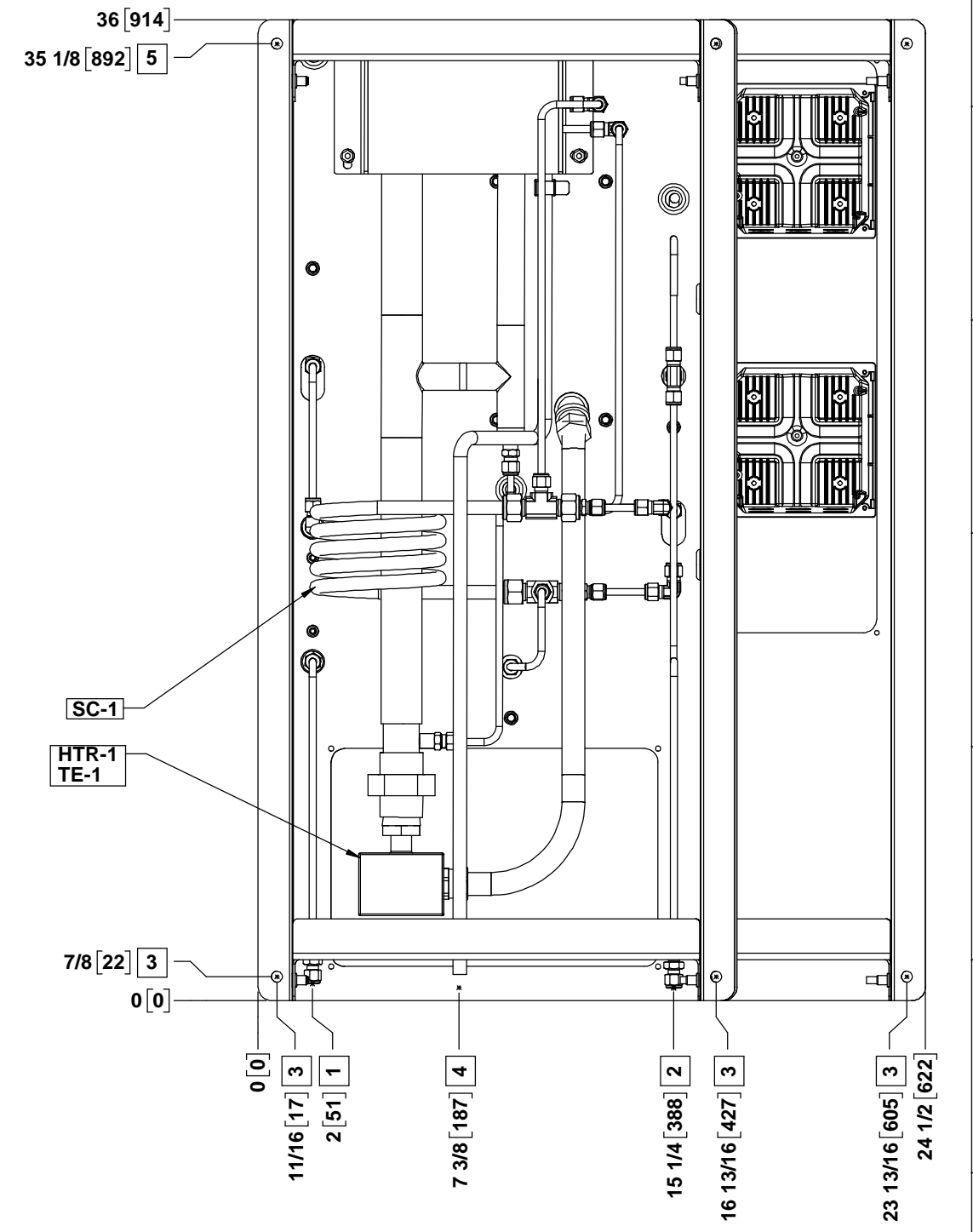
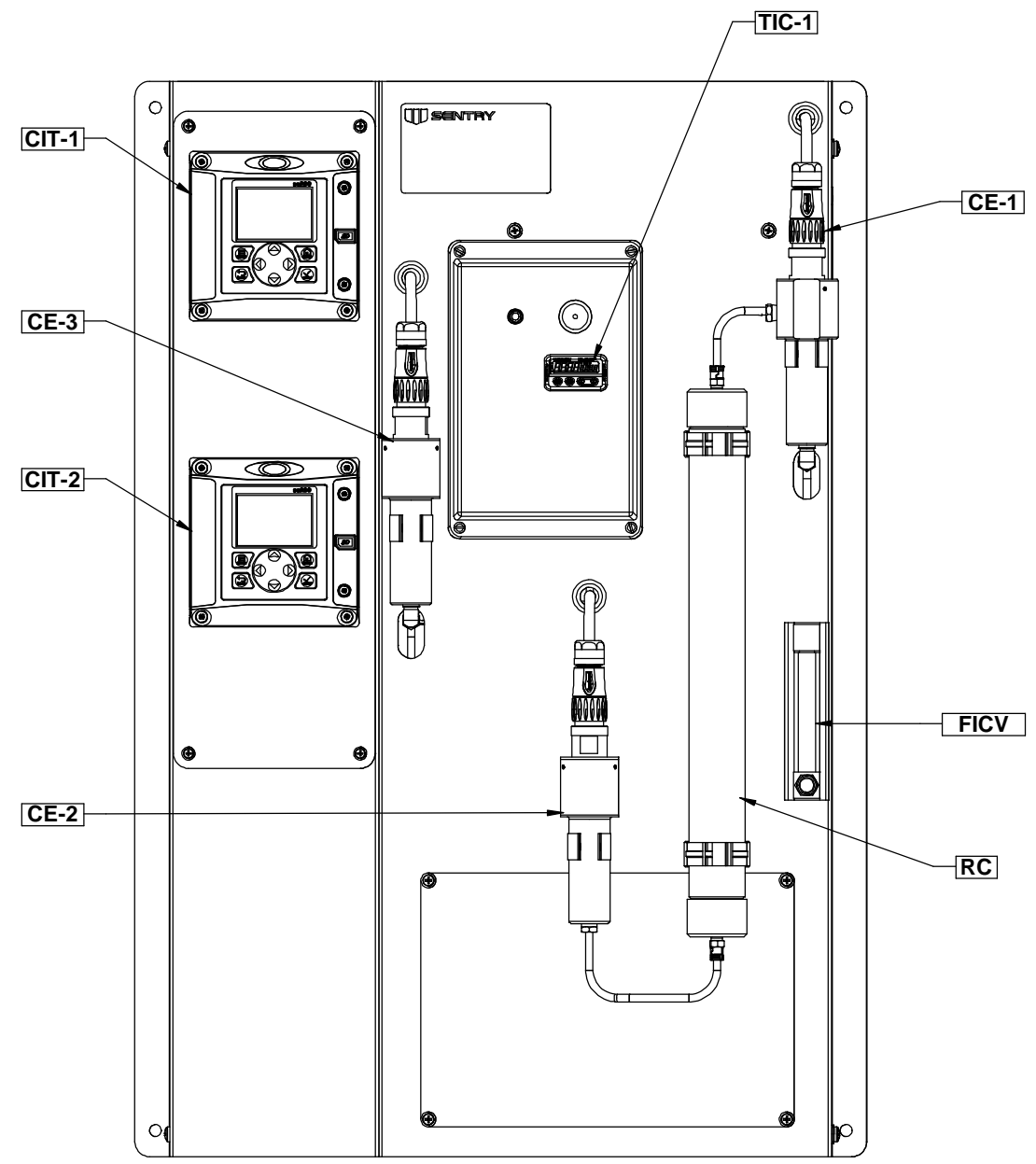

DIMENSIONS IN [ ] ARE IN MILLIMETERS

SHEET 1 OF 1

<b>NOTE:</b> THIS DOCUMENT IS CONFIDENTIAL, AND CONTAINS INFORMATION WHICH IS PROPRIETARY TO SEC. IT IS PROVIDED IN CONFIDENCE AND UPON THE CONDITION THAT NEITHER IT NOR THE INFORMATION CONTAINED IN IT WILL BE COPIED, DISCLOSED, OR USED IN WHOLE OR IN PART WITHOUT THE PRIOR WRITTEN CONSENT OF SEC.	<b>DO NOT SCALE DWG.</b> ALL DIMENSIONS IN INCHES UNLESS OTHERWISE SPECIFIED TOLERANCES FOR ALL DIMENSIONS UNLESS OTHERWISE SPECIFIED:	<a href="http://www.sentry-equip.com">www.sentry-equip.com</a>																	
	<table border="1"> <thead> <tr> <th></th> <th>MACH. PARTS</th> <th>STRUCT.</th> </tr> </thead> <tbody> <tr> <td>1/X</td> <td>± 1/8</td> <td>± 1/2</td> </tr> <tr> <td>.X</td> <td>± 0.3</td> <td>± 0.3</td> </tr> <tr> <td>.XX</td> <td>± 0.06</td> <td>± 0.06</td> </tr> <tr> <td>.XXX</td> <td>± 0.030</td> <td>± 0.030</td> </tr> <tr> <td>ANG.</td> <td>± 1/2</td> <td>± 1°</td> </tr> </tbody> </table>			MACH. PARTS	STRUCT.	1/X	± 1/8	± 1/2	.X	± 0.3	± 0.3	.XX	± 0.06	± 0.06	.XXX	± 0.030	± 0.030	ANG.	± 1/2
	MACH. PARTS	STRUCT.																	
1/X	± 1/8	± 1/2																	
.X	± 0.3	± 0.3																	
.XX	± 0.06	± 0.06																	
.XXX	± 0.030	± 0.030																	
ANG.	± 1/2	± 1°																	
REMOVE ALL BURRS AND SHARP EDGES UNLESS OTHERWISE NOTED	FILENAME: 06330X01 THIRD ANGLE PROJECTION	DATE: 12/21/2017 DRAWN: EW DWG. NO.: 10-06330X	DATE: CKD DATE: APPD REVISION: 0																