

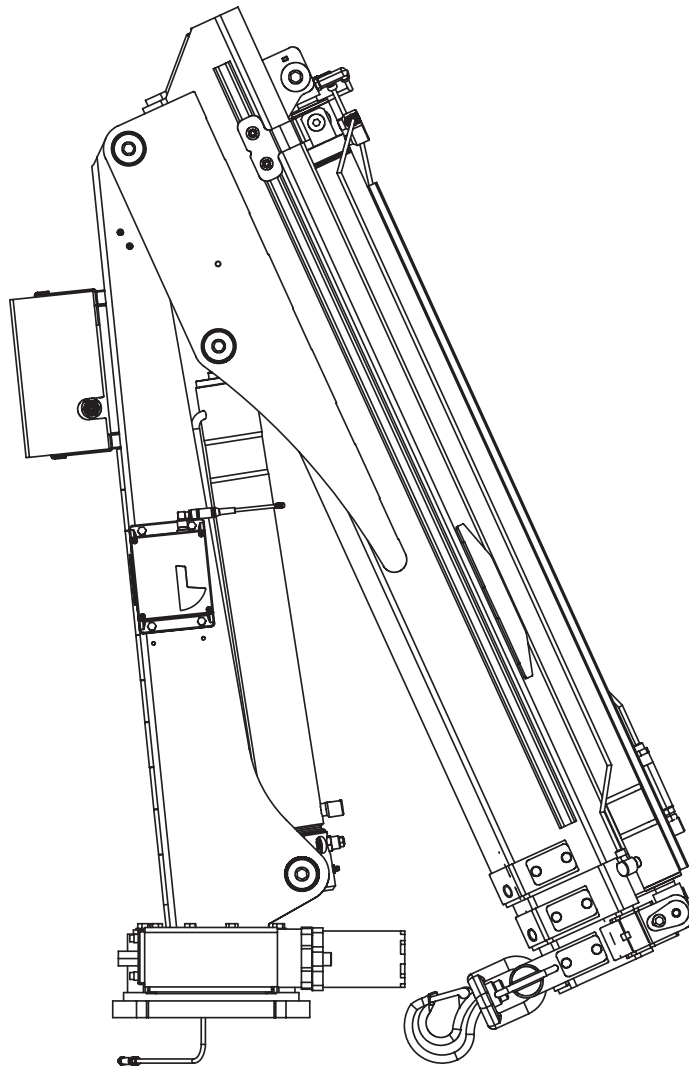

Model TC23 Telescopic Crane Owner's Manual

Installation • Assembly Drawings • Parts



Notice: A copy of this manual must remain with the equipment at all times.
For a printable download copy, please visit: www.stellarindustries.com

Stellar Industries, Inc.

190 State Street

PO Box 169

Garner, IA 50438

800-321-3741

Fax: 641-923-2811

www.stellarindustries.com

Subject to Change without Notification.
© 2022 Stellar Industries, Inc.

Rev 2
PN 96703

Model TC23 Manual Revisions

Date of Revision	Section Revised	Description of Revision
05/20	Installation Assembly Drawings	Hydraulic Kit; Hydraulic Kit w/Winch Base Assembly

Serial Tag Location

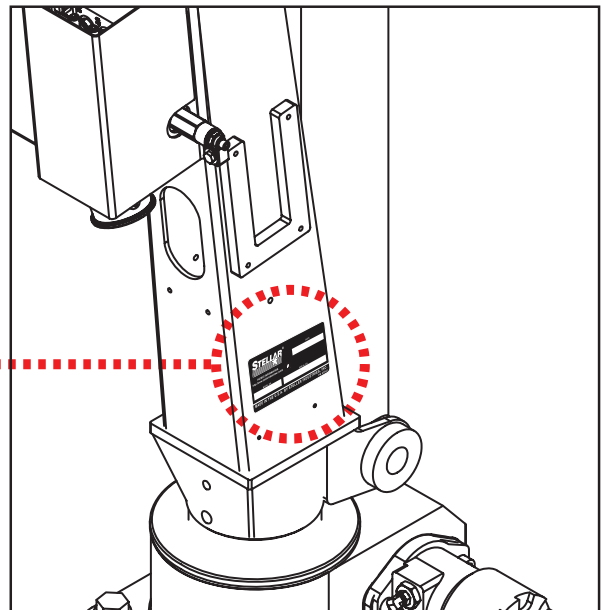
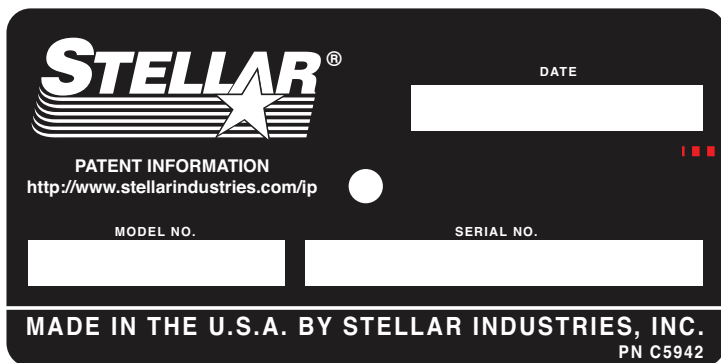

Table of Contents

Introduction	iv
Chapter 1 - Specifications	1
Model TC23 2H Specifications	1
Model TC23 2H w/Winch Specifications	2
Model TC23 3H Specifications	3
Model TC23 3H w/Winch Specifications	4
TC23-2H Capacity	5
TC23-3H Capacity	6
Chapter 2 - Installation	7
General Installation	7
Installer Notice	7
Torque Data Chart	8
Installation Overview	9
TC23 Mounting Detail	9
TC23 Installation Drawing - PN 97053	10
Flatbed Body Reinforcement	10
Control Kit - PN 96174	11
Control Kit Installation Drawing - PN 96175	12
Control Kit with Winch Installation Drawing - PN 96175 (13/23)	13
TC Series Wiring Diagram	14
Hydraulic Kit - PN 96704	15
Hydraulic Kit (cont.) - PN 96704	16
Hydraulic Kit (cont.) - PN 96704	17
Hydraulic Kit w/Winch - PN 98490	18
Hydraulic Kit w/Winch (cont.) - PN 98490	19
Hydraulic Kit w/Winch (cont.) - PN 98490	20
TC23 Hydraulic Schematic	21
Hydraulic Kit Installation Drawing - PN 97055	22
Hyd. Kit w/Winch Installation Drawing - PN 98492	23
Optional Power Unit Assembly - PN 77897	24
Face Seal/O-Ring Size Chart	25
Stability Procedure	26
Crane Load Level Indicator	27
Decal Placement - PN 76876	28
Chapter 3 - Assembly Drawings	29
Base Assembly - PN 88695	29
Gear Bearing Assembly - PN 41640	30
Mast Assembly - PN 94891	31
Boom Assembly (No Winch) - PN 94892	32
Boom Assembly (No Winch) - PN 94892 (cont.)	33
Boom Assembly (No Winch) - PN 94892 (cont.)	34
Boom Assembly (w/Winch) - PN 98379	35
Boom Assembly (w/Winch) - PN 98379 (cont.)	36
Boom Assembly (w/Winch) - PN 98379 (cont.)	37
3rd Extension Assembly - PN 96706	38
3rd Extension Assembly - PN 96706 (cont.)	39
Winch Kit Assembly - PN 98377	40
Winch Kit Assembly - PN 98377 (cont.)	41
Winch Kit Assembly - PN 98377 (cont.)	42
Stabilizer Base Assembly - PN 78440	43
Stabilizer Cylinder Assembly - PN 78850	44
Stabilizer Hydraulic Kit - PN 78858	45
Stabilizer Hydraulic Installation - PN 78854	46
Manual Crank Stabilizer Kit - PN 93291	47

Introduction

A copy of this manual is provided with every crane and can be found in the hard plastic manual case that is installed on the chassis. A copy of this manual shall remain with the crane at all times.

Throughout the manual, three signal words will be used to bring attention to important items:

NOTICE

A NOTICE signal word indicates a practice not related to physical injury.

⚠ WARNING

A WARNING signal word indicates a hazardous situation which, if not avoided, could result in death or serious injury.

⚠ DANGER

A DANGER signal word indicates a hazardous situation which, if not avoided, will result in death or serious injury.

Information contained within this manual does not cover operation, maintenance, or troubleshooting. Please refer to the General Light Duty Crane Manual for details on these items.

This manual is not binding. Stellar Industries, Inc. reserves the right to change, at any time, any or all of the items, components, and parts deemed necessary for product improvement or commercial/production purposes. This right is kept with no requirement or obligation for immediate mandatory updating of this manual.

In closing:

If more information is required or technical assistance is needed, or if you feel that any part of this manual is unclear or incorrect, please contact the Stellar Customer Service Department by phone at 800-321-3741 or email at service@stellarindustries.com.

**For Technical Questions, Information, Parts, or Warranty, Call Toll-Free at
800-321-3741**

Hours: Monday - Friday, 8:00 a.m. - 5:00 p.m. CST

Or email at the following addresses:

Technical Questions, and Information

service@stellarindustries.com

Order Parts

parts@stellarindustries.com

Warranty Information

warranty@stellarindustries.com

Chapter 1 - Specifications

Model TC23 2H Specifications

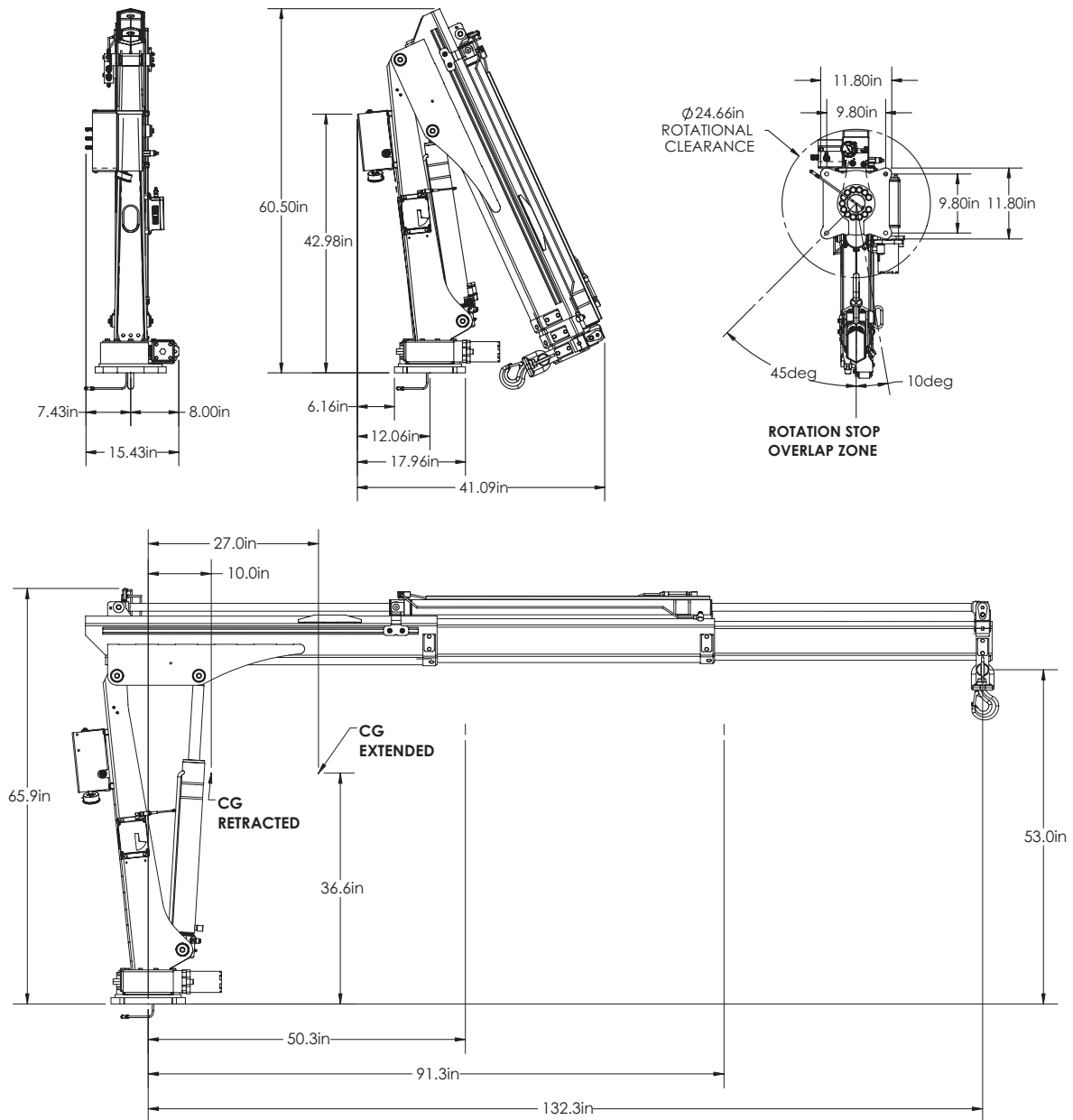

TC23 2H Crane	
Crane Rating:	16,635 ft-lbs (22.5 kNm)
Max Lifting Capacity:	3,970 lbs (1,801 kg)
Max Reach:	11.0 ft (3.35 m)
Slewing Angle:	410°
Operating Pressure:	2,750 psi 19.0 Mpa (190 bar)
Pump Capacity:	2.5 gpm (9.5 lpm)
Crane Weight:	580 lbs (263 kg)

Model TC23 2H w/Winch Specifications

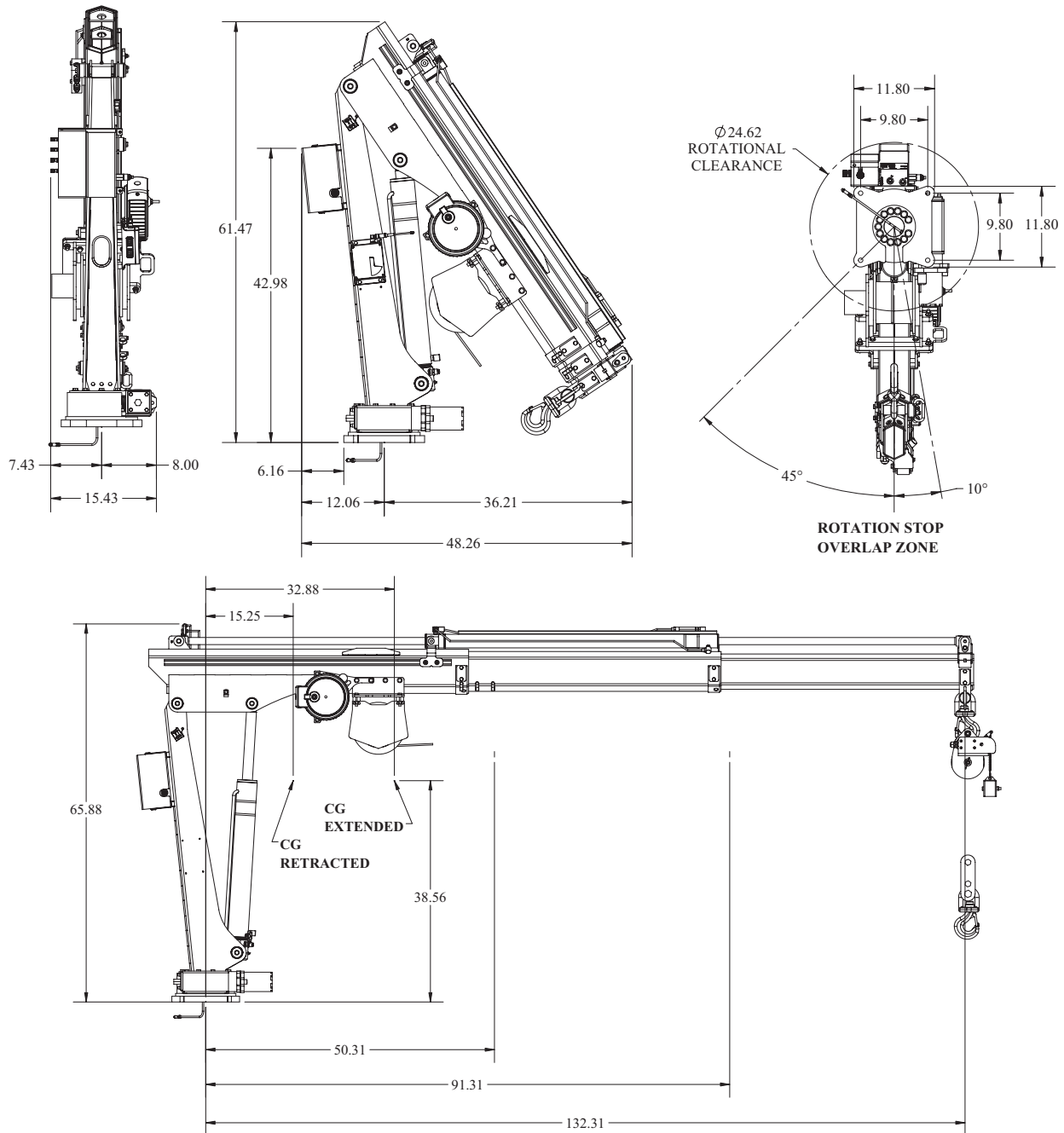

TC23 2H Crane w/Winch

Crane Rating:	16,635 ft.lbs (22.5 kNm)
Max Lifting Capacity:	1,600 lbs (725 kg)
Max Reach:	11.0 ft (3.35 m)
Slewing Angle:	410°
Operating Pressure:	2,750 psi 19.0 Mpa (190 bar)
Pump Capacity:	2.5 gpm (9.5 Lpm)
Crane Weight (w/Winch):	720 lbs (327 kg)
Line Pull Speed:	30 ft/min (9.1 m/min)
Wire Rope:	1/4" (0.63 cm) 7X19 GAC X 65' (19.81 m)

Model TC23 3H Specifications

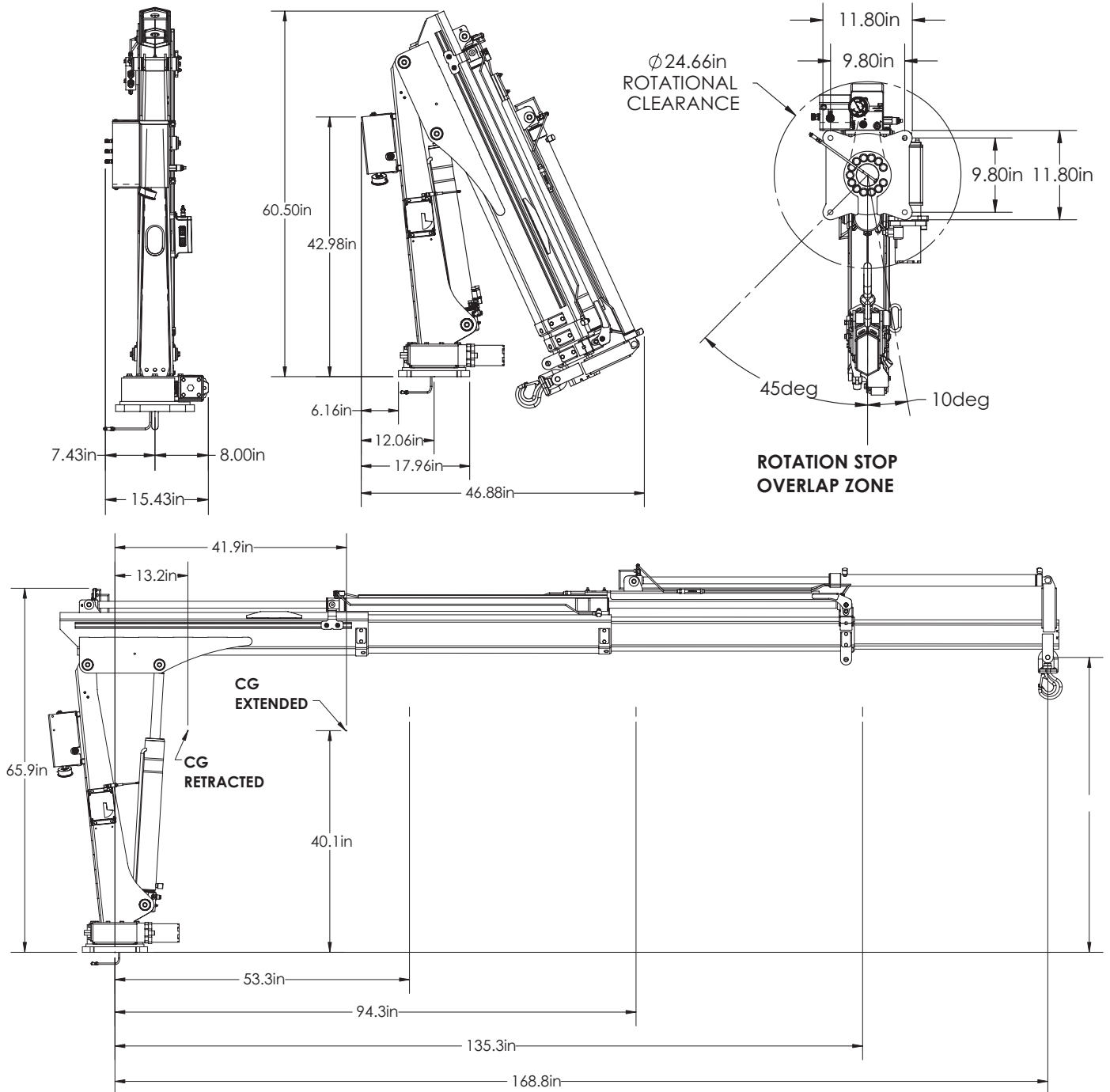

TC23 3H Crane	
Crane Rating:	16,635 ft.lbs (22.5 kNm)
Max Lifting Capacity:	3,745 lbs (1,699 kg)
Max Reach:	14.1 ft (3.35 m)
Slewing Angle:	410°
Operating Pressure:	2,750 psi 19.0 Mpa (190 bar)
Pump Capacity:	2.5 gpm (9.5 lpm)
Crane Weight:	660 lbs (299 kg)

Model TC23 3H w/Winch Specifications

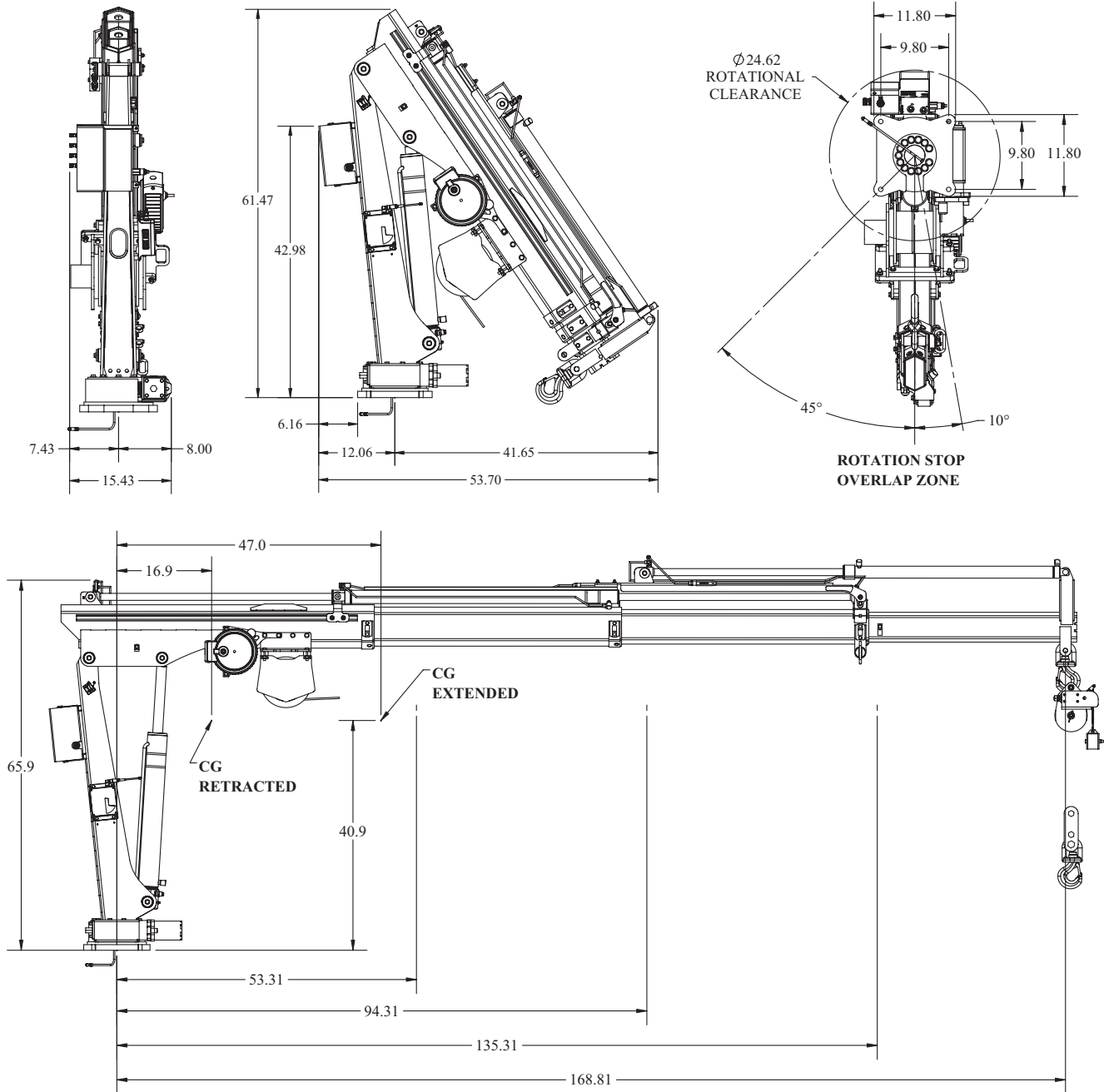

TC23 3H Crane w/Winch	
Crane Rating:	16,635 ft.lbs (22.5 kNm)
Max Lifting Capacity:	1,600 lbs (725 kg)
Max Reach:	14.1 ft (4.30 m)
Slewing Angle:	410°
Operating Pressure:	2,750 psi 19.0 Mpa (190 bar)
Pump Capacity:	2.5 gpm (9.5 lpm)
Crane Weight (w/Winch):	800 lbs (363 kg)
Line Pull Speed:	30 ft/min (9.1 m/min)
Wire Rope:	1/4" (0.63 cm) 7X19 GAC X 65' (19.81 m)

TC23-2H Capacity

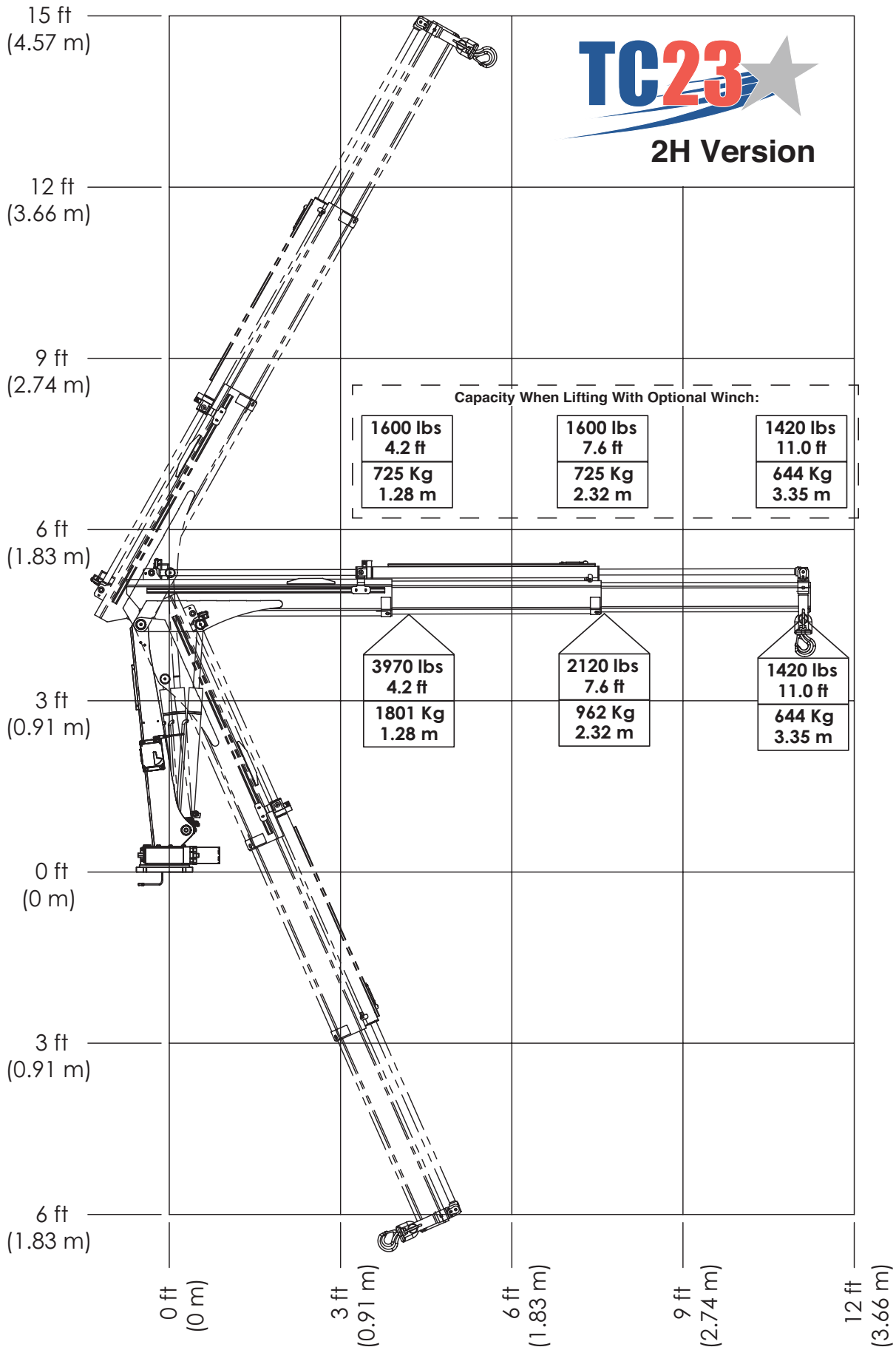

TC23-3H Capacity

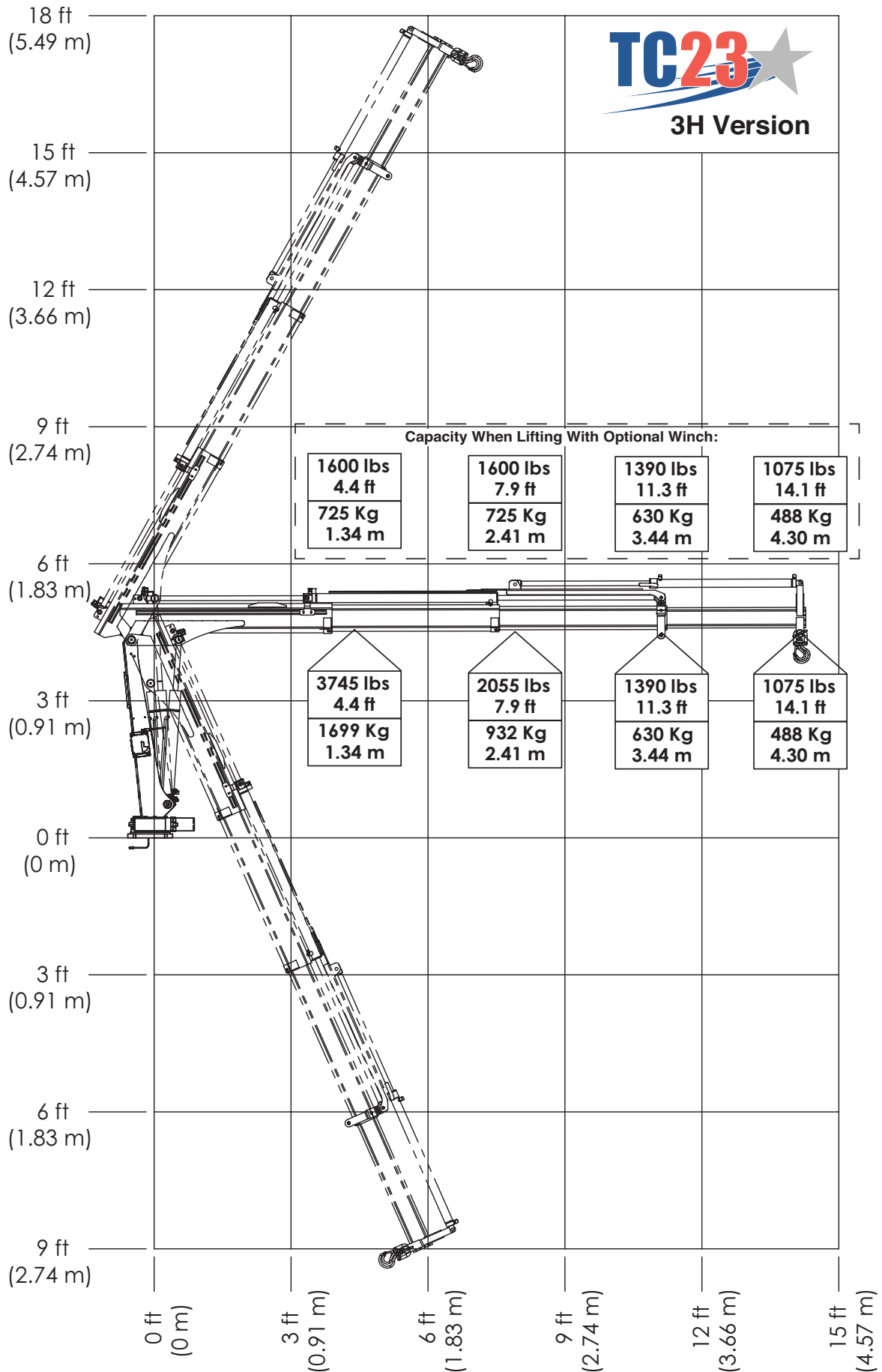

Chapter 2 - Installation

General Installation

This chapter is designed to serve as a general guide for the installation of a Stellar TC23 Crane on a Stellar Service Body. Each installation is considered unique so certain portions of this chapter may or may not apply to your direct application. If a question should arise during the installation process, please contact Stellar Customer Service at (800) 321 3741.

This crane is designed for use with a Stellar Service Body installed on a vehicle that meets the minimum chassis requirements of the crane. It is the installer's responsibility to assure that the crane is mounted on a platform that will support the maximum crane rating of this crane.

⚠ WARNING Do not install this crane on a body not capable of handling the loads imposed on it. Failure to do so may result in serious injury or death.

NOTICE When installing welder units to the service bodies, it is highly recommended that a surge protector is installed on the chassis batteries to protect the crane radio receiver, wiring and other electronic devices from an unexpected electrical spike or surge. Failure to do so could result in extensive damage to the service body and crane electrical circuit.

Installer Notice

According to Federal Law (49 cfr part 571), each final-stage manufacturer shall complete the vehicle in such a manner that it conforms to the standards in effect on the date of manufacture of the incomplete vehicle, the date of final completion, or a date between those two dates. This requirement shall, however, be superseded by any conflicting provisions of a standard that applies by its terms to vehicles manufactured in two or more stages.

Therefore, the installer of Stellar® Cranes and Bodies is considered one of the manufacturers of the vehicle. As such a manufacturer, the installer is responsible for compliance with all applicable federal and state regulations. They are required to certify that the vehicle is in compliance with the Federal Motor Vehicle Safety Standards and other regulations issued under the National Traffic and Motor Vehicle Safety Act.

Please reference the Code of Federal Regulations, title 49 - Transportation, Volume 5 (400-999), for further information, or visit <http://www.gpoaccess.gov/nara/index.html> for the full text of Code of Federal Regulations.

Torque Data Chart

When using the torque data in the chart, the following rules should be observed:

- Bolt manufacturer's particular specifications should be consulted when provided.
- Flat washers of equal strength must be used.
- All torque measurements are given in foot-pounds. To convert to inch-pounds, multiply by 12.
- Torque values specified are for bolts with residual oils or no special lubricants applied. If special lubricants of high stress ability, such as Never-Seez compound graphite and oil, molybdenum disulphite, colloidal copper or white lead are applied, multiply the torque values in the charts by the factor .90. The use of Loctite does not affect the torque values listed above.
- Torque values for socket-head capscrews are the same as for Grade 8 capscrews.
- Do not use these values if a different torque value or tightening procedure is given for a specific application. Torque values listed are for general use only. Check tightness of fasteners periodically.
- Shear bolts are designed to fail under predetermined loads. Always replace shear bolts with identical grade.
- Fasteners should be replaced with the same or higher grade. If higher grade fasteners are used, these should only be tightened to the strength of the original.
- Tighten plastic insert or crimped steel-type lock nuts to approximately 110 percent of the dry torque values shown in the chart below, applied to the nut, not to the bolt head. Tighten toothed or serrated-type lock nuts to the full torque value. *Note: "Lubricated" means coated with a lubricant such as engine oil, or fasteners with phosphate and oil coatings. "Dry" means plain or zinc plated without lubrication. Tighten lubricated bolts to approximately 80% of dry bolts.*

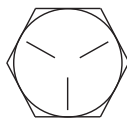
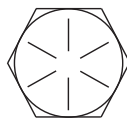
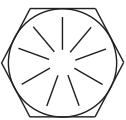
		GRADE 5		GRADE 8		GRADE 9
						
Size (DIA-TPI)	Bolt DIA (Inches)	Plain (Ft-Lb)	Plated (Ft-Lb)	Plain (Ft-Lb)	Plated (Ft-Lb)	Plated (Ft-Lb)
5/16-18	0.3125	17	13	25	18	22
3/8-16	0.3750	31	23	44	33	39
7/16-14	0.4375	49	37	70	52	63
1/2-13	0.5000	75	57	105	80	96
9/16-12	0.5625	110	82	155	115	139
5/8-11	0.6250	150	115	220	160	192
3/4-10	0.7500	265	200	375	280	340
7/8-9	0.8750	395	295	605	455	549
1-8	1.000	590	445	910	680	823
1 1/8-7	1.1250	795	595	1290	965	1167
1 1/4-7	1.2500	1120	840	1815	1360	1646
1 3/8-6	1.3750	1470	1100	2380	1780	2158
1 1/2-6	1.500	1950	1460	3160	2370	2865

Installation Overview

1. Use the dimensional specifications to properly size and position the crane for mounting.
2. Use the detail on the following page to drill .82" diameter holes into the mounting plate.
3. Use a crane or lifting device capable of lifting the weight of the TC23 (See specifications for shipping weight details).
4. Connect straps or chain from the lifting device to the main boom of the TC23.
5. Remove motor to allow installation of the mounting bolts.
6. Use four (4) 0.75-10 UNC Grade 8 bolts, washers, and nuts. (See install drawing for details)
7. Using the lifting device, lower the TC23 just above the mounting surface and start the bolts.
Have someone assist in leveling the crane.
8. Secure the crane using the mounting hardware provided. Note: longer or shorter bolts may be required – recommended thread engagement into crane base is 0.75" – use grade 8, zinc plated bolts only.
9. Torque the bolts to proper torque.
10. Remove supporting crane.
11. Hook up hydraulics and electrical using the schematics provided later in this chapter.

TC23 Mounting Detail

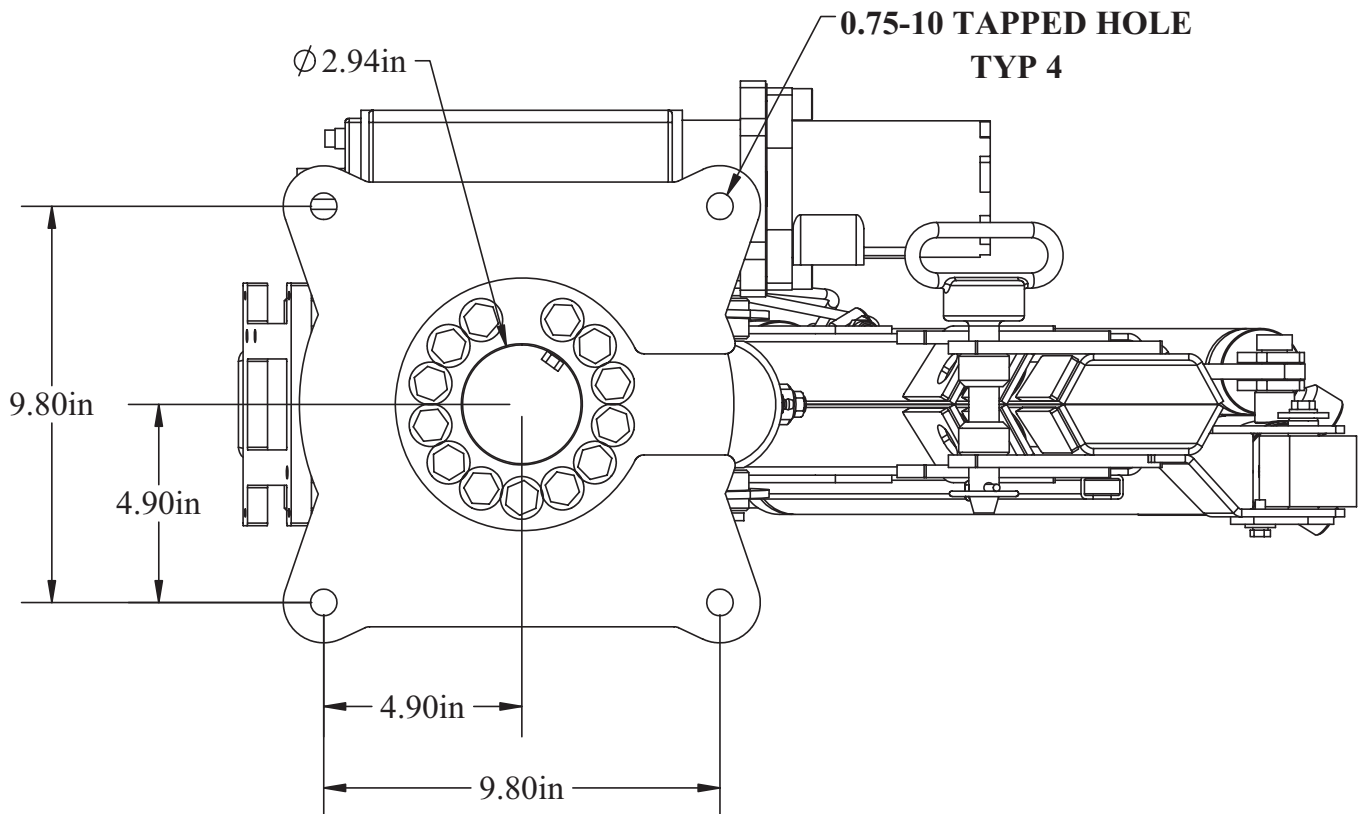

TC23 Installation Drawing - PN 97053

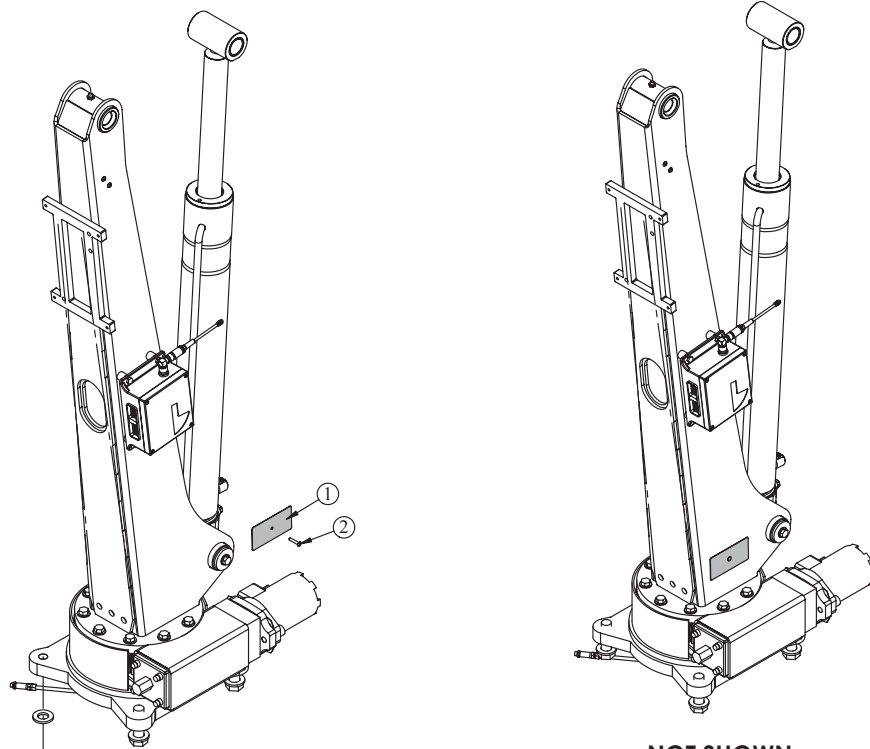

USE 0.75-10 UNC GRADE 8 BOLTS, WASHERS, & NUTS
 NOTE: LENGTH NOT SPECIFIED DUE TO VARYING MOUNTING REQUIREMENTS

NOT SHOWN:
 DECAL KIT 76876
 LEVEL 76483
 MANUAL KIT 76334

PN 90459

ITEM	PART	DESCRIPTION	QTY.
1	C5942	PLATE SERIAL # TRUCK (NOT SHOWN)	1
2	8176	SCREW DRIVE #4X0.31 RND HD U ZINC	1

Flatbed Body Reinforcement

If it has been determined that the destination body won't support the crane with a fully rated load, the body must be reinforced. Use 1/4" fillet welds and an AWS qualified welder to proceed as shown in this drawing:

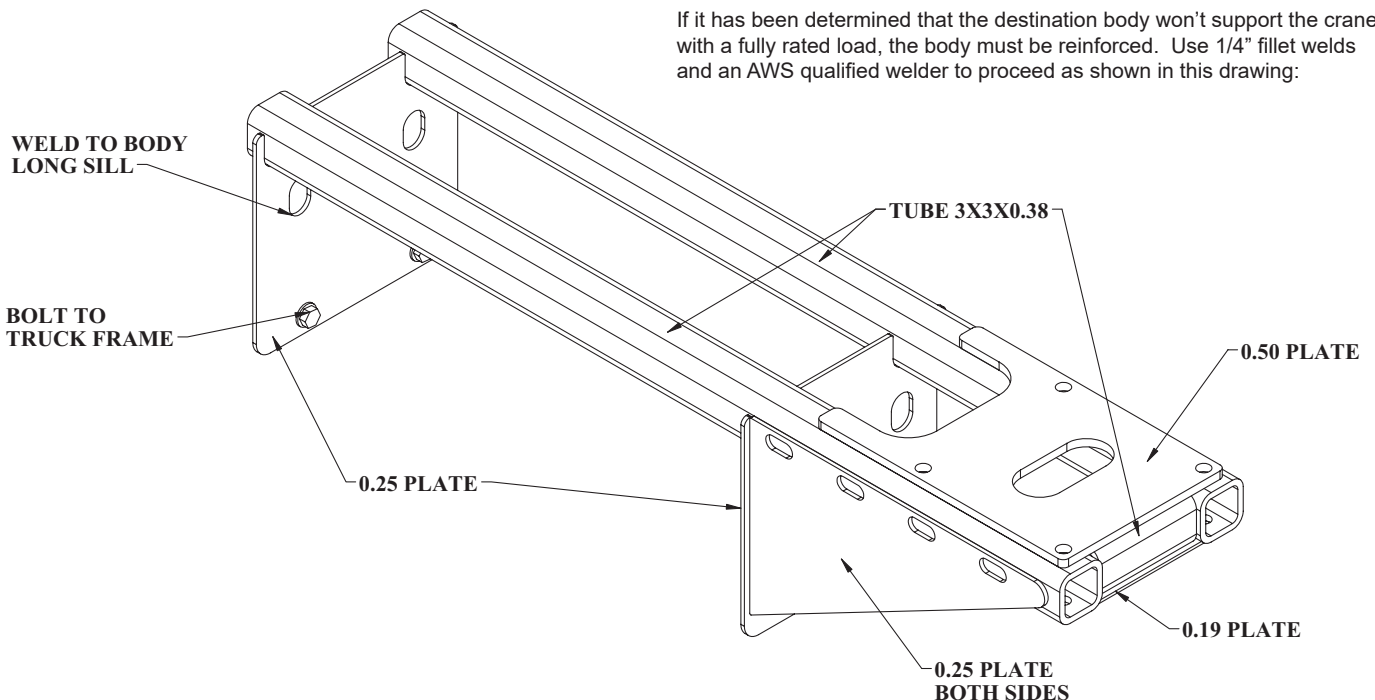

Control Kit - PN 96174

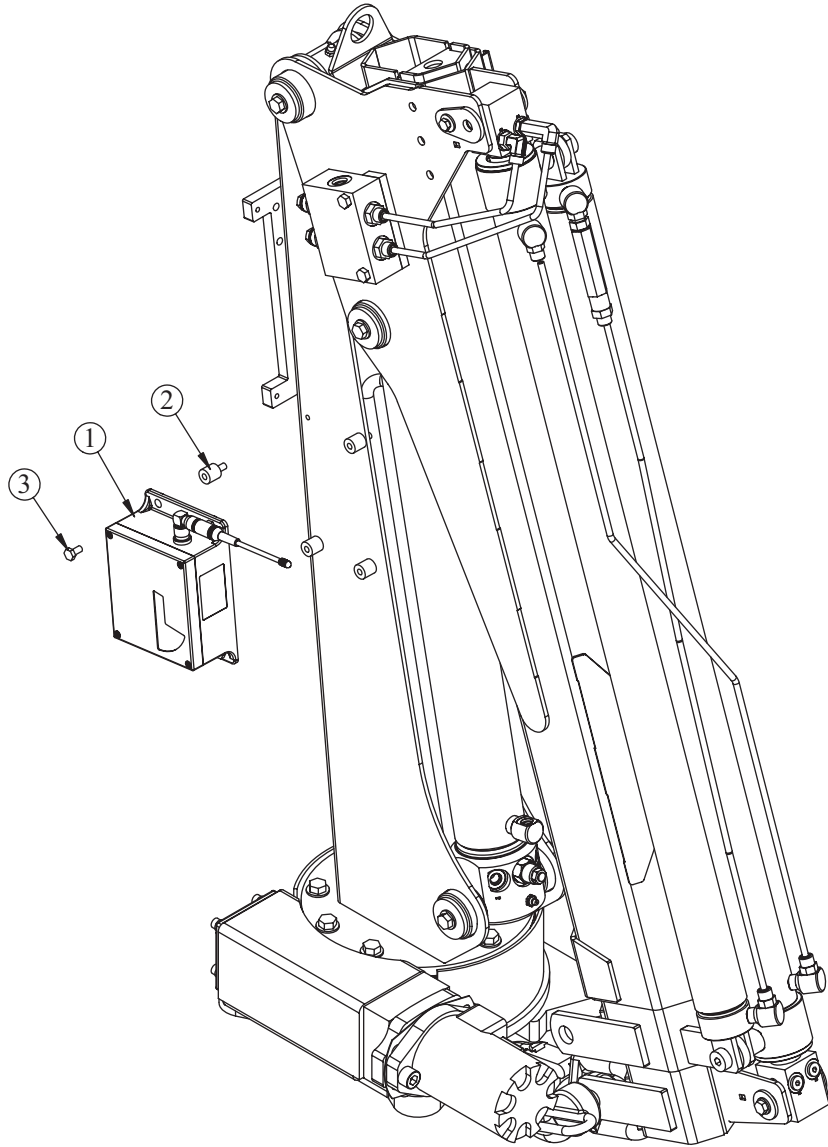

PN 96174

ITEM	PART	DESCRIPTION	QTY.
1	96172	RADIO CTRL ASM 7 FCTN CDT TC CRANES V3	1
2	76554	ISOLATOR RUBBER 0.25-20X1.13	4
3	0478	CAP SCR 0.25-20X0.50 HHGR5	4

NOT SHOWN:
WIRE HARNESS 76678
BACKUP CABLE 84201
DOCKING STATION 75105

REFER TO INST DWG 96175

Control Kit Installation Drawing - PN 96175

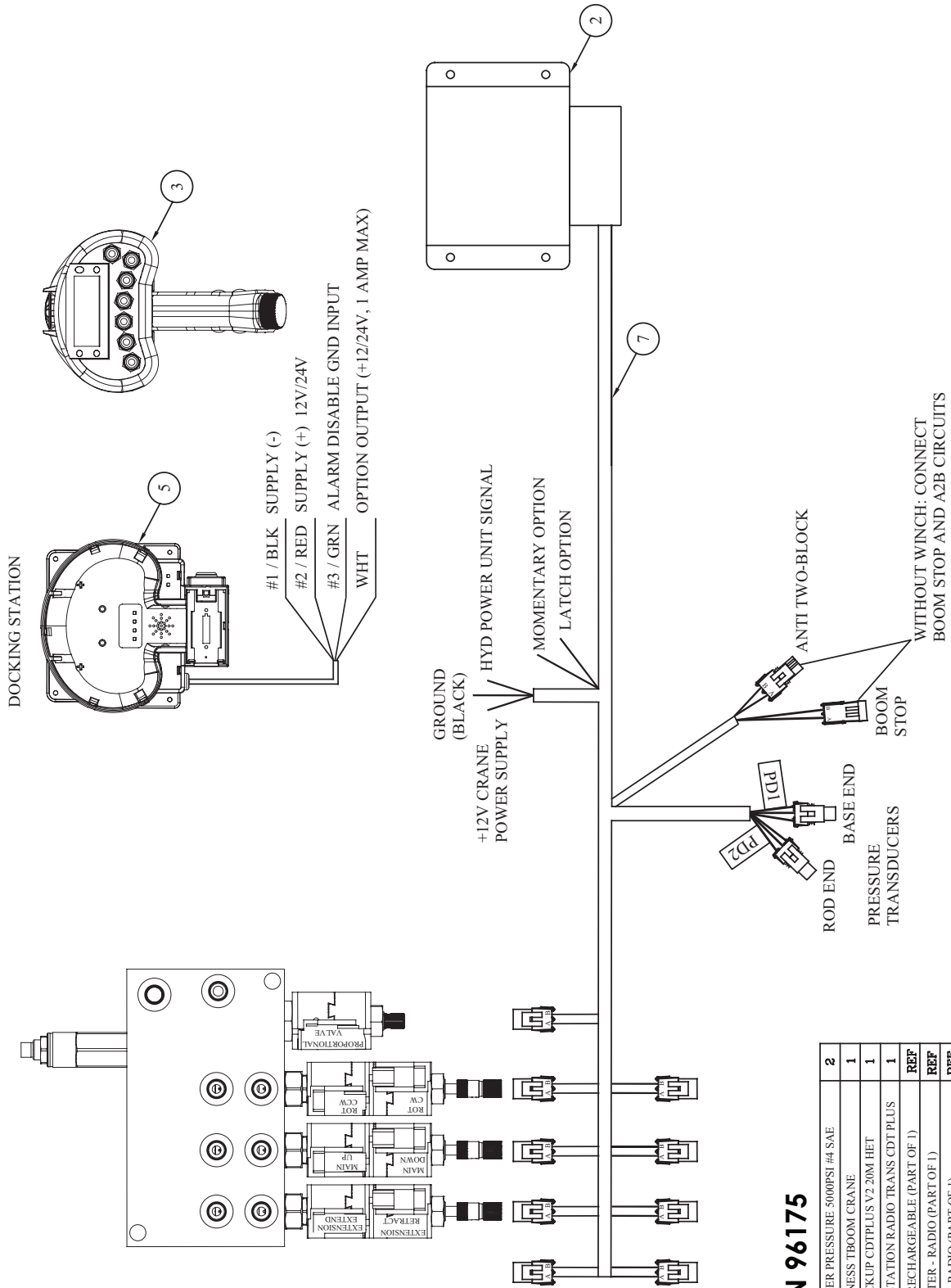

PN 96175

ITEM	PART No.	DESCRIPTION	QTY
06	26485	TRANSDUCER PRESSURE 5000PSI #4 SAE	2
07	76678	WIRE HARNESS TBOOM CRANE	1
08	84201	CABLE BACKUP CDTPLUS V2.20M HET	1
05	75105	DOCKING STATION RADIO TRANS CDT PLUS	1
04	75104	BATTERY RECHARGEABLE (PART OF 1)	REF
03	84200	TRANSMITTER - RADIO (PART OF 1)	REF
02	.	RECEIVER - RADIO (PART OF 1)	REF
01	96172	RADIO CONTROLLER ASSEMBLY	1

Control Kit with Winch Installation Drawing - PN 96175 (13/23)

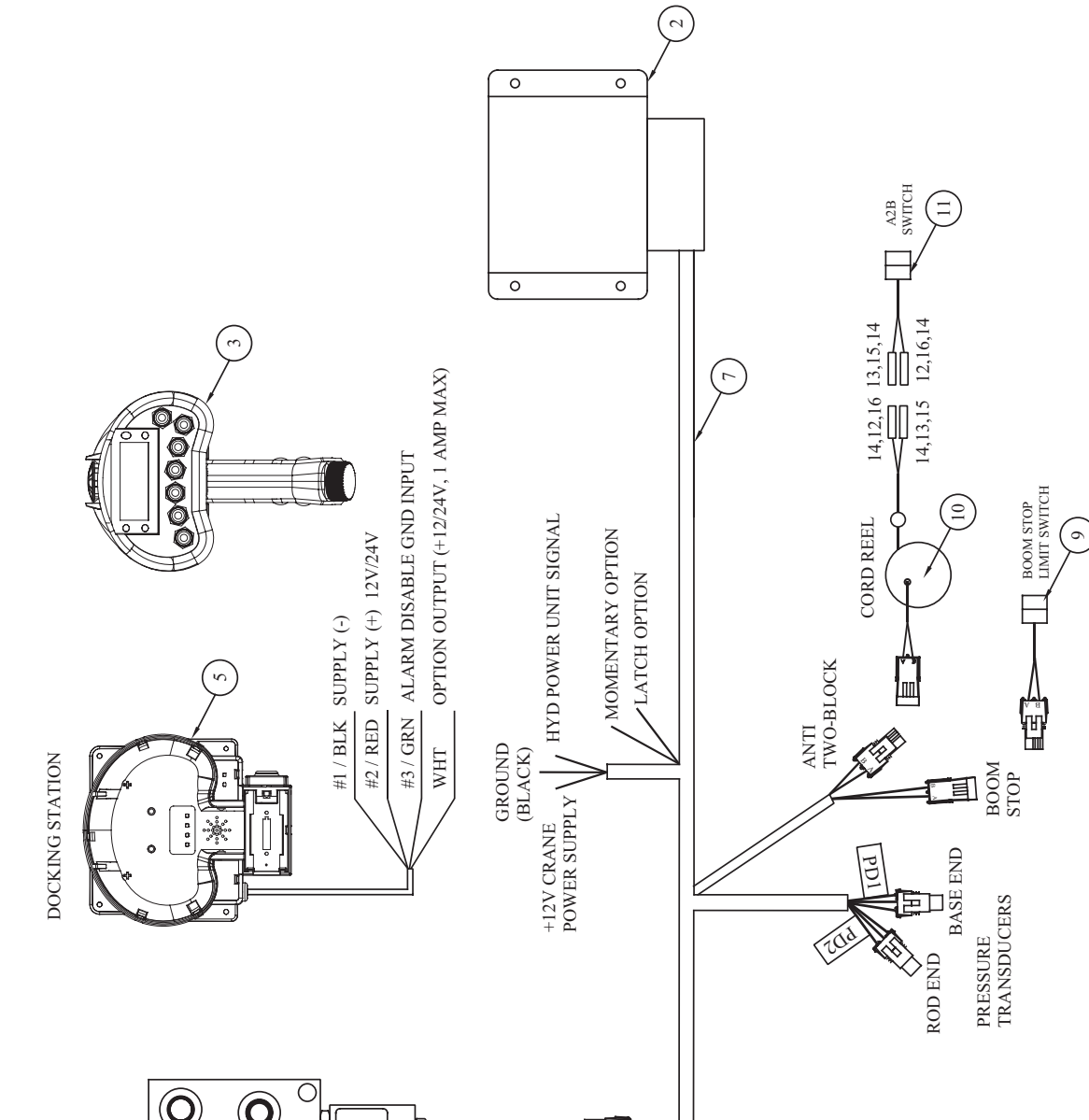

PN 96175

16	9756	CONTACT M 20-18GA WEATHER-PACK	2
15	8363	CONTACT F 20-18GA WEATHER-PACK	2
14	8384	CABLE SEAL 18-16GA GREEN METRI-PACK 280	4
13	12174	CONNECT IP TWR WEATHER PACK	2
12	12173	CONNECT IP SHRD WEATHER PACK	2
11	11938	SWITCH LIMIT A.2B F3SE3170	1
10	72602	CORD REEL ASM 15/20/21 FT CRANE	1
09	25440	SWITCH LIMIT (NC) ROLLER LVR RT BRKT E1117	1
08	28485	TRANSDUCER PRESSURE 5000PSI #4 SAE	2
07	76678	WIRE HARNESS TBOOM CRANE	1
06	84201	CABLE BACKUP CDTPLUS V2 20M HET	1
05	75105	DOCKING STATION RADIO TRANS CDT PLUS	1
04	75104	BATTERY RECHARGEABLE (PART OF 1)	REF
03	84200	TRANSMITTER - RADIO (PART OF 1)	REF
02		RECEIVER - RADIO (PART OF 1)	REF
01	96172	RADIO CONTROLLER ASSEMBLY	1
ITEM	PART No.	DESCRIPTION	QTY

TC Series Wiring Diagram

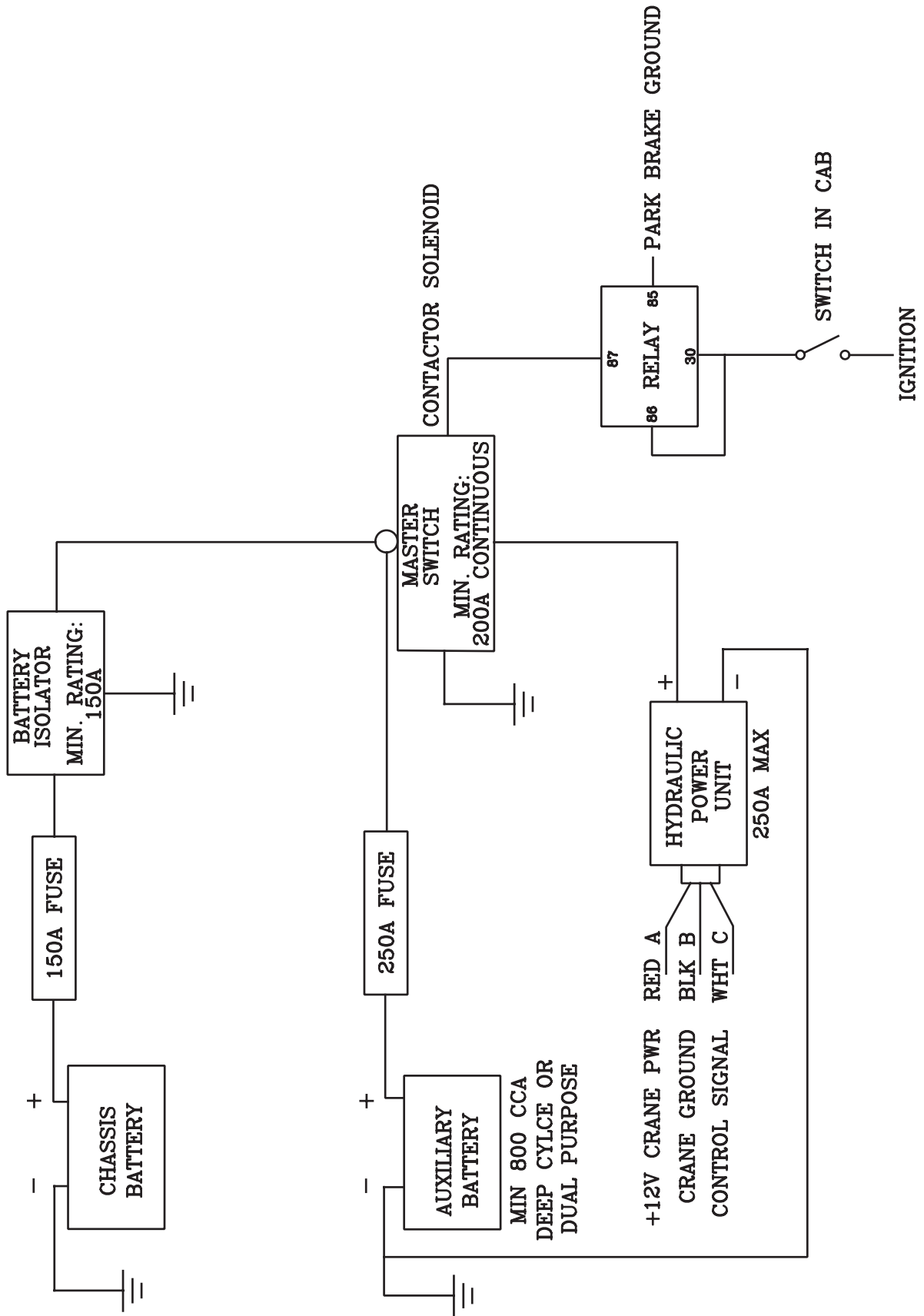

Hydraulic Kit - PN 96704

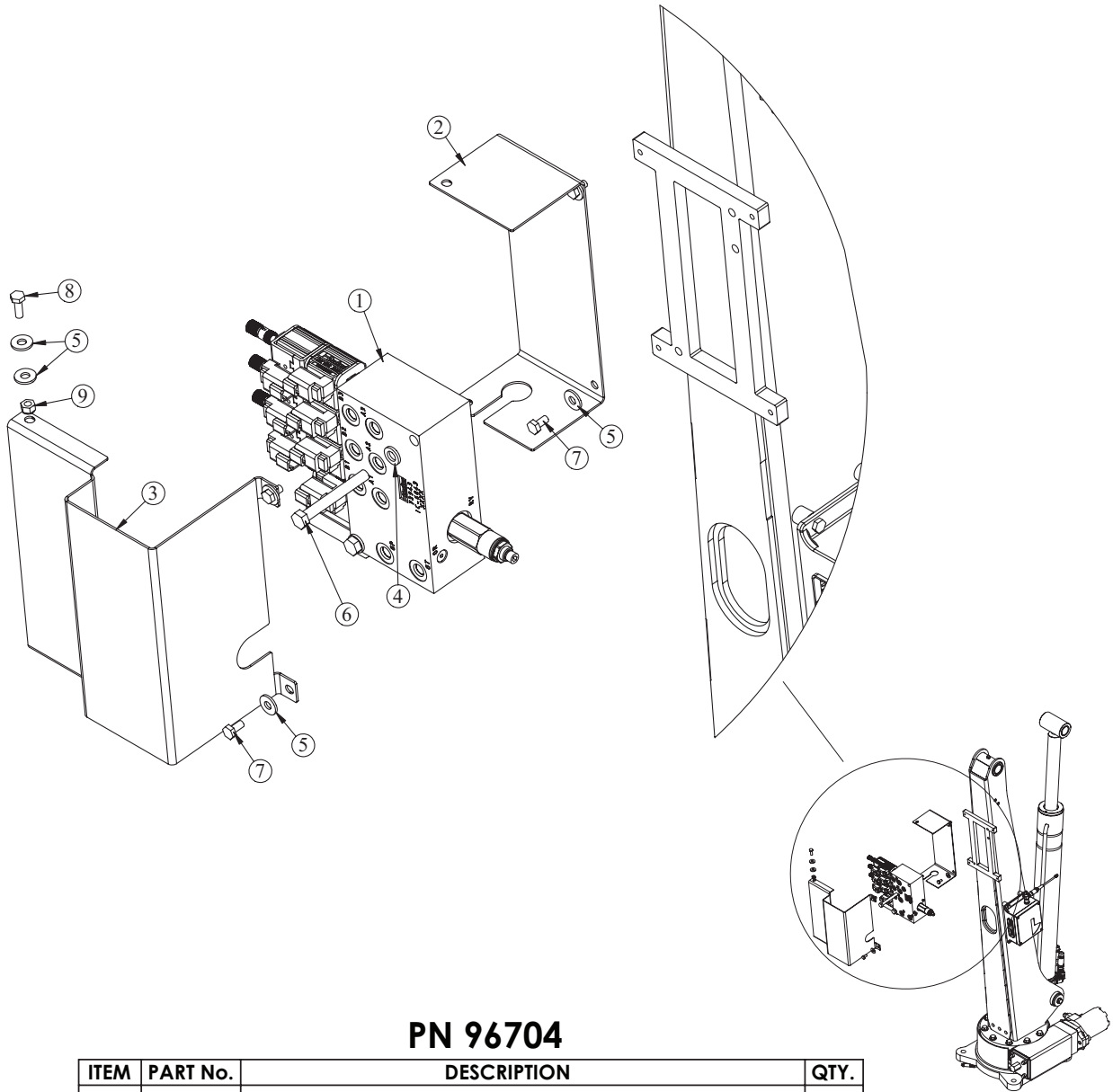

PN 96704

ITEM	PART No.	DESCRIPTION	QTY.
1	73943	VB 3 SECT W/PROP STER4GPM-8 VALVE DEUTSCH	1
2	73946	COVER BACK TC CRANES	1
3	73947	COVER FRONT TC CRANES	1
4	0523	WASHER 0.38 LOCK	2
5	0340	WASHER 0.25 USS FLAT	8
6	C0949	CAP SCR 0.38-16X3.00 HHGR5	2
7	0478	CAP SCR 0.25-20X0.50 HHGR5	4
8	0479	CAP SCR 0.25-20X0.75 HHGR5	2
9	0333	NUT 0.25-20 HHGR5 NYLOC	2

PART NUMBERS NOT SHOWN:

97054 - HOSE KIT TC23 X1
4043 - HOSE PROTECTOR 0.50 AS-B-17 WIDTH 2.25 X20FT
32302 - FTG 4-4 MFS-MFS SWIVEL STRAIGHT X1
12171 - FTG 6-6 MFS-MFS SWIVEL STRAIGHT X1
0882 - FTG 6 FFS CAP X1
C2032 - FTG 4 FFS CAP X1

REFER TO INST DWG 97055

85930 STRAP SHOWN FOR REFERENCE

Hydraulic Kit (cont.) - PN 96704

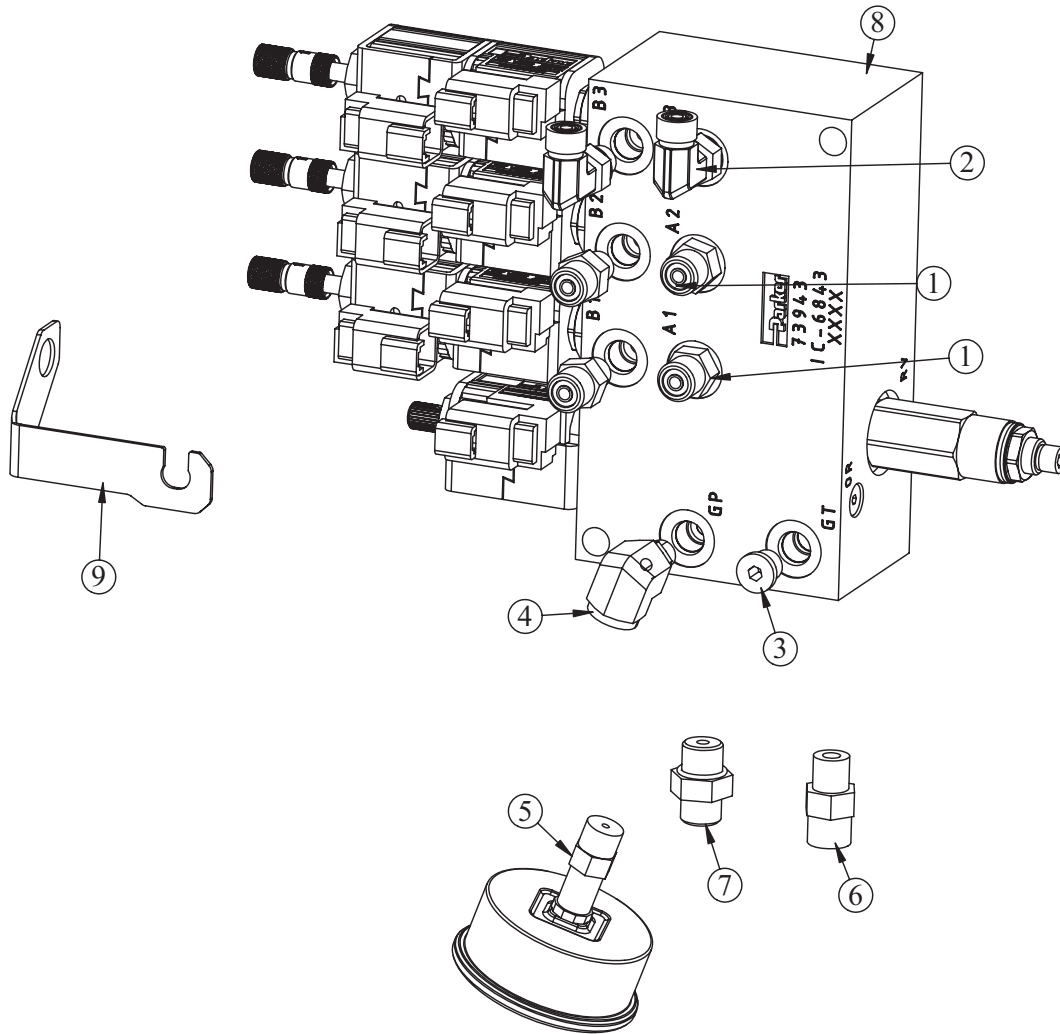

PN 96704

ITEM	PART No.	DESCRIPTION	QTY.
1	D1291	FTG 4-4 MFS-MORB STRAIGHT	4
2	C1198	FTG 4-4 MFS-MAORB 90	4
3	D0511	FTG 4 MORB PLUG HOLLOW HEX	1
4	51817	FTG 4-4 MAORB-FORB 90	2
5	39780	GAUGE OIL LF 2.5 0-6000 CBM SAE	1
6	0279	FTG 6-6 MFS-MORB STRAIGHT	1
7	C4922	FTG 4-6 MFS-MORB STRAIGHT	1
8	73943	VB 3 SECT W/PROP STER4GPM-8 VALVE DEUTSCH	1
9	85930	STRAP VALVE RETAINING	1

85930 STRAP SHOWN FOR REFERENCE

Hydraulic Kit (cont.) - PN 96704

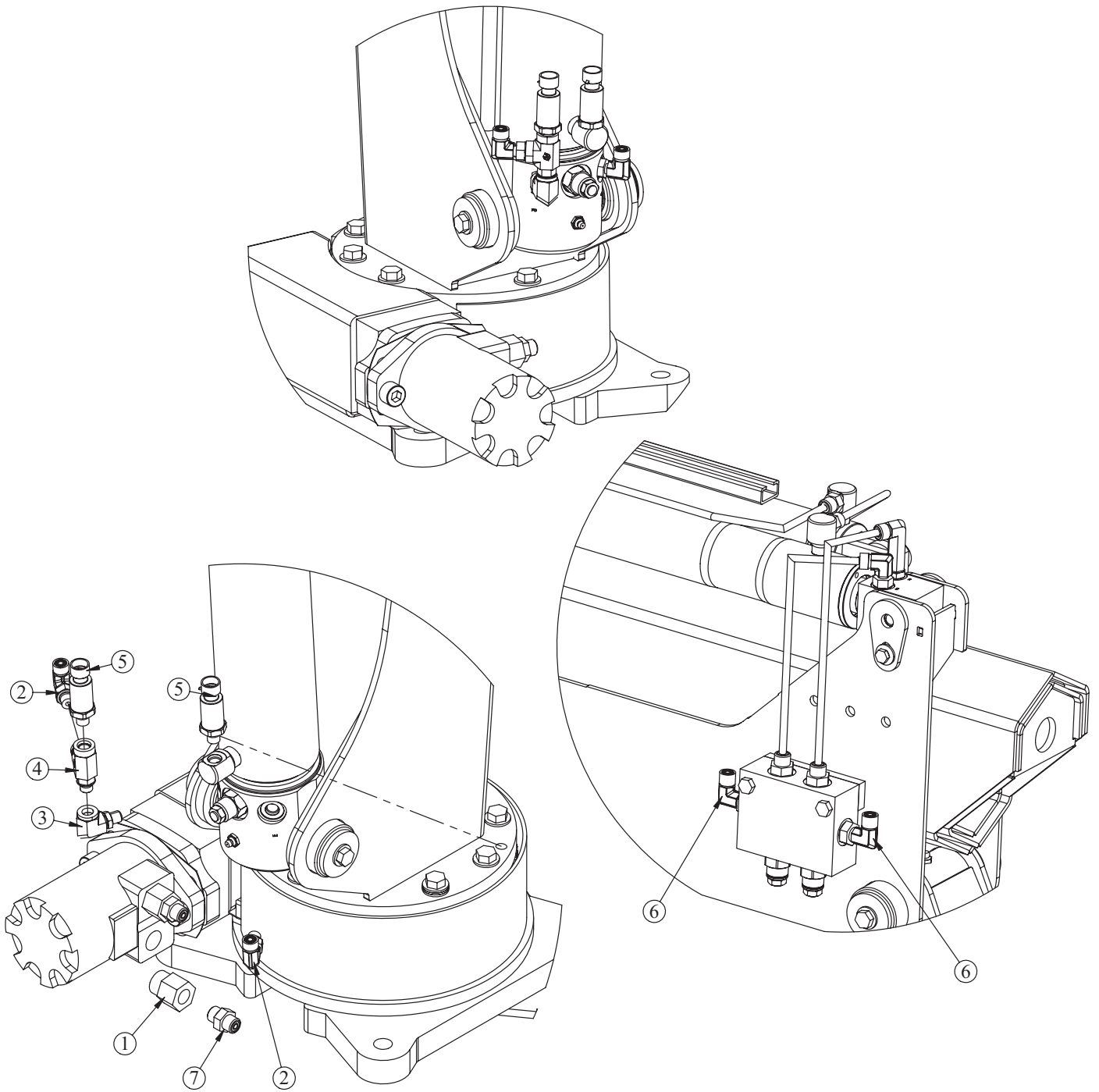

PN 96704

ITEM	PART No.	DESCRIPTION	QTY.
1	C1111	FTG 10-6 MORB-FORB STRAIGHT REDUCER	2
2	C1198	FTG 4-4 MFS-MAORB 90	4
3	51817	FTG 4-4 MAORB-FORB 90	2
4	96171	FTG 4-4-4 MAORB-FORB-FORB TEE	1
5	28485	TRANSDUCER PRESSURE 5000 PSI	2
6	3338	FTG 4-6 MFS-MAORB 90	2
7	108534	FTG 4-6 MFS-MORB STRAIGHT .046 ORIFICE BLK	2

Hydraulic Kit w/Winch - PN 98490

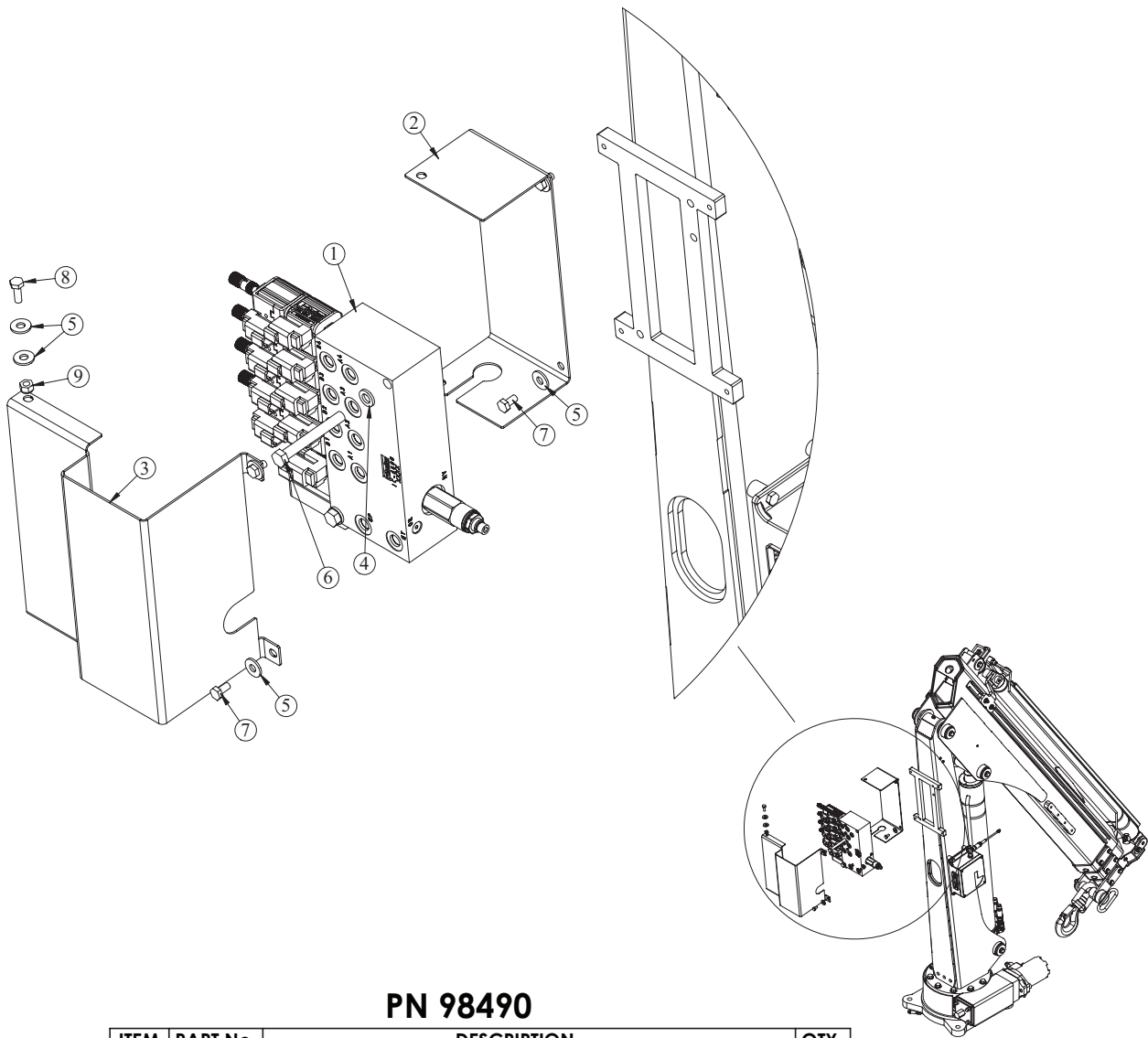

PN 98490

ITEM	PART No.	DESCRIPTION	QTY.
1	72666	VB 4 SECT W/PROP. STER4GPM-8 VALVE DEUTSCH	1
2	73946	COVER BACK TC CRANES	1
3	73947	COVER FRONT TC CRANES	1
4	0523	WASHER 0.38 LOCK	2
5	0340	WASHER 0.25 USS FLAT	8
6	C0949	CAP SCR 0.38-16X3.00 HHGR5	2
7	0478	CAP SCR 0.25-20X0.50 HHGR5	4
8	0479	CAP SCR 0.25-20X0.75 HHGR5	2
9	0333	NUT 0.25-20 HHGR5 NYLOC	2

PART NUMBERS NOT SHOWN:

- 97054 - HOSE KIT TC23 X1
- 98491 - HOSE KIT WINCH TC23 X1
- 4043 - HOSE PROTECTOR 0.50 AS-B-17 WIDTH 2.25 X30FT
- 32302 - FTG 4-4 MFS-MFS SWIVEL STRAIGHT X1
- 12171 - FTG 6-6 MFS-MFS SWIVEL STRAIGHT X1
- 0882 - FTG 6 FFS CAP X1
- C2032 - FTG 4 FFS CAP X1
- C4922 - FTG 4-6 MFS-MORB STRAIGHT X2

REFER TO INST DWG 98492

85930 STRAP SHOWN FOR REFERENCE

Hydraulic Kit w/Winch (cont.) - PN 98490

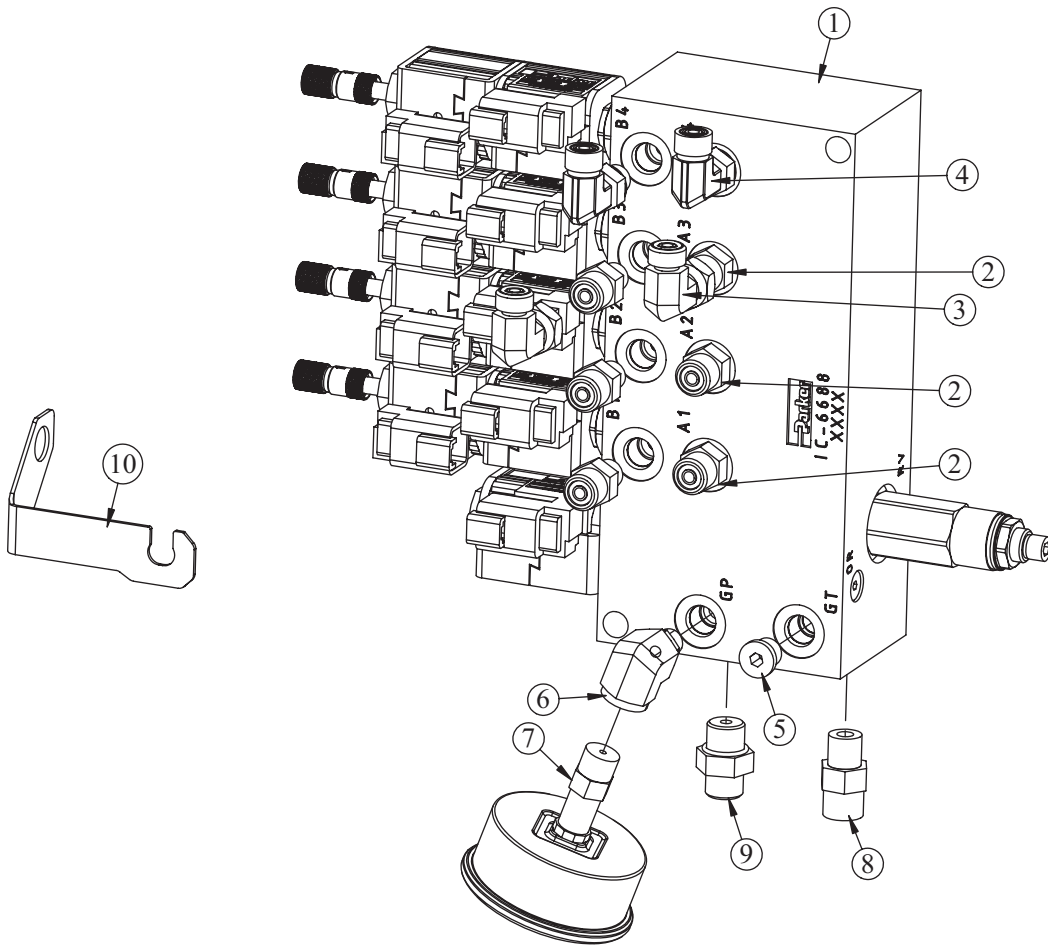

PN 98490

ITEM	PART No.	DESCRIPTION	QTY.
1	72666	VB 4 SECT W/PROP STER4GPM-8 VALVE DEUTSCH	1
2	D1291	FTG 4-4 MFS-MORB STRAIGHT	6
3	D1314	FTG 4-4 MFS-FFSS 90	2
4	C1198	FTG 4-4 MFS-MAORB 90	4
5	D0511	FTG 4 MORB PLUG HOLLOW HEX	1
6	51817	FTG 4-4 MAORB-FORB 90	2
7	39780	GAUGE OIL LF 2.5 0-6000 CBM SAE	1
8	0279	FTG 6-6 MFS-MORB STRAIGHT	1
9	C4922	FTG 4-6 MFS-MORB STRAIGHT	1
10	85930	STRAP VALVE RETAINING	1

85930 STRAP SHOWN FOR REFERENCE

Hydraulic Kit w/Winch (cont.) - PN 98490

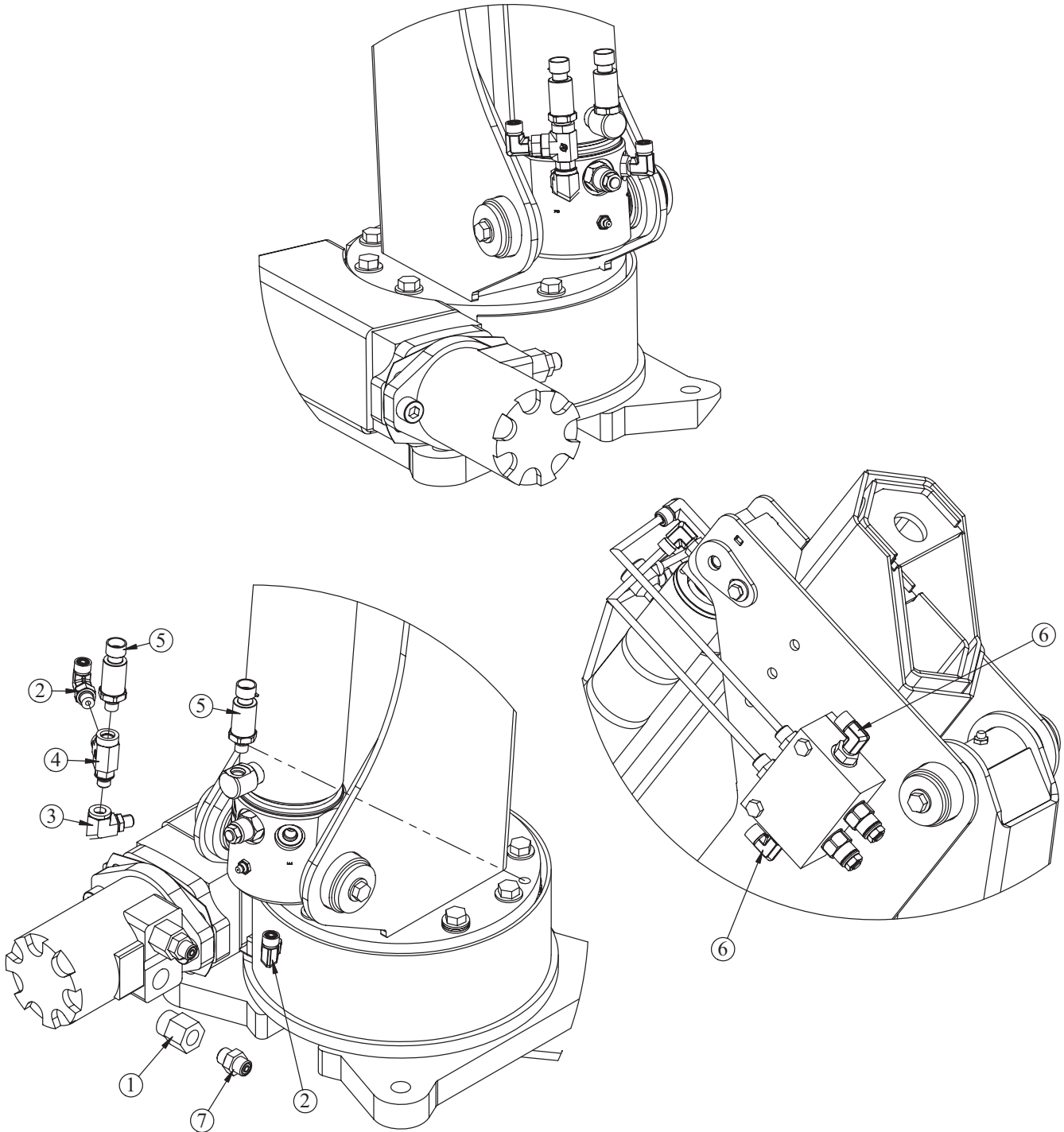

PN 98490

ITEM	PART No.	DESCRIPTION	QTY.
1	C1111	FTG 10-6 MORB-FORB STRAIGHT REDUCER	2
2	C1198	FTG 4-4 MFS-MAORB 90	4
3	51817	FTG 4-4 MAORB-FORB 90	2
4	96171	FTG 4-4-4 MAORB-FORB-FORB TEE	1
5	28485	TRANSDUCER PRESSURE 5000 PSI	2
6	3338	FTG 4-6 MFS-MAORB 90	2
7	108534	FTG 4-6 MFS-MORB STRAIGHT .046 ORIFICE BLK	2

TC23 Hydraulic Schematic

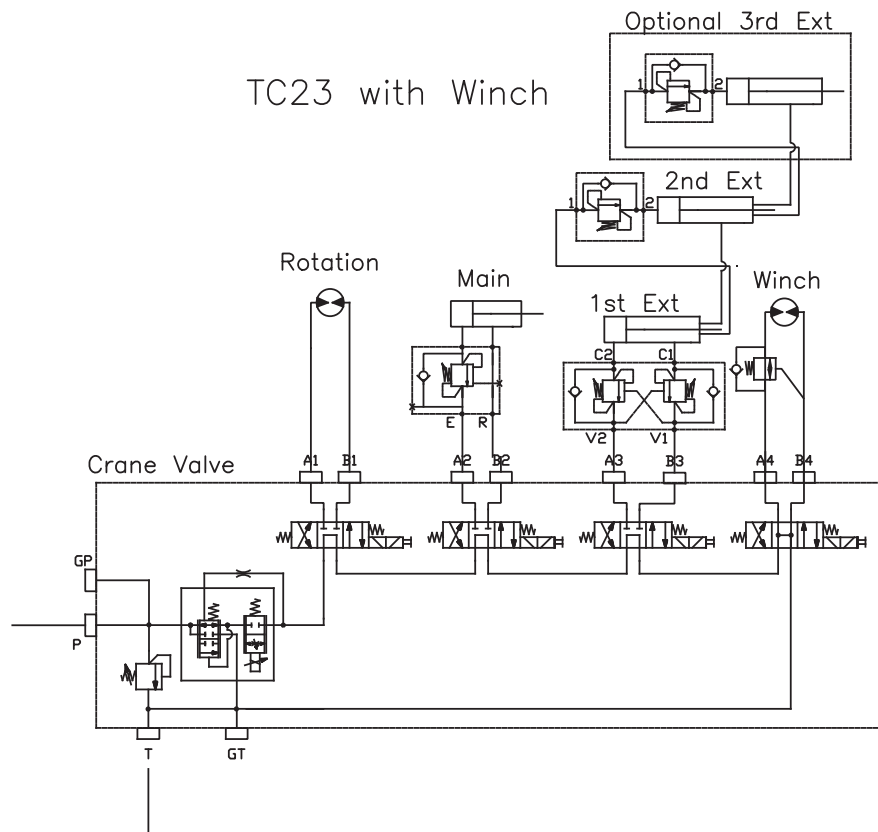
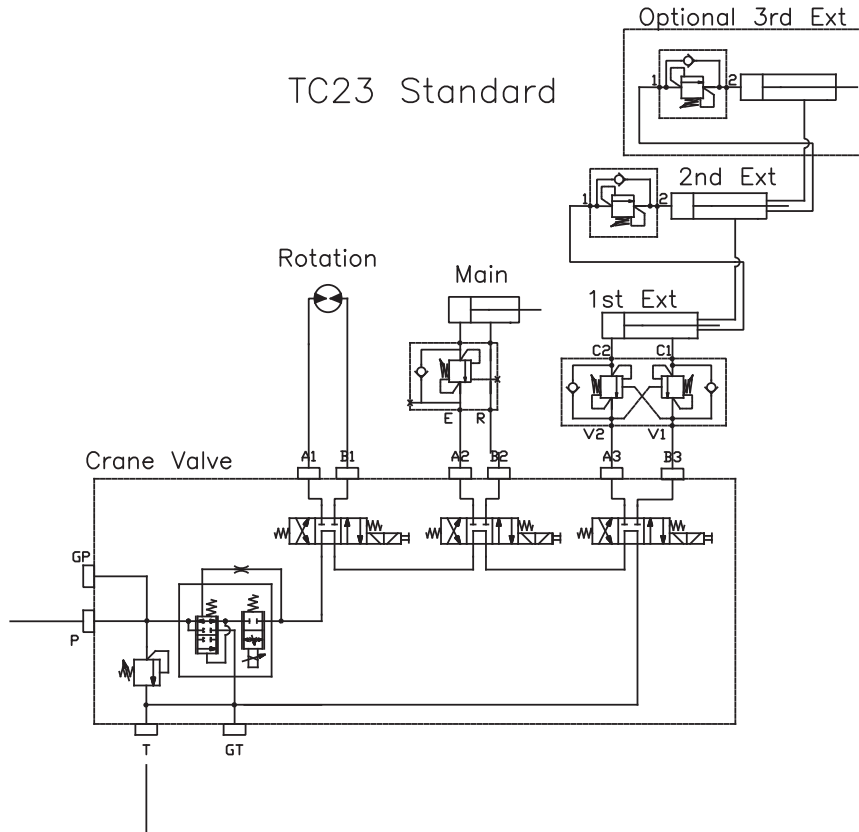

Hydraulic Kit Installation Drawing - PN 97055

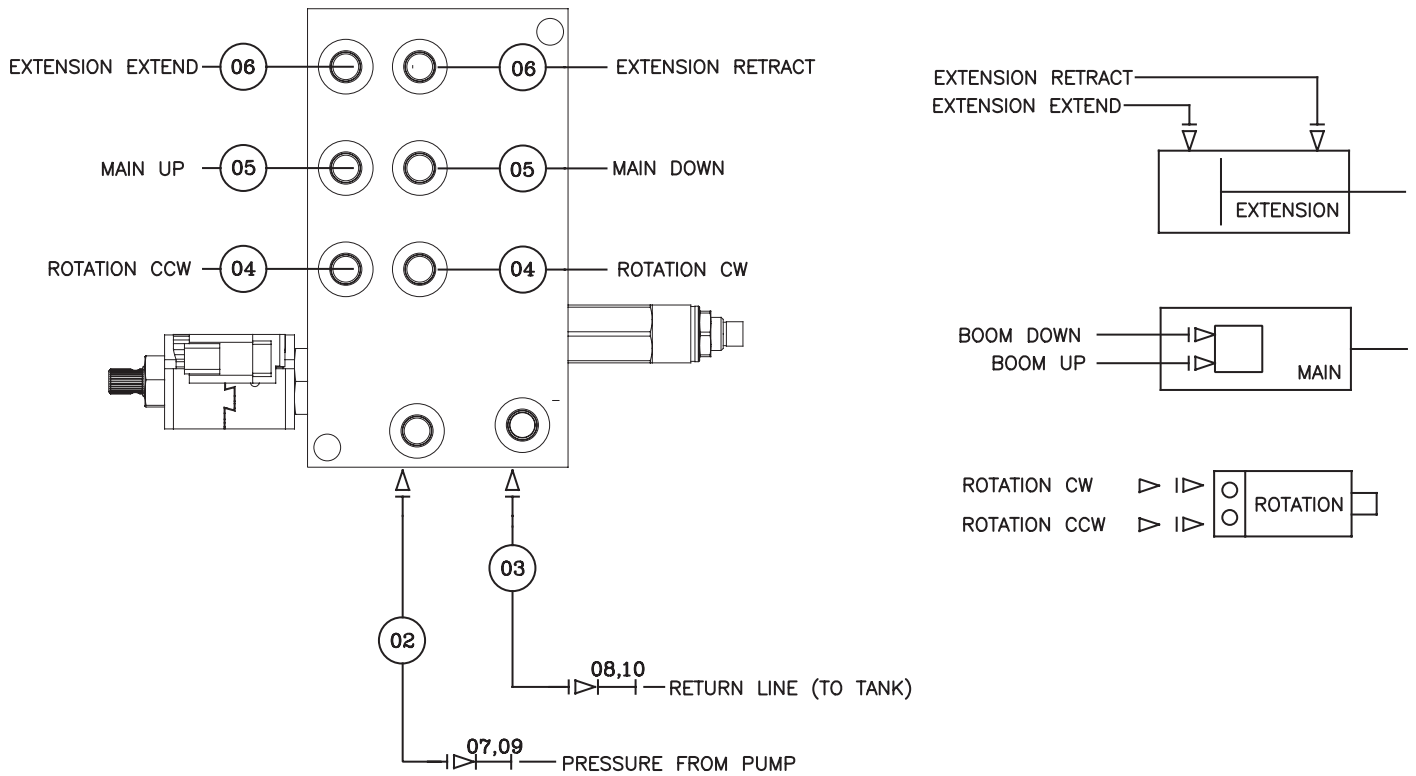

PN 97055

10	0882	FTG 6 FFS CAP	1
09	C2032	FTG 4 FFS CAP	1
08	12171	FTG 6-6 MFS-MFS SWIVEL STRAIGHT	1
07	32302	FTG 4-4 MFS-MFS SWIVEL STRAIGHT	1
06	90466	HOSE-HYD .25 X 34	2ref
05	97058	HOSE-HYD .25 X 44	2ref
04	111893	HOSE-HYD .25 X 63	2ref
03	111892	HOSE-HYD .38 X 42	1ref
02	97056	HOSE-HYD .25 X 42	1ref
01	97054	HOSE KIT TC23 V2 (incl:2-6)	1
ITEM	PART No.	DESCRIPTION	QTY

NOTE: USE HOSE PROTECTOR P/N 4043 OVER ALL HOSES

Hyd. Kit w/Winch Installation Drawing - PN 98492

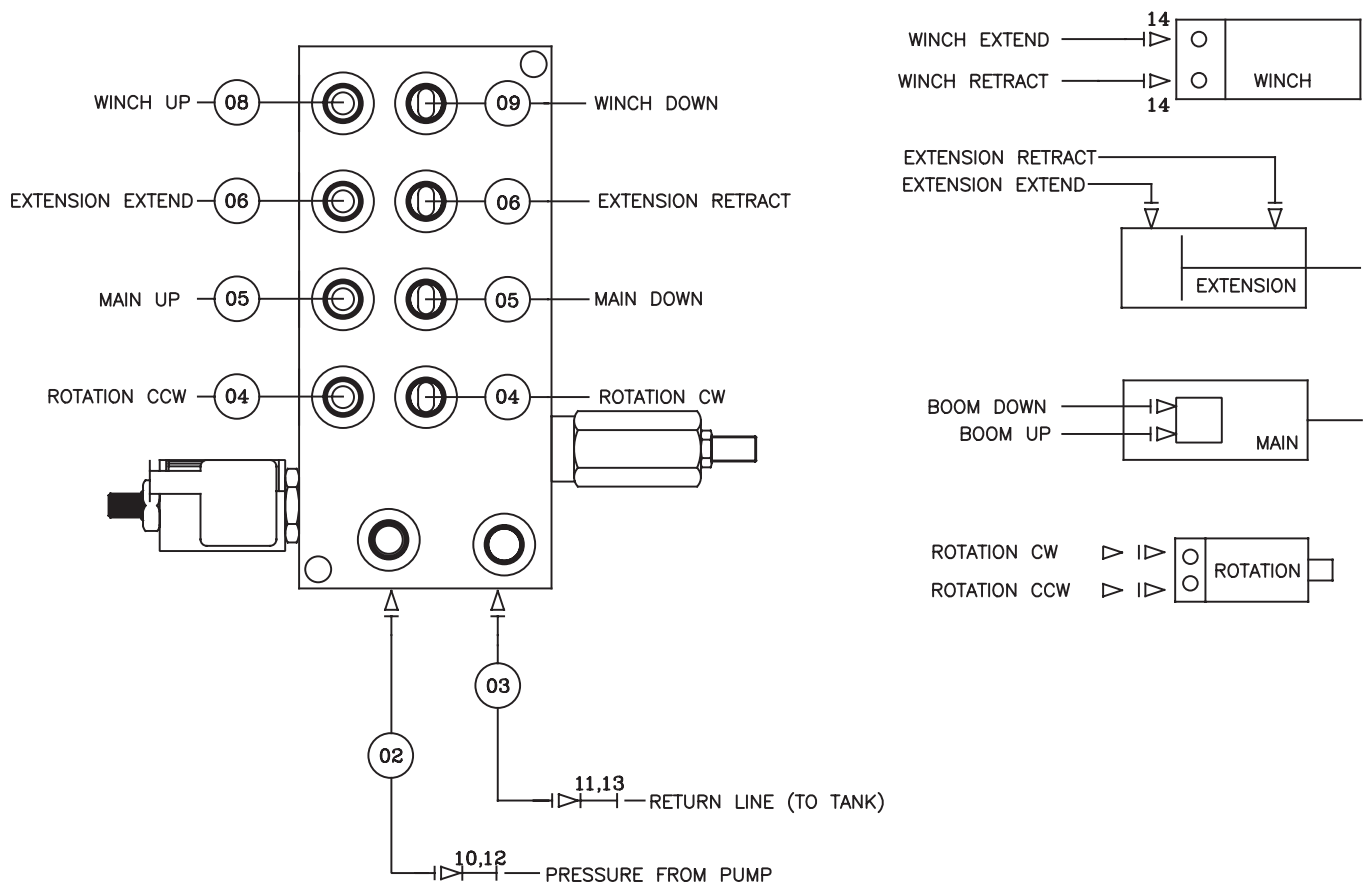

PN 98492

14	C4922	FTG 4-6 MFS-MORB STRAIGHT	2
13	0882	FTG 6 FFS CAP	1
12	C2032	FTG 4 FFS CAP	1
11	12171	FTG 6-6 MFS-MFS SWIVEL STRAIGHT	1
10	32302	FTG 4-4 MFS-MFS SWIVEL STRAIGHT	1
09	73098	HOSE-HYD .25 X 63	1ref
08	111893	HOSE-HYD .25 X 63	1ref
07	98491	HOSE KIT WINCH TC23 (incl:8-9)	1
06	90466	HOSE-HYD .25 X 34	2ref
05	97058	HOSE-HYD .25 X 44	2ref
04	111893	HOSE-HYD .25 X 63	2ref
03	111892	HOSE-HYD .38 X 42	1ref
02	97056	HOSE-HYD .25 X 42	1ref
01	97054	HOSE KIT TC23 V2 (incl:2-6)	1
ITEM	PART No.	DESCRIPTION	QTY

NOTE: USE HOSE PROTECTOR P/N 4043 OVER ALL HOSES

Optional Power Unit Assembly - PN 77897

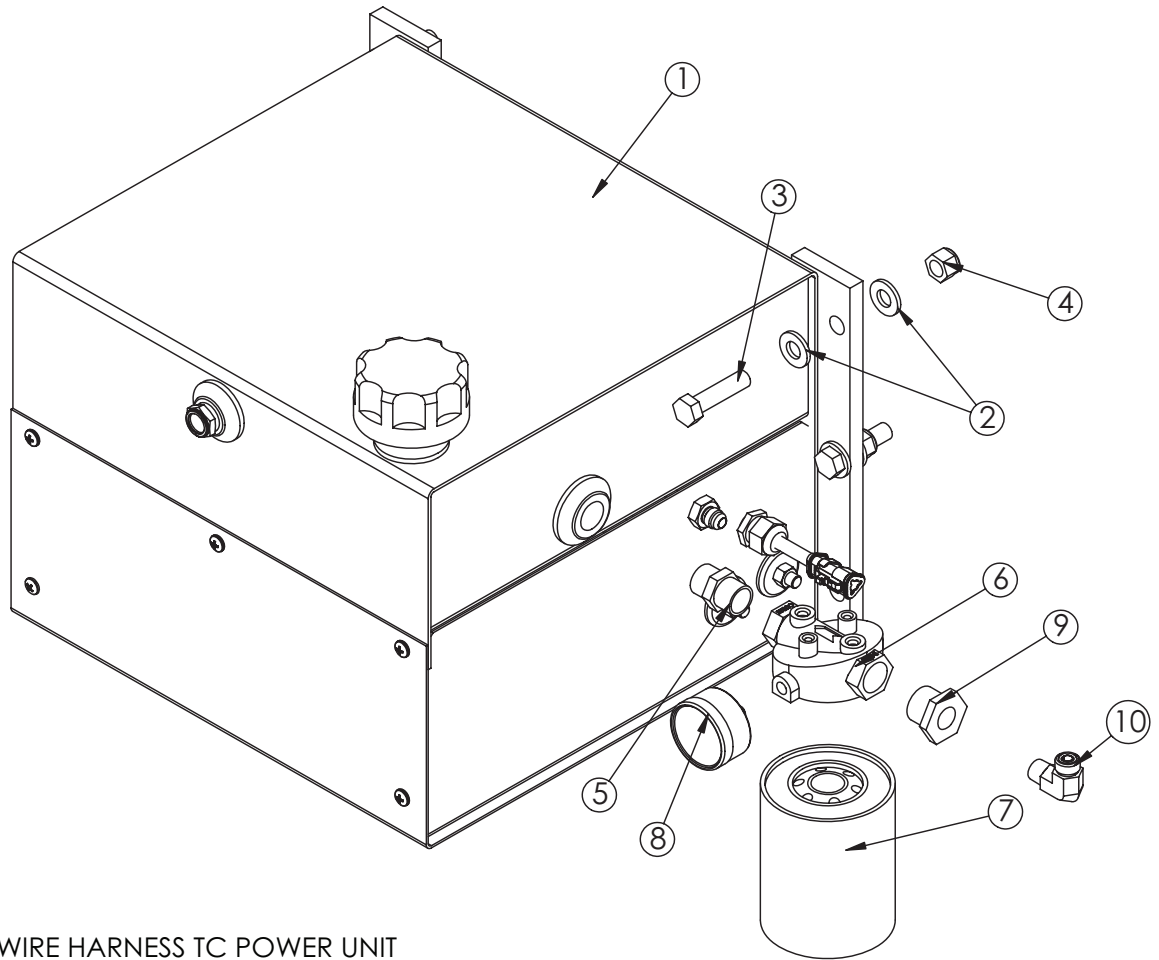

NOT SHOWN

P/N 78242, WIRE HARNESS TC POWER UNIT

P/N 78243, WIRE HARNESS TC POWER UNIT OVERRIDE

PN 77897

ITEM	PART No.	DESCRIPTION	QTY.
1	77896	POWER UNIT 12V 2.5GPM 4 GAL RSRVR	1
2	D0790	WASHER 0.50 SAE FLAT YELLOW GR8	8
3	8833	CAP SCR 0.50-13X2.00 HHGR8	4
4	5468	NUT 0.50-13 HHGR8 NYLOC	4
5	C6162	FTG 12-12 MP-MP HEX NIPPLE STRAIGHT	1
6	C6226	FILTER HEAD 25GPM .75FNPT	1
7	C6227	FILTER SHORT ZAE-10	1
8	16145	GAUGE PRES FILTER SERVICE CI20	1
9	C1125	FTG 12-6 MP-FP REDUCER BUSHING	1
10	54938	FTG 6-6 MFS-MP 90	1

NOTE: ALL PARTS TO BE SHIPPED LOOSE
REPLACEMENT CONTACTOR SOLENOID: 44030

Face Seal/O-Ring Size Chart

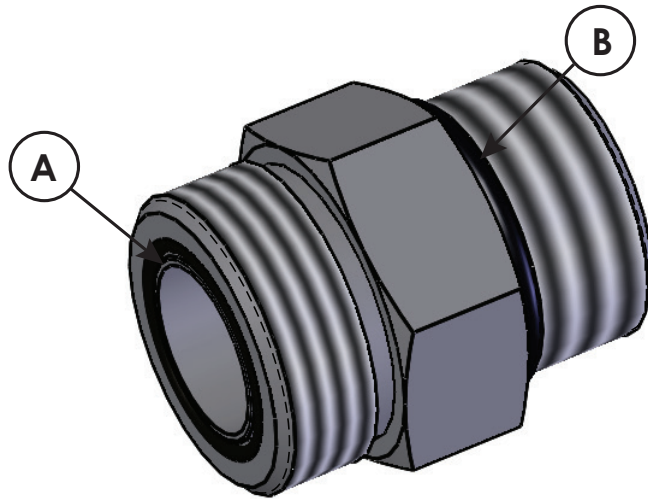

Hose Size	Fitting Size	Face Seal (A) Stellar® PN	O-ring Boss (B) Stellar® PN
1/4"	#4	C2027	D1245
3/8"	#6	C2028	D1246
1/2"	#8	C2029	D1247
5/8"	#10	32223	D1248
3/4"	#12	D1244	D1249
1"	#16		D1250

Stability Procedure

Definition of Stability for the Stellar® Telescopic Crane Products:

A truck is stable until the load cannot be lifted off the ground with the winch, without tipping over the truck. Every Stellar® Crane installed must be tested for stability to determine the actual load capacity of the final truck package. The actual test data must be recorded and supplied with the truck at the time of in-service and should be kept with the truck at all times. The following procedure will test the truck package for stability and will provide a stability capacity chart. The load limit information shown on the stability capacity chart is formulated on 85% tipping.

Set Up:

1. Locate the truck on a test course in position for loading and engage travel brakes.
2. Set stabilizers so that they make contact with firm, level footing.
3. Operate the crane under partial load to assure operator proficiency and proper machine function.
4. Put the radio into Stability Test Mode:
 - A. Push the bottom four switches up and hold until all lights come on (approximately 5 seconds.)
 - B. At this point, the crane will have enough capacity to handle the weight for the stability test.
 - C. The radio will timeout of stability mode after 30 minutes or when the E-Stop button is



pushed.

Note: The radio can only be put into stability mode five times. After that, the radio would have to be returned to Stellar to be reprogrammed to allow additional stability testing. All other radio functions will work properly even if stability mode is not available.

Stability Procedure Continued...

TC23 Stability Data		
Model	Max Horiz. Reach	Test Weight
TC23-2H	11.0 ft (3.35 m)	1,670 lbs
TC23-3H	14.1 ft (4.30 m)	1,265 lbs

Test Procedure

1. Rotate the crane into Zone 1 position.
2. With the crane fully retracted and the boom horizontal, winch the test weight off the ground. Note: Keep weight within six inches of the ground at all times.
3. Extend the boom outward until full extension has been reached or until the truck becomes unstable (Again, use the winch to keep the weight within six inches of the ground.)
4. If the boom goes full extension without becoming unstable, the crane is termed stable for this zone and 100% can be written in the Zone 1 data box.
5. If the truck becomes unstable prior to going full extension, retract the boom until the truck becomes stable and measure the horizontal reach in this position (center of rotation to boom tip). This is the stable horizontal reach for this zone. Stable horizontal reach divided by Maximum horizontal reach multiplied by 100 equals the percentage of rated capacity for this zone. Use the following formula to determine the percentage of rated capacity:

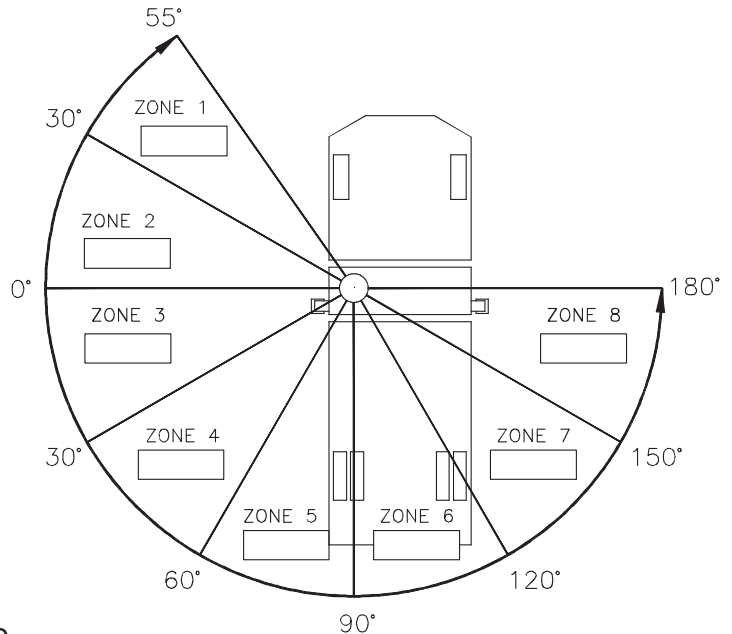

$$\frac{\text{Stable Horizontal Reach}}{\text{Max Horizontal Reach}} \times 100 = \text{Percentage of Rated Capacity}$$

6. Record this number in the data box for Zone 1. This is the revised capacity due to stability for this zone.
7. Repeat this procedure for each zone until the worksheet is completed.
8. This is the revised capacity based on stability of this package.

Crane Load Level Indicator

Stellar® Cranes are shipped with a load level indicator that is used to determine if the truck is level (side to side) before using the crane to pick/move a load. This level should be installed in the isolated crane compartment of the body. If level indicator is missing or damaged, please contact Stellar Customer Support for a replacement.



PN 76483

Decal Placement - PN 76876

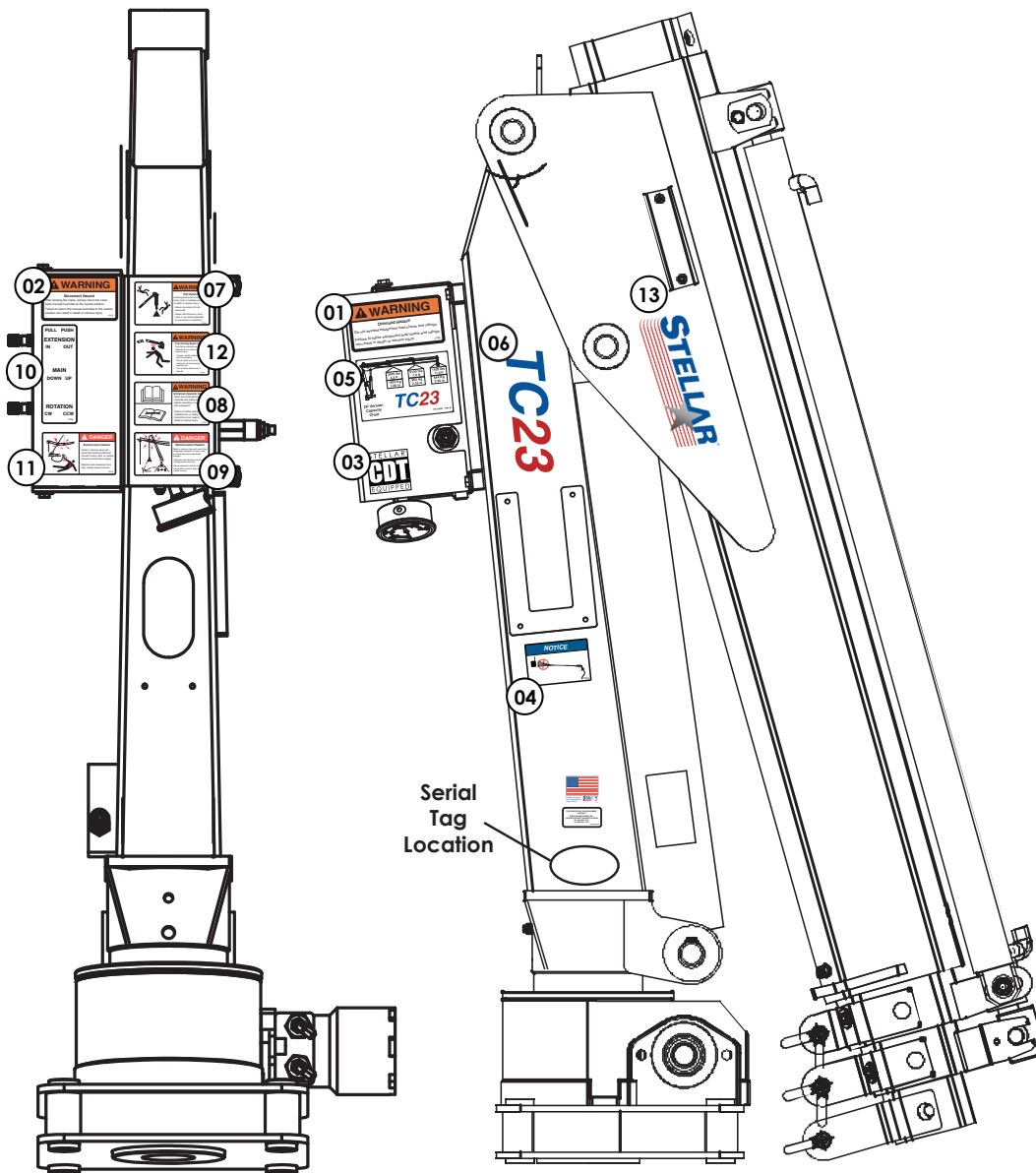

PN 76876
Rev E - 03/28/23

For use with Crane Package

ITEM	PN	DESCRIPTION	LOCATION	QTY
01	4189	DECAL WARNING OVERLOAD	On mast valve bank cover - side	1
02	25159	DECAL WARNING MANUAL OVERRIDES	On mast next to valve bank controls	1
03	54588	DECAL CDT 2.00 x 2.00	On mast valve bank cover - side	1
04	73929	DECAL PRESSURE WASH	On mast under receiver box	1
05	76881	DECAL CAPACITY TC23 2H	On mast valve bank cover - side	1
06	103425	DECAL IDENTIFICATION TC23	Crane mast above receiver - both sides	2
07	77733	DECAL WARNING HOISTING PERSONNEL	On mast valve bank cover - back	1
08	77734	DECAL WARNING UNTRAINED OPERATOR	On mast valve bank cover - back	1
09	77735	DECAL DANGER ELECTROCUTION SMALL	On mast valve bank cover - back	1
10	77736	DECAL VB 3 SECTION TC	On mast next to valve bank controls	1
11	78078	DECAL DANGER ELECTROCUTION REMOTE 2.00 X 3.50	On mast next to valve bank controls	1
12	78079	DECAL WARNING MANUAL EXT 2.00 X 3.50	On mast valve bank cover - back	1
13	98974	STELLAR LOGO	Crane boom - both sides	2
14	35234	DECAL STELLAR MADE IN THE USA	On mast side	1
15	4214	DECAL CONTACT STELLAR	On mast side	1
16*	C4545	DECAL DANGER ELECTROCUTION LARGE	Four corners of the body/chassis	4

* Not shown.

Chapter 3 - Assembly Drawings

Base Assembly - PN 88695

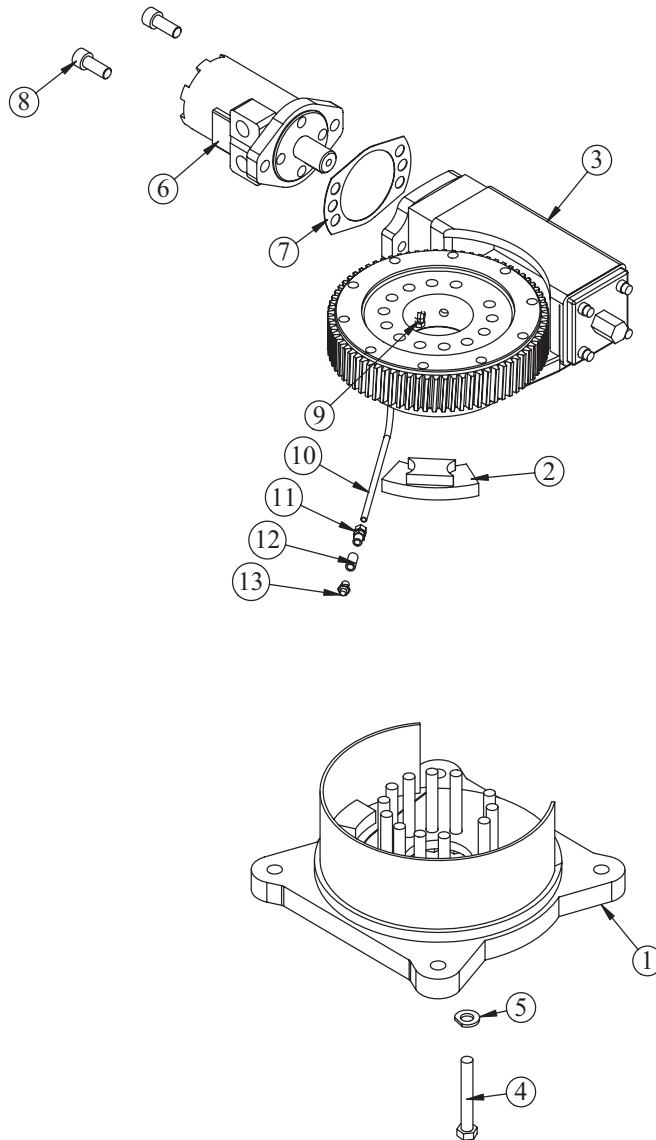

PN 88695

ITEM	PART No.	DESCRIPTION	QTY.
1	88882	BASE TC13	1
2	42795	STOP SLIDING EC3200	1
3	41640	BEARING SWING DRIVE 170-00058-1	1
4	30750	CAP SCR 0.50-13X3.50 HHGR8	13
5	105771	WASHER 0.50 SAE FLAT YELLOW GR8 CLIPPED	13
6	109358	MOTOR 50CC 1 IN KEYED ROT FLANGE PNT BLK	1
7	21151	GASKET MOTOR 008-10056-1	1
8	D1307	CAP SCR 0.50-13X1.25 SHGR8 W/ RED PATCH	2
9	D0240	FTG 4-2 CPRSN-MP 90	1
10	D1810	TBE AIR SAEJ844 TYPE A .25 (RM)	2.33
11	D1345	FTG CPRSN 0.12NPT/0.25 TUBE	1
12	22161	FTG 2-2 FP-FP COUPLER STRAIGHT BRASS	1
13	56589	ZERK 1/8 NPT STRAIGHT LONG THREAD	1

Gear Bearing Assembly - PN 41640

USE EP2 LITHIUM COMPLEX GREASE, STELLAR PN 78090
ON WORM BEARINGS AND BEARING RACE

GREASE MAIN BEARING RACE THROUGH
REMOVED MOUNTED GREASE ZERK

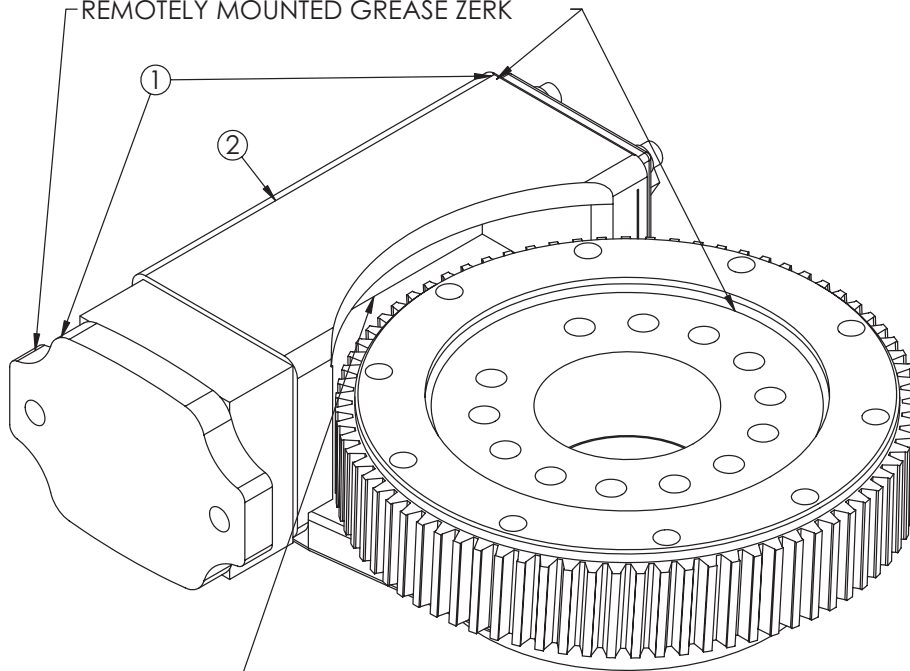

USE MOLY GREASE 936SF HEAVY, STELLAR PN 4460
ON WORM AND BEARING GEAR TEETH

ITEM	PART	DESCRIPTION	QTY.
1	44383	BEARING AND SEAL KIT EC3200 GP	1
2	44375	WORM EC3200 GEAR PROD 170-10081-1	1

ITEM	PART	DESCRIPTION	QTY.
1	77737	BEARING AND SEAL KIT EC3200 KNMTS	1
2	77738	WORM EC3200 KNMTS	1

Mast Assembly - PN 94891

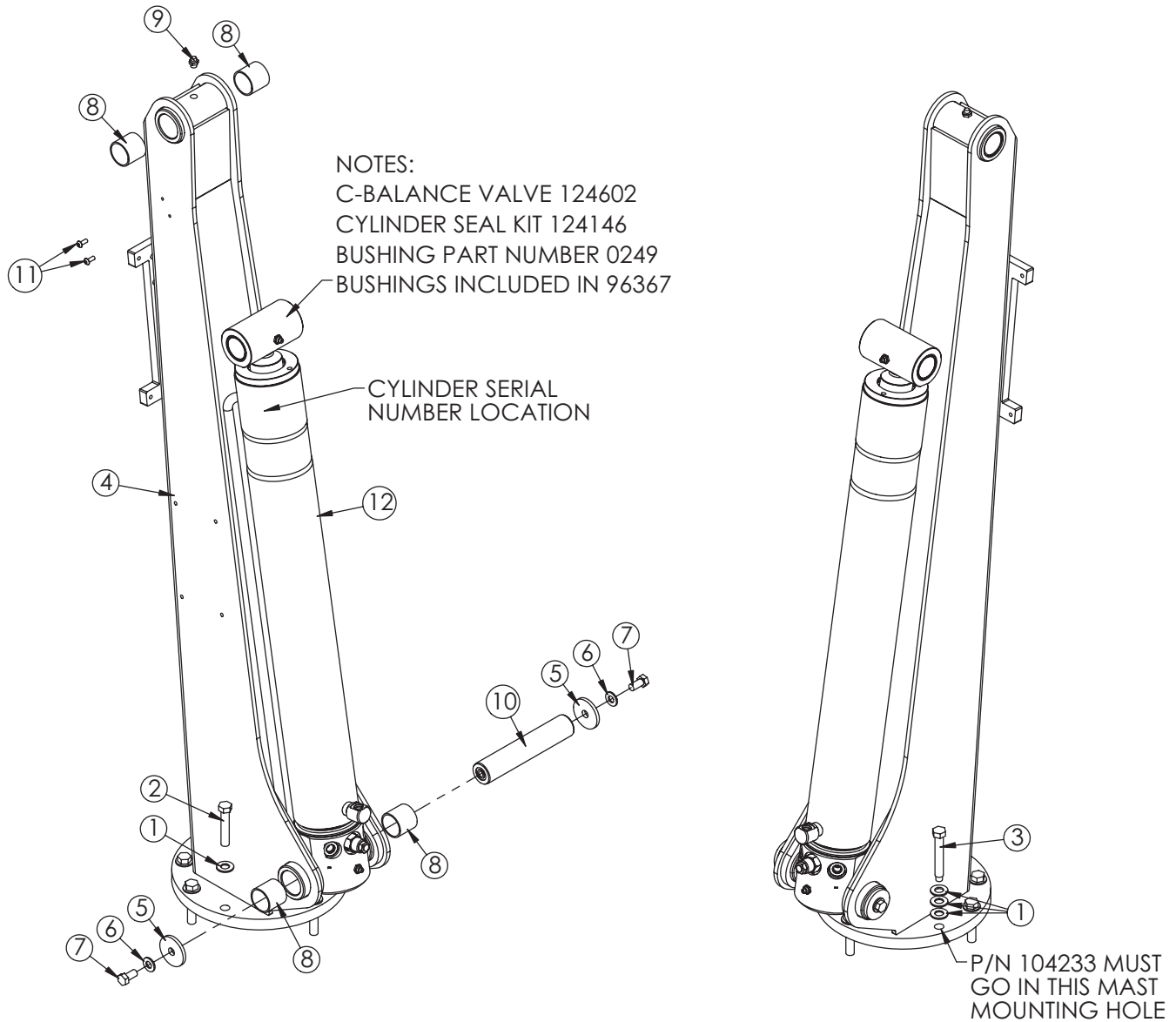

PN 94891

ITEM	PART No.	DESCRIPTION	QTY.
1	42788	WASHER 0.44 SAE FLAT YELLOW GR8	10
2	42789	CAP SCR 0.44-14X2.25 HHGR8	7
3	104233	CAP SCR 0.44-14X2.94 TC23 STOP	1
4	94893	MAST TC23	1
5	9320	PIN CAP 0.44X1.75X0.19 YZ	2
6	C6353	WASHER 0.38 SAE FLAT YELLOW GR8	2
7	9843	CAP SCR 0.38-16X0.75 HHGR8	2
8	0249	BUSHING BPC20DXR20 1.25X1.25	4
9	C1592	ZERK 1/8 NPT STRAIGHT	1
10	95145CR	PIN 1.25X6.38 D&T	1
11	D1711	CAP SCR #10-24X0.50 BTNHD SS	2
12	96367	CYLINDER 3.00X23.00	1

Boom Assembly (No Winch) - PN 94892

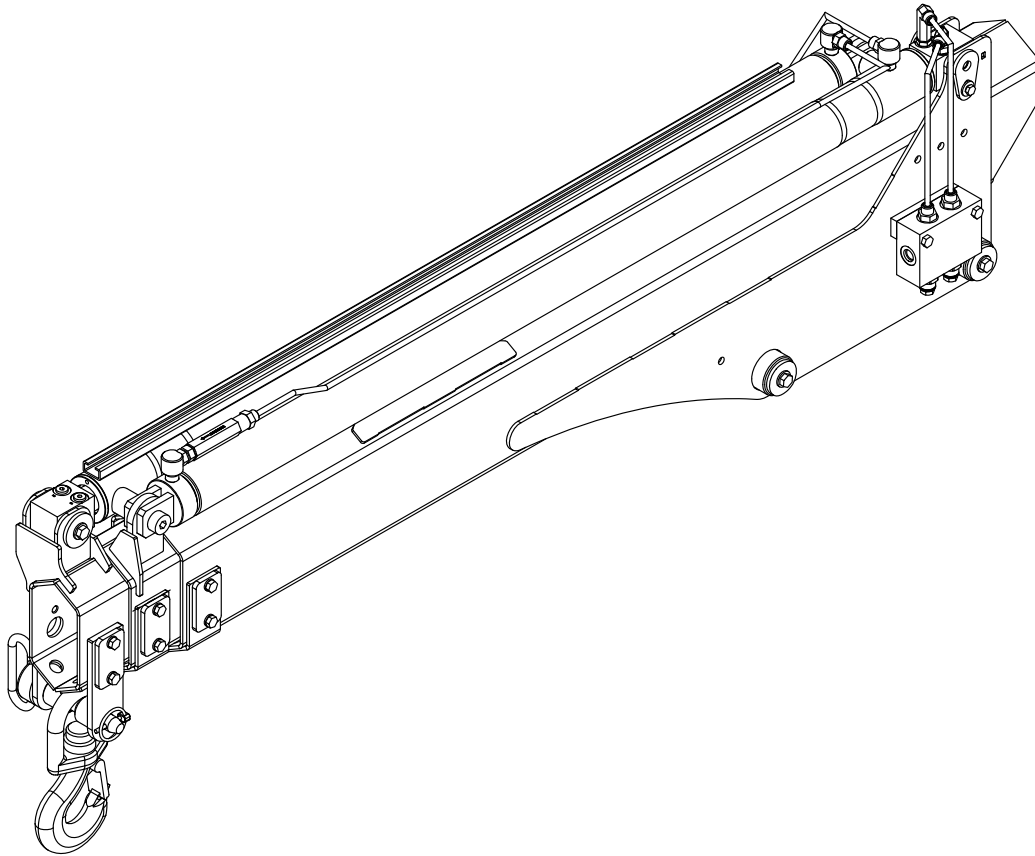

PN 94892

USE THIS BILL OF MATERIAL TABLE FOR THE FOLLOWING TWO PAGES

ITEM	PART No.	DESCRIPTION	QTY.	ITEM	PART No.	DESCRIPTION	QTY.
1	95146	INNER BOOM TC23	1	23	25842	HOOK 3 TON SWIVEL CROSBY 1028618	1
2	96368	BOOM WLDMT 1ST EXT TC23	1	24	17007	PIN HITCH 0.75X4.00	1
3	96374	BOOM WLDMT 2ND EXT TC23	1	25	D1291	FTG 4-4 MFS-MORB STRAIGHT	3
4	0249	BUSHING BPC20DXR20 1.25X1.25	4	26	73948	FTG 4-4 MFS-MAORB 90	1
5	9320	PIN CAP 0.44X1.75X0.19 YZ	6	27	D0511	FTG 4 MORB PLUG HOLLOW HEX	2
6	9843	CAP SCR 0.38-16X0.75 HHGR8	5	28	5753	PIN 0.19X1.56 LYNCH	1
7	C6353	WASHER 0.38 SAE FLAT YELLOW GR8	6	29	C4922	FTG 4-6 MFS-MORB STRAIGHT	3
8	91451	BOLT SHOULDER 0.75X1.25 0.63-11X0.88	2	30	92067	FTG 6-4 MAORB-MORB STRAIGHT	1
9	0340	WASHER 0.25 USS FLAT	4	31	92949	VALVE SEQUENCE 5 GPM	1
10	0487	CAP SCR 0.31-18X1.75 HHGR5	2	32	96584	TUBE ASM 0.25 TC23 1ST CYL EXTEND YZ	1
11	96582CR	PIN 1.25X6.63 D&T	2	33	96585	TUBE ASM 0.25 TC23 1ST CYL RETRACT YZ	1
12	19457	WEAR PAD 0.16X1.38 RND	8	34	96700	CYLINDER 2.00X41.00 TC23 1ST	1
13	89378	MANIFOLD ASM CBAL DOUBLE CBBDLJNZ4U	1	35	96701	CYLINDER 2.00X41.00 TC23 2ND	1
14	C1198	FTG 4-4 MFS-MAORB 90	1	36	96588	TUBE ASM 0.25 TC23 2ND CYL RETRACT YZ	1
15	0333	NUT 0.25-20 HHGR5 NYLOC	2	37	96587	TUBE ASM 0.25 TC23 2ND CYL EXTEND YZ	1
16	76182	CAP SCR 0.25-20X1.50 FHSH	2	38	13573	CAP SCR 0.38-16X1.00 HHGR8	1
17	96583	PLATE CYLINDER GUIDE TC23	1	39	109669	WEAR PAD 0.44X1.00 RND	4
18	90120	WEAR PAD GUIDE CYL TC13	1	40	95158	PLATE WEAR PAD COVER TC38	6
19	0479	CAP SCR 0.25-20X0.75 HHGR5	2	41	0420	CAP SCR 0.31-18X0.75 HHGR5	10
20	89702CR	PIN TEAR DROP 0.75X2.44 ZC	2	42	0522	WASHER 0.31 LOCK	12
21	0521	WASHER 0.25 LOCK	2	43	0484	CAP SCR 0.31-18X0.50 HHGR5	2
22	93404	COLLAR 0.78X1.38X1.31 PC BLACK	2				

Boom Assembly (No Winch) - PN 94892 (cont.)

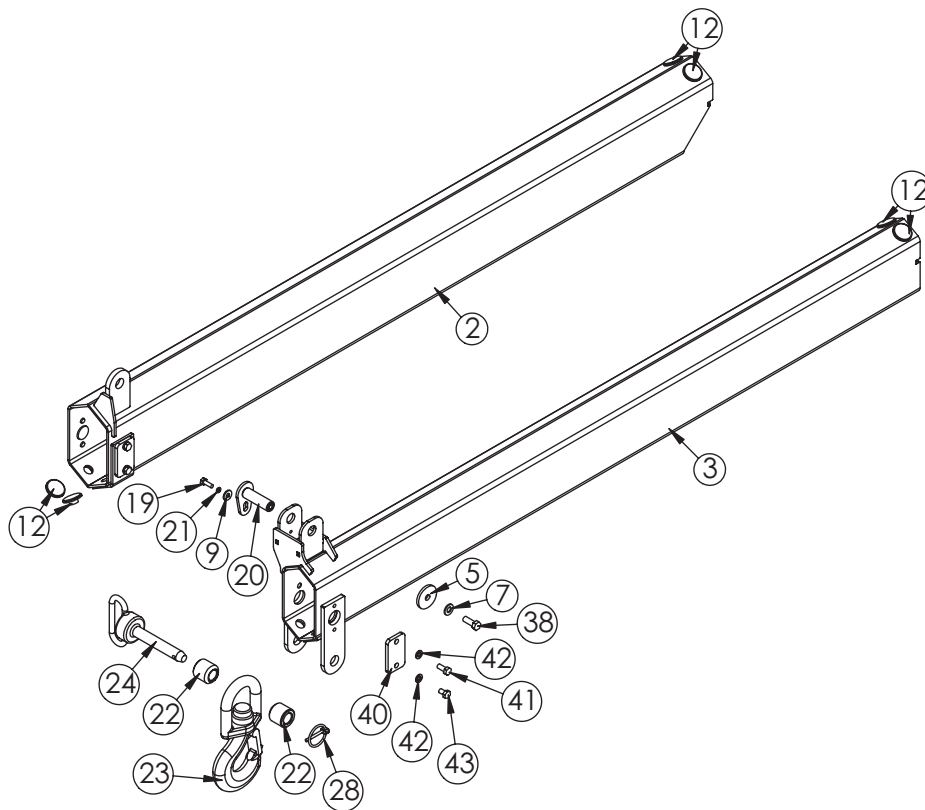
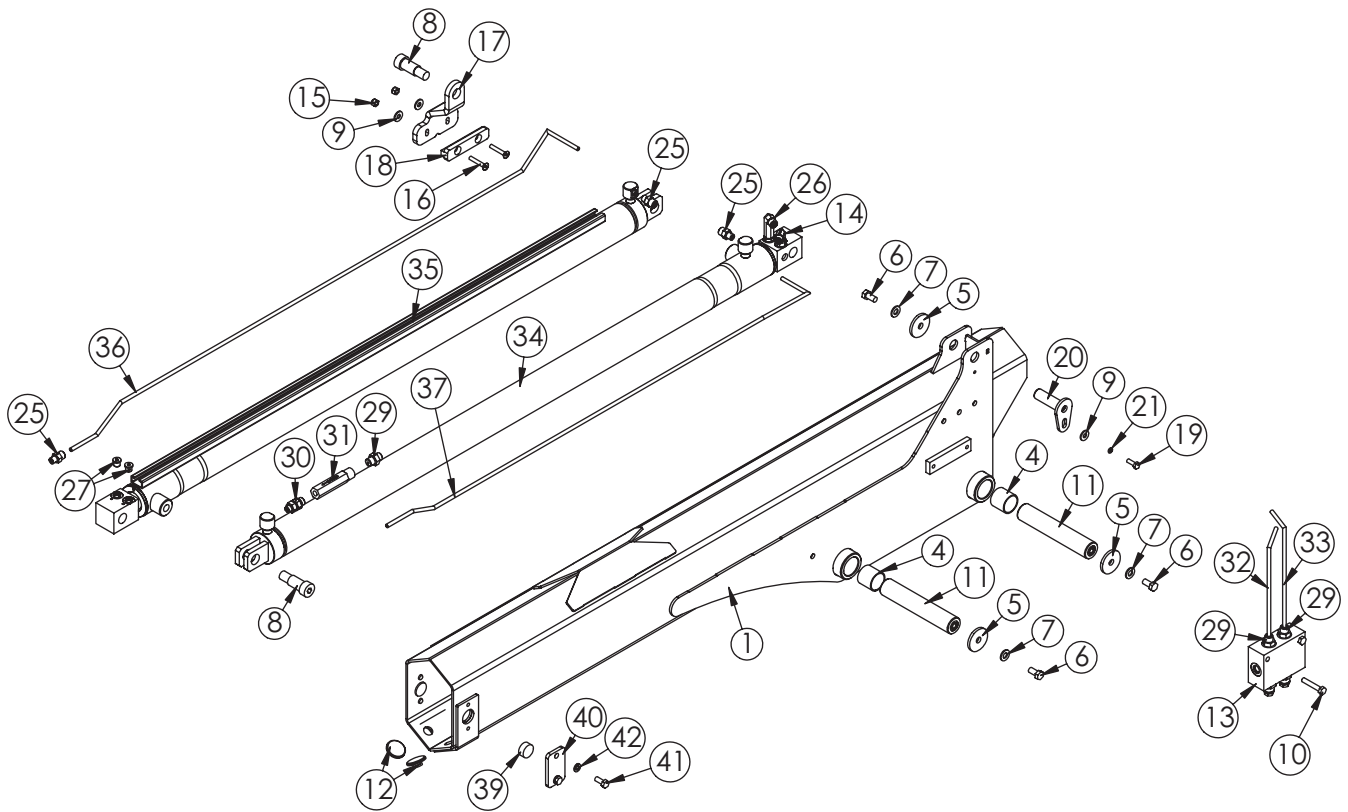

REFERENCE BILL OF MATERIAL TABLE ON PAGE 32

Boom Assembly (No Winch) - PN 94892 (cont.)

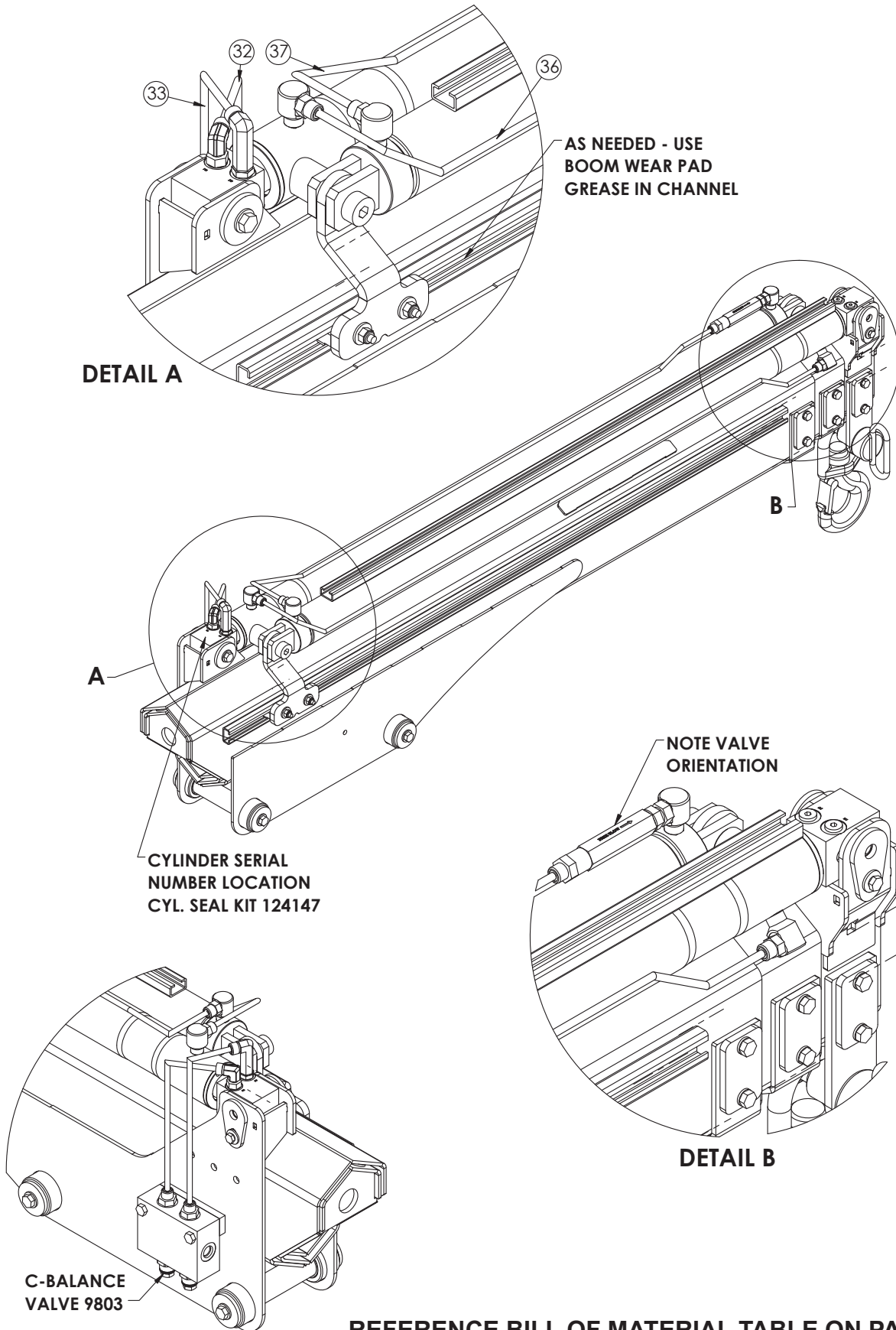

Boom Assembly (w/Winch) - PN 98379

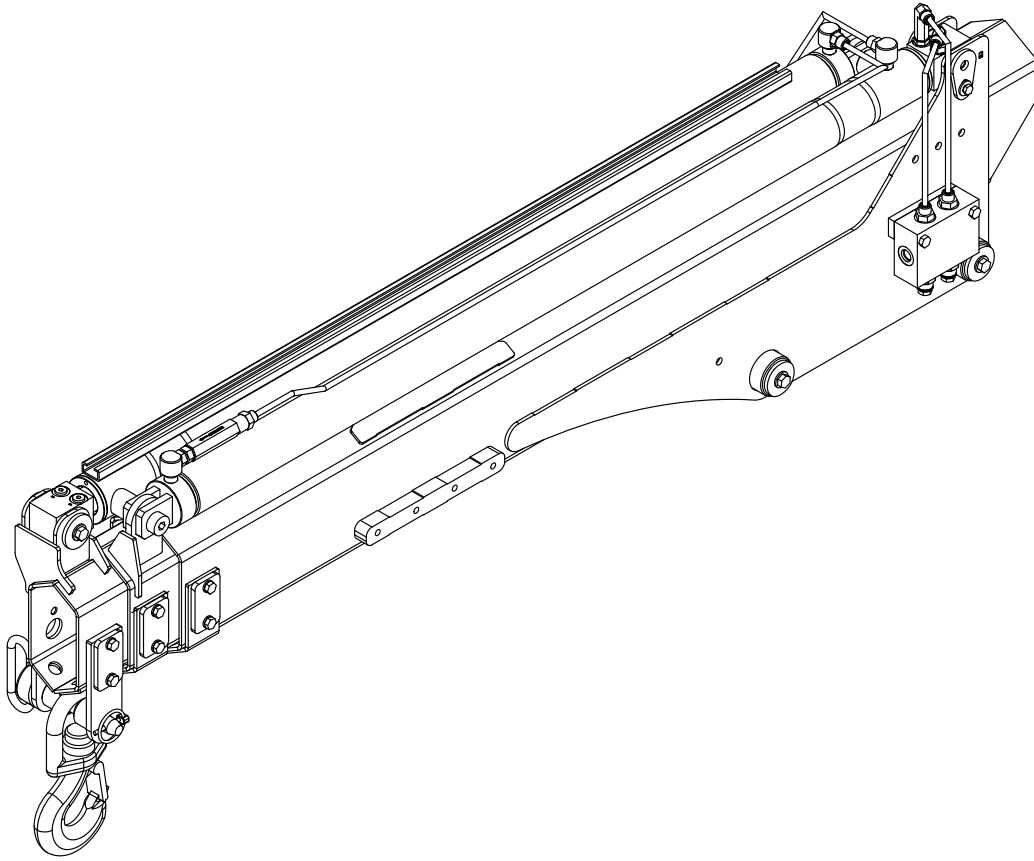

PN 98379

USE THIS BILL OF MATERIAL TABLE FOR THE FOLLOWING TWO PAGES

ITEM	PART No.	DESCRIPTION	QTY.	ITEM	PART No.	DESCRIPTION	QTY.
1	98488	INNER BOOM TC23 W/WINCH	1	23	25842	HOOK 3 TON SWIVEL CROSBY 1028618	1
2	96368	BOOM WLDMT 1ST EXT TC23	1	24	17007	PIN HITCH 0.75X4.00	1
3	96374	BOOM WLDMT 2ND EXT TC23	1	25	D1291	FTG 4-4 MFS-MORB STRAIGHT	3
4	0249	BUSHING BPC20DXR20 1.25X1.25	4	26	73948	FTG 4-4 MFS-MAORB 90	1
5	9320	PIN CAP 0.44X1.75X0.19 YZ	6	27	D0511	FTG 4 MORB PLUG HOLLOW HEX	2
6	9843	CAP SCR 0.38-16X0.75 HHGR8	5	28	5753	PIN 0.19X1.56 LYNCH	1
7	C6353	WASHER 0.38 SAE FLAT YELLOW GR8	6	29	C4922	FTG 4-6 MFS-MORB STRAIGHT	3
8	91451	BOLT SHOULDER 0.75X1.25 0.63-11X0.88	2	30	92067	FTG 6-4 MAORB-MORB STRAIGHT	1
9	0340	WASHER 0.25 USS FLAT	4	31	92949	VALVE SEQUENCE 5 GPM	1
10	0487	CAP SCR 0.31-18X1.75 HHGR5	2	32	96584	TUBE ASM 0.25 TC23 1ST CYL EXTEND YZ	1
11	96582CR	PIN 1.25X6.63 D&T	2	33	96585	TUBE ASM 0.25 TC23 1ST CYL RETRACT YZ	1
12	19457	WEAR PAD 0.16X1.38 RND	8	34	96700	CYLINDER 2.00X41.00 TC23 1ST	1
13	89378	MANIFOLD ASM CBAL DOUBLE CBBDLJNZ4U	1	35	96701	CYLINDER 2.00X41.00 TC23 2ND	1
14	C1198	FTG 4-4 MFS-MAORB 90	1	36	96588	TUBE ASM 0.25 TC23 2ND CYL RETRACT YZ	1
15	0333	NUT 0.25-20 HHGR5 NYLOC	2	37	96587	TUBE ASM 0.25 TC23 2ND CYL EXTEND YZ	1
16	76182	CAP SCR 0.25-20X1.50 FSH	2	38	13573	CAP SCR 0.38-16X1.00 HHGR8	1
17	96583	PLATE CYLINDER GUIDE TC23	1	39	109669	WEAR PAD 0.44X1.00 RND	4
18	90120	WEAR PAD GUIDE CYL TC13	1	40	95158	PLATE WEAR PAD COVER TC38	6
19	0479	CAP SCR 0.25-20X0.75 HHGR5	2	41	0420	CAP SCR 0.31-18X0.75 HHGR5	10
20	89702CR	PIN TEAR DROP .75X2.44 ZC	2	42	0522	WASHER 0.31 LOCK	12
21	0521	WASHER 0.25 LOCK	2	43	0484	CAP SCR 0.31-18X0.50 HHGR5	2
22	93404	COLLAR 0.78X1.38X1.31 PC BLACK	2				

Boom Assembly (w/Winch) - PN 98379 (cont.)

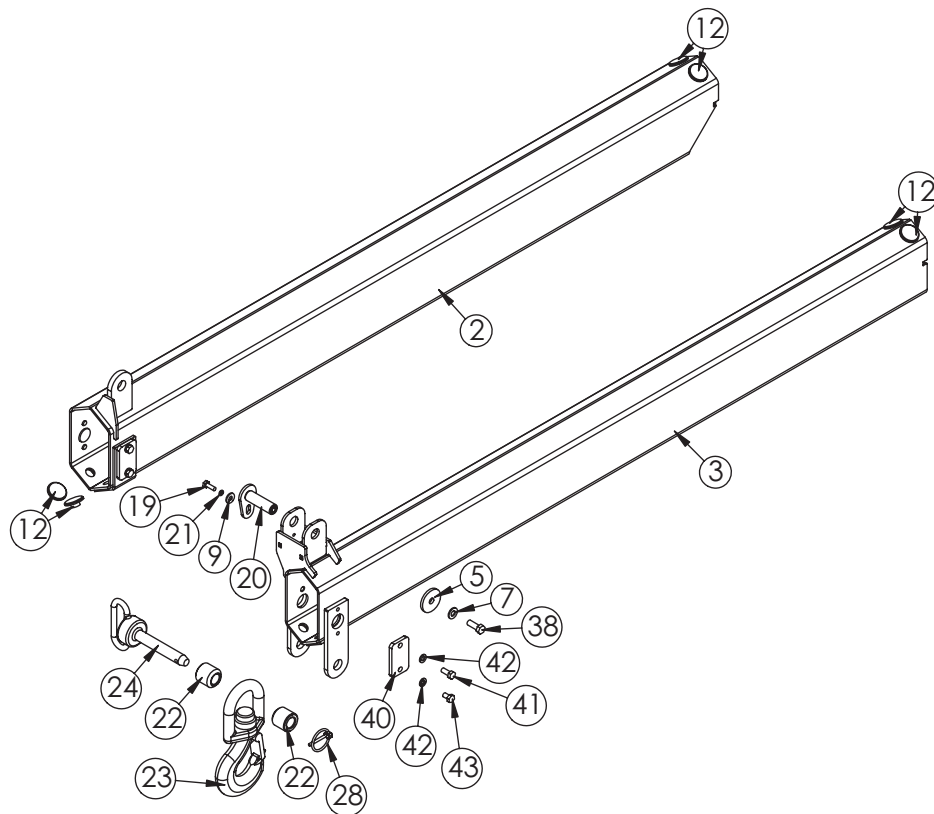
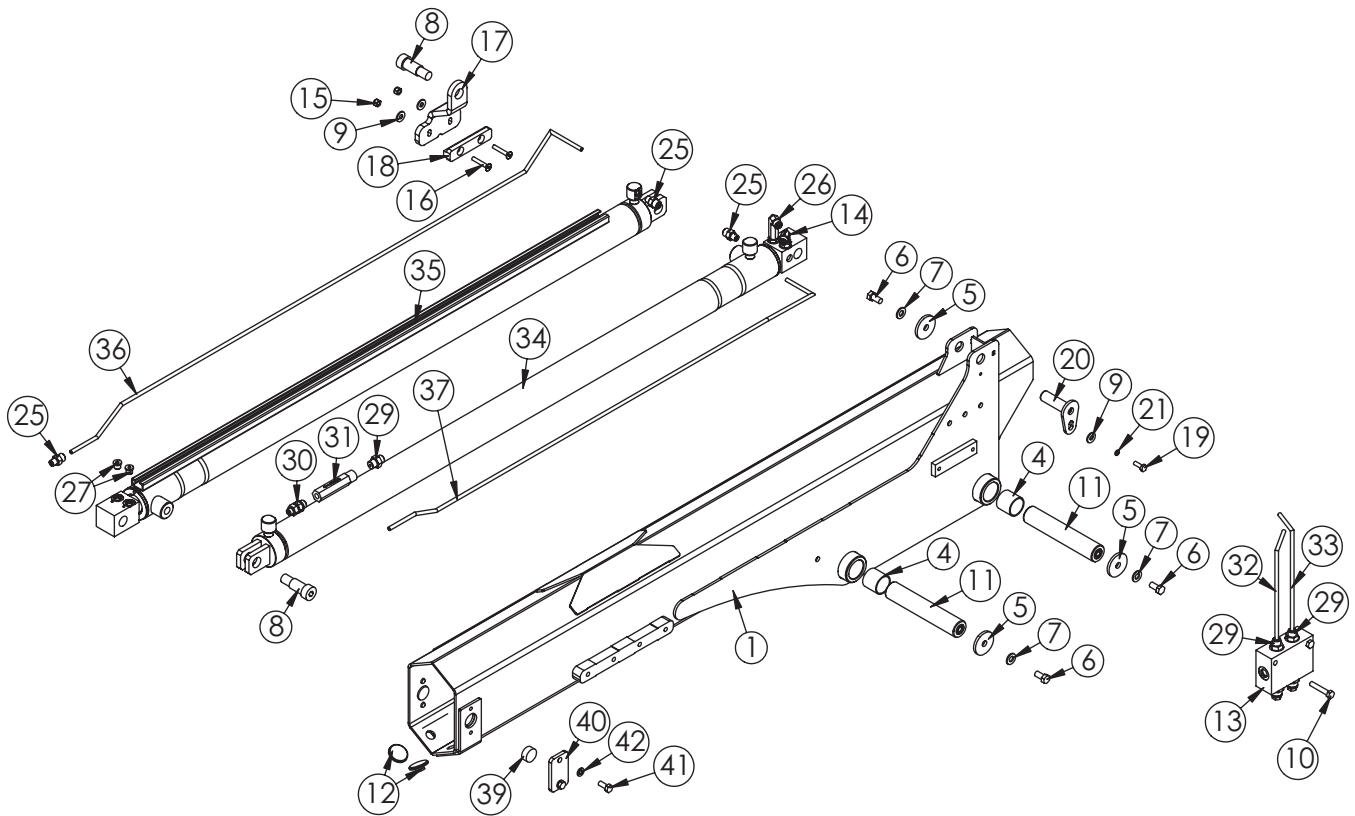

REFERENCE BILL OF MATERIAL TABLE ON PAGE 35

Boom Assembly (w/Winch) - PN 98379 (cont.)

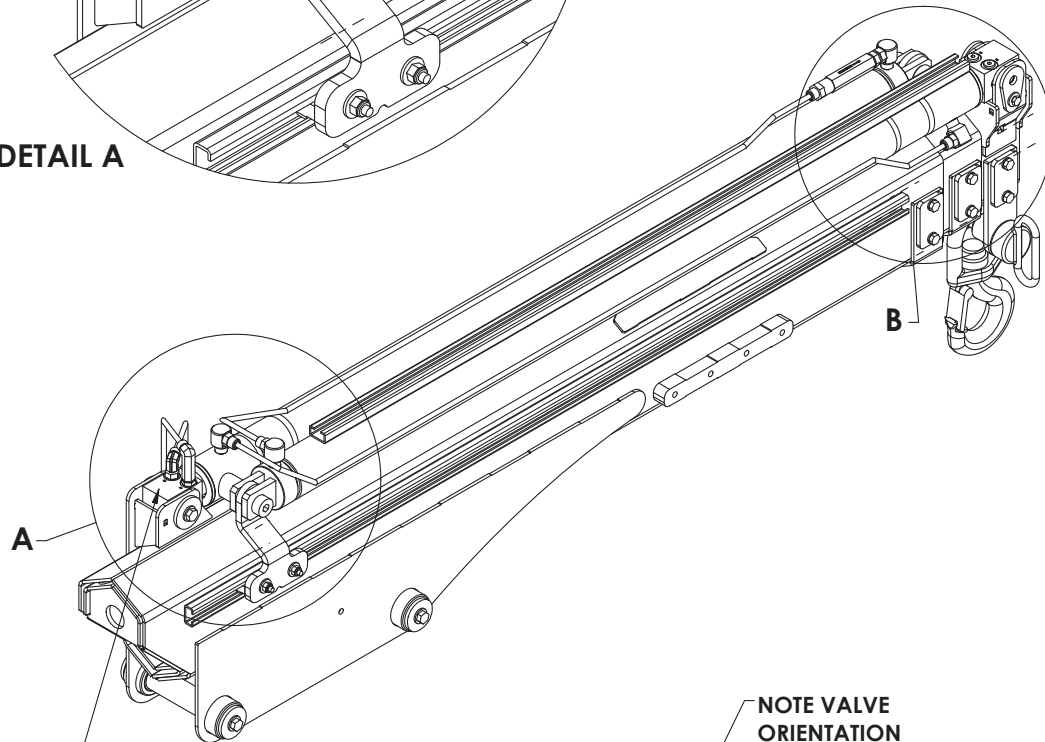
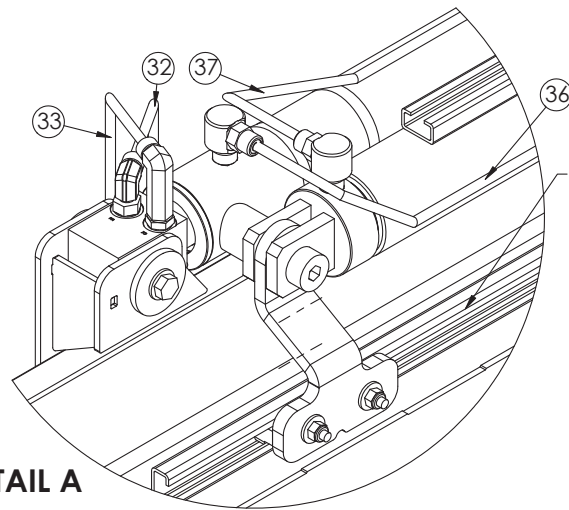

CYLINDER SERIAL
NUMBER LOCATION
CYL. SEAL KIT 124147

NOTE VALVE
ORIENTATION

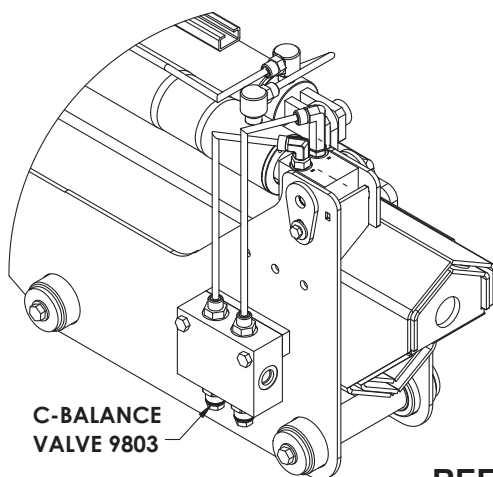
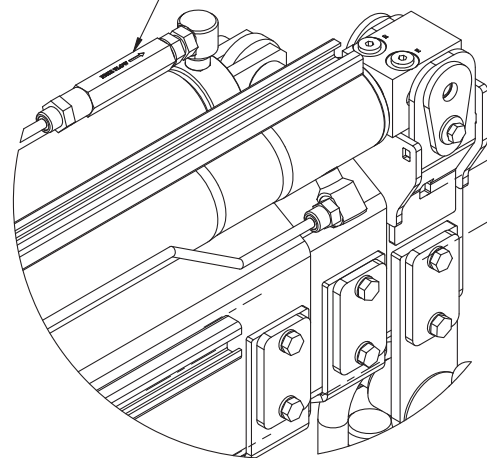

REFERENCE BILL OF MATERIAL TABLE ON PAGE 35

3rd Extension Assembly - PN 96706

NOT SHOWN:
76882 DECAL CAPACITY TC23 3H
BOOM ASSEMBLY SHOWN FOR REFERENCE

**NOTE: USE ADHESIVE ON WEAR PADS FOR
 TOP AND BOTTOM OF BOOMS**

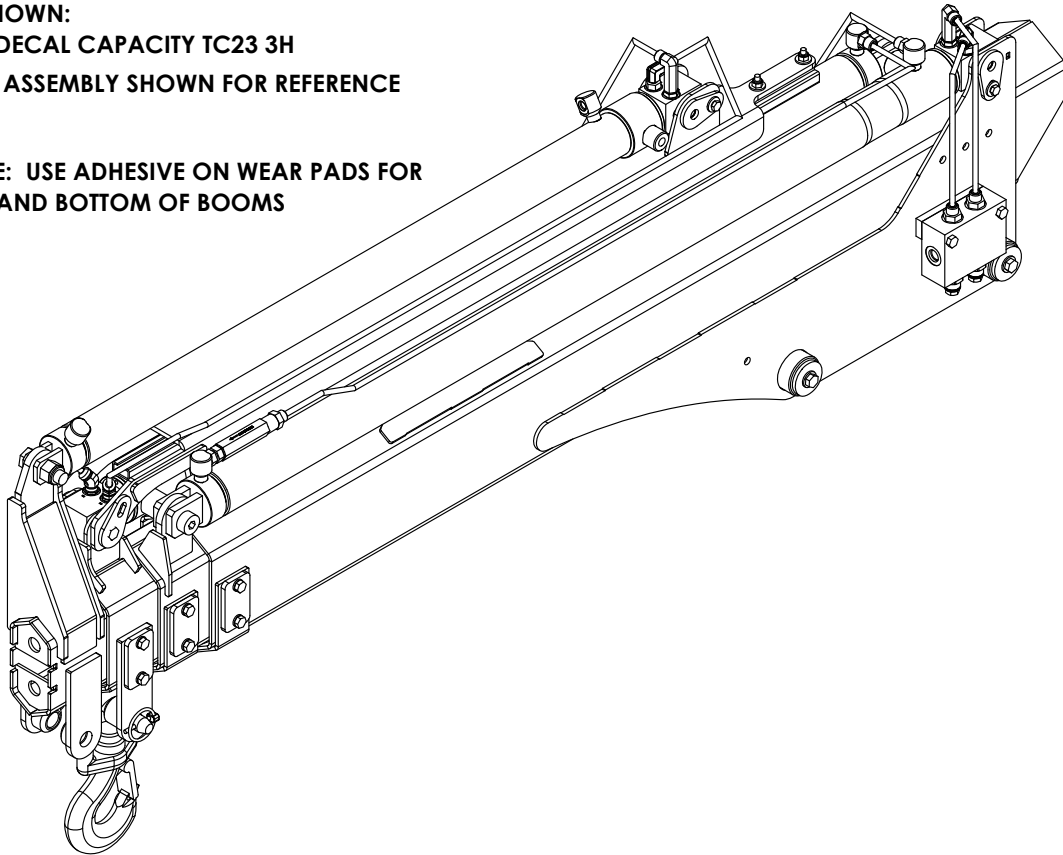

PN 96706

USE THIS BILL OF MATERIAL TABLE FOR THE FOLLOWING PAGE

ITEM	PART No.	DESCRIPTION	QTY.	ITEM	PART No.	DESCRIPTION	QTY.
01	96483	BOOM WLDMT 3RD EXT TC23	1	16	42788	WASHER 0.44 SAE FLAT YELLOW GR8	4
02	96492	BRKT 3RD EXT CYL MNT TC23	1	17	0340	WASHER 0.25 USS FLAT	3
03	88997	CYLINDER 1.75X33.50	1	18	0521	WASHER 0.25 LOCK	1
04	C5572	FTG 4-4 MFS-MAORB 45	2	19	98979	WEAR PAD GUIDE CYL TC 0.94	1
05	96697	TUBE ASM 0.25 TC23 3RD CYL RETRACT YZ	1	20	77785	CAP SCR 0.25-20X1.75 FSH ZNCT RED PATCH	2
06	96698	TUBE ASM 0.25 TC23 3RD CYL EXTEND YZ	1	21	24868	NUT 0.63-11 HHGR8 NYLOC	1
07	99344	TUBE ASM 0.25 TC23 3RD CYL EXTEND SHORT YZ	1	22	0333	NUT 0.25-20 HHGR5 NYLOC	2
08	C1198	FTG 4-4 MFS-MAORB 90	1	23	C1025	CAP SCR 0.63-11X2.00 HHGR8	1
09	73948	FTG 4-4 MFS-MAORB 90	1	24	0479	CAP SCR 0.25-20X0.75 HHGR5	1
10	89702CR	PIN TEAR DROP .75X2.44 ZC	1	25	9843	CAP SCR 0.38-16X0.75 HHGR8	1
11	9320	PIN CAP 0.44X1.75X0.19 YZ	1	26	89903	COLLAR 0.78X1.38X0.81	2
12	25393	WEAR PAD 0.38X1.00 RND	2	27	97059CR	PIN TEAR DROP 0.75X3.25 ZC	1
13	19457	WEAR PAD 0.16X1.38 RND	2	28	92949	VALVE SEQUENCE 5 GPM	1
14	109669	WEAR PAD 0.44X1.00 RND	2	29	C4922	FTG 4-6 MFS-MORB STRAIGHT	2
15	C6353	WASHER 0.38 SAE FLAT YELLOW GR8	1				

3rd Extension Assembly - PN 96706 (cont.)

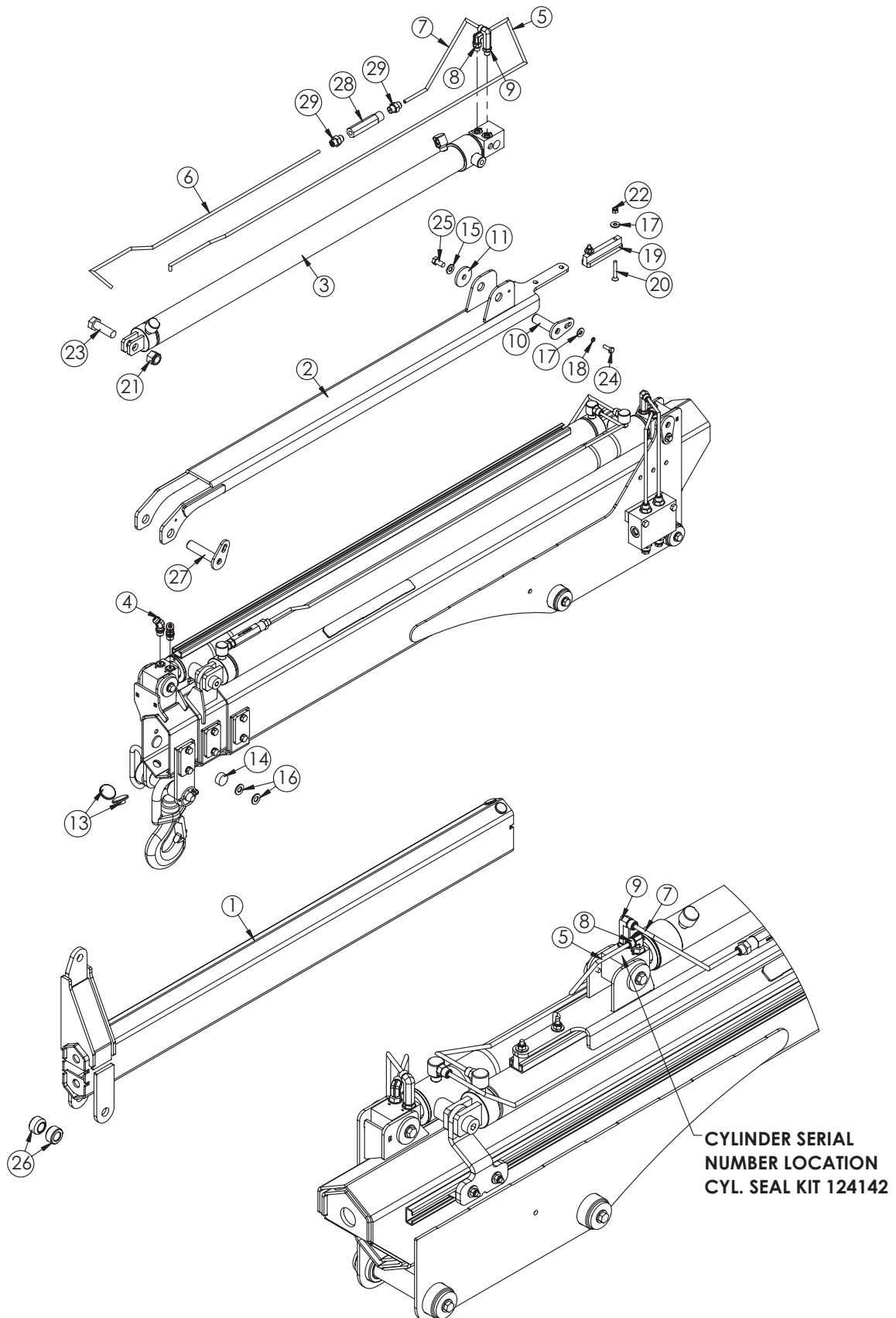

REFERENCE BILL OF MATERIAL TABLE ON PAGE 38

Winch Kit Assembly - PN 98377

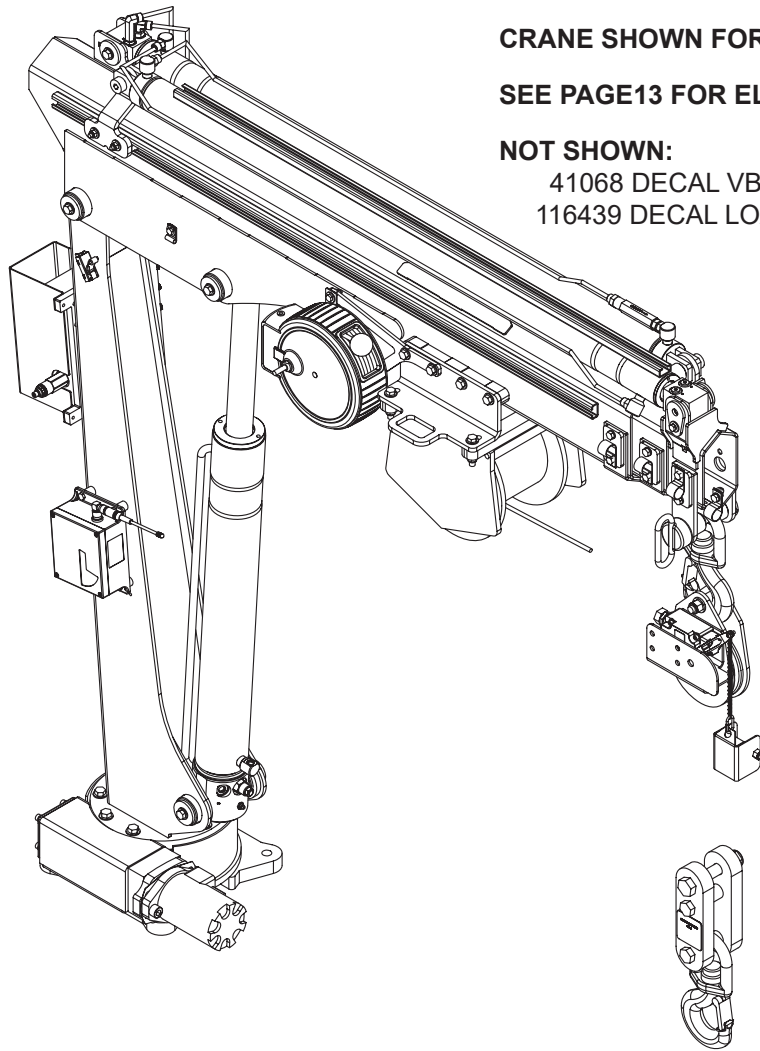

CRANE SHOWN FOR REFERENCE

SEE PAGE13 FOR ELECTRICAL INST PARTS

NOT SHOWN:

41068 DECAL VB CONTROL

116439 DECAL LOAD BLOCK

PN 98377

USE THIS BILL OF MATERIAL TABLE FOR THE FOLLOWING TWO PAGES

ITEM	PART No.	DESCRIPTION	QTY.
1	98314	ANGLE FORMED WINCH MOUNT TC33/38	1
2	85784	PLATE WINCH MOUNT TC CRANE	2
3	19511	WINCH 1600 3315 CRANE	1
4	98489	PLATE CORD REEL MOUNTING TC23 V2	1
5	72602	CORD REEL ASM 15/21 FT CRANE	1
6	98679	CLAMP 0.88 BLK VINYL	4
7	25440	SWITCH LIMIT XLIFT E1117-B9112-6C	1
8	16494	SHEAVE 3515 5.25 DIA .25R/1.12 THK	1
9	85786	PLATE SHEAVE ASM TC CRANE	1
10	85787	PLATE SHEAVE ASM TC CRANE	1
11	0375	MACHY WASHER 0.75ID 14GA	2
12	37824	COTTER PIN .125X1.00	2
13	16607	SPACER 3315 SNATCH BLOCK	1
14	11938	SWITCH LIMIT A2B FURNAS 3SE3170	1
15	10972	CHAIN 0.105 (RM) 2607-21201	1
16	35264	WEIGHT ANTI 2 BLOCK PC RED	1
17	33081	COVER ANTI 2 BLOCK RH PC WHITE	1
18	37850	CONNECTOR QUICK LINK 0.13	1
19	16962	CAP SCR 0.38-16X1.50 HHGR8	4
20	47868	CAP SCR 0.50-13X2.75 HHGR8	1
21	C0949	CAP SCR 0.38-16X3.00 HHGR5	1
22	C6353	WASHER 0.38 SAE FLAT YELLOW GR8	20
23	56673	NUT 0.38-16 HHGR8 NYLOC	4
24	C1006	CAP SCR 0.38-16X2.00 HHGR8	4
25	13573	CAP SCR 0.38-16X1.00 HHGR8	6
26	13576	CAP SCR 0.38-16X1.25 HHGR8	2

ITEM	PART No.	DESCRIPTION	QTY.
27	D0178	WASHER #10 SAE FLAT	6
28	0480	CAP SCR 0.25-20X1.00 HHGR5	3
29	0340	WASHER 0.25 USS FLAT	6
30	0333	NUT 0.25-20 HHGR5 NYLOC	3
31	D0790	WASHER 0.50 SAE FLAT YELLOW GR8	2
32	5468	NUT 0.50-13 HHGR8 NYLOC	1
33	0347	NUT 0.38-16 HHGR5 NYLOC	1
34	C4956	NUT #10-24 HH NYLOC SS	1
35	33749	CAP SCR #10-24X1.75 SH	4
36	D1711	CAP SCR #10-24X0.50 BTNHD SS	1
37	42524CR	PIN 0.75X2.50 COTTER ZC	1
38	17006	WIRE ROPE 1/4 7X19 GAC 65FT	1
39	39027	DOWN HAUL WEIGHT ASSEMBLY	1
40	25842	HOOK 3 TON SWIVEL CROSBY 1028618	1
41	10965	STRAIN RELIEF .50 NPT .20-.35 CABLE	1
42	98239	ANGLE FORMED WINCH MOUNT TC33/38 HOOK STOW	1
43	8622	CLAMP HOSE/TUBE AG-2	2
44	0487	CAP SCR 0.31-18X1.75 HHGR5	1
45	0522	WASHER 0.31 LOCK	2
46	0343	WASHER 0.31 USS FLAT	2
47	0342	NUT 0.31-18 HHGR5 NYLOC	1
48	31279	CLAMP 0.31 BLK VINYL	1
49	C0078	CLAMP 0.38 BLK VINYL	1
50	0484	CAP SCR 0.31-18X0.20 HHGR5	1
51	104235	DECAL SNATCH BLOCK CAP 3 TON 18 LB	1

Winch Kit Assembly - PN 98377 (cont.)

ADJUST SWITCH POSITION TO PREVENT WINCH FROM CONTACTING MAIN CYLINDER WHEN STOWING MAIN BOOM.

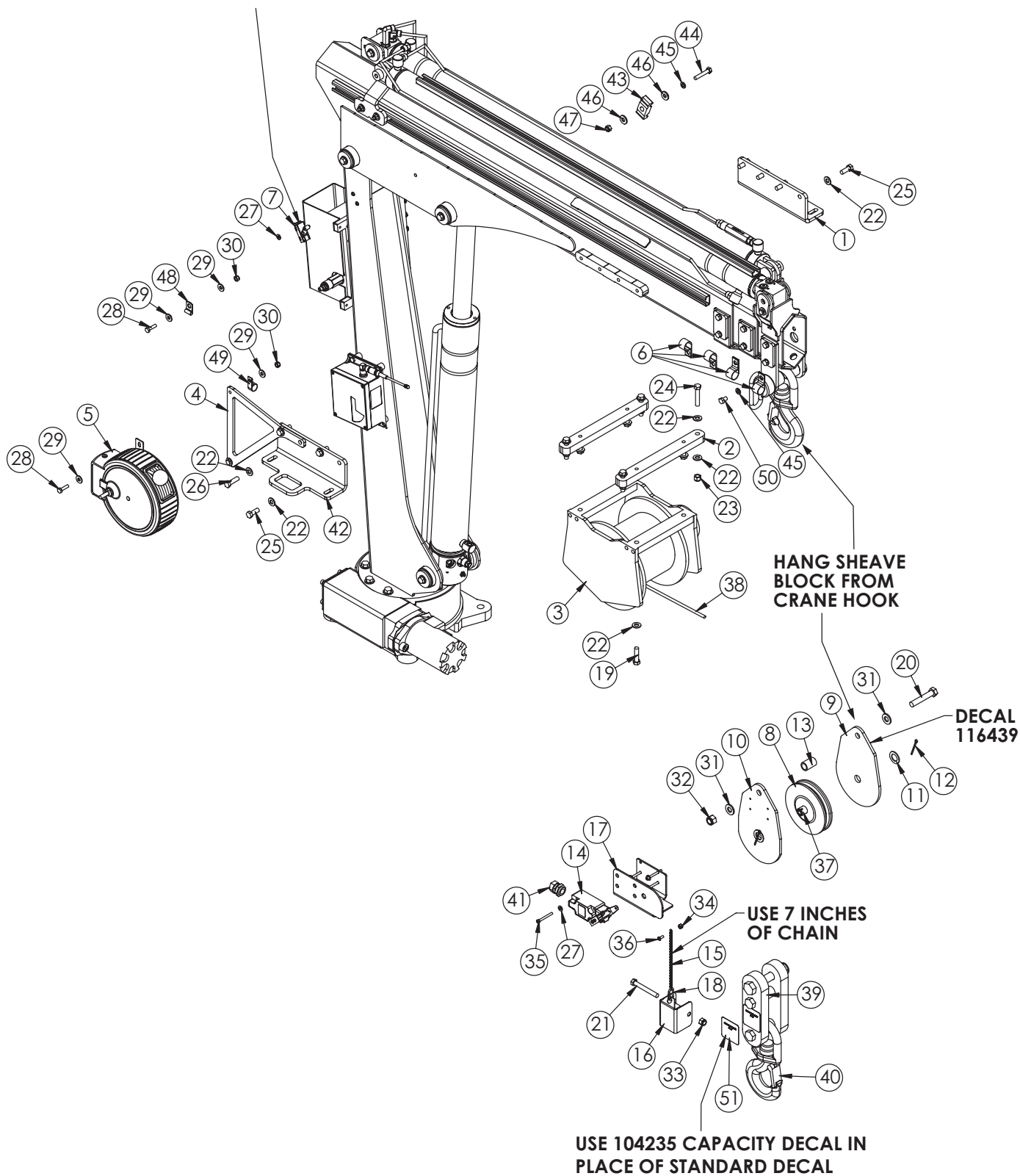

REFERENCE BILL OF MATERIAL TABLE ON PAGE 40

Winch Kit Assembly - PN 98377 (cont.)

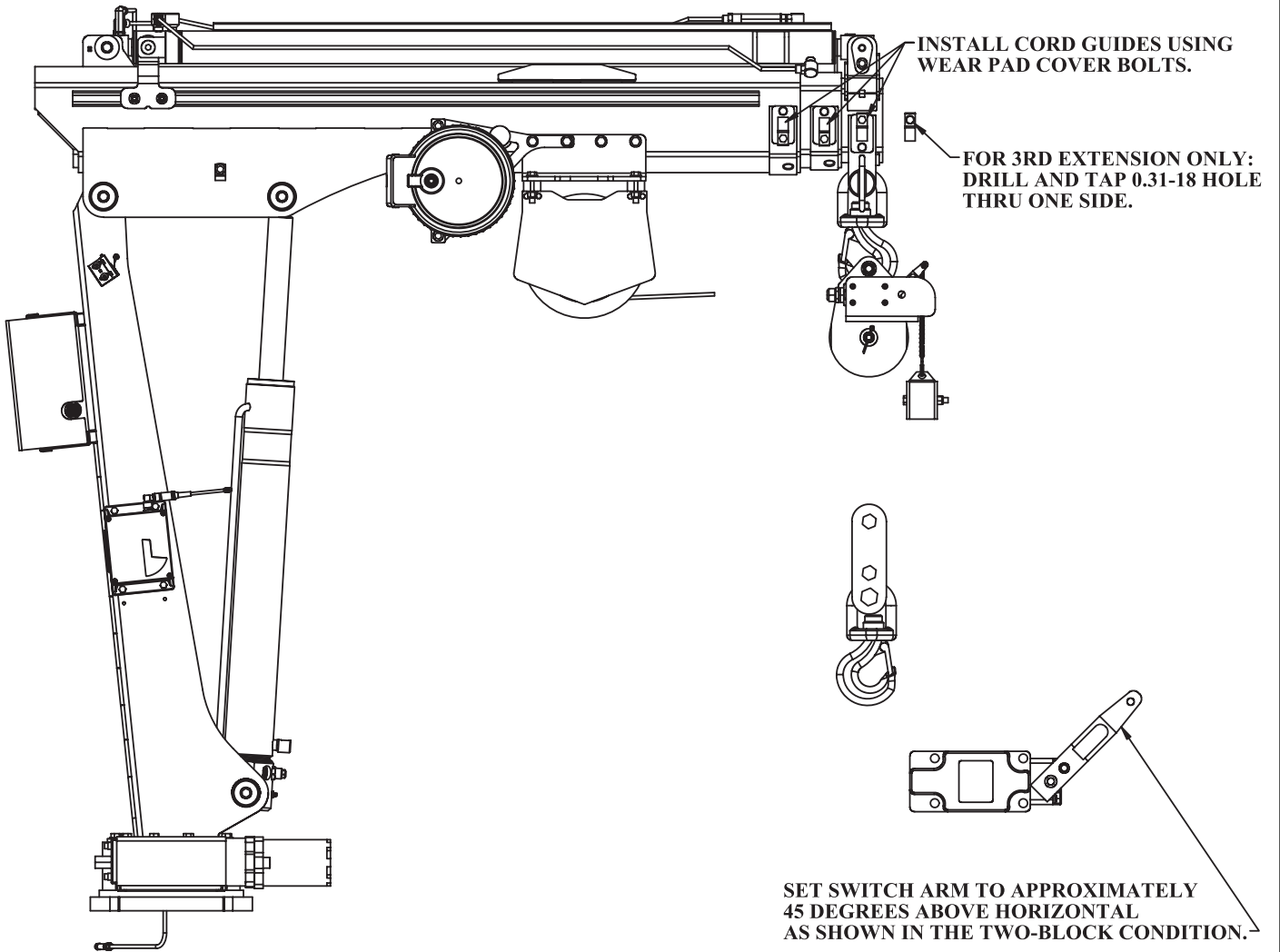

REFERENCE BILL OF MATERIAL TABLE ON PAGE 40

Stabilizer Base Assembly - PN 78440

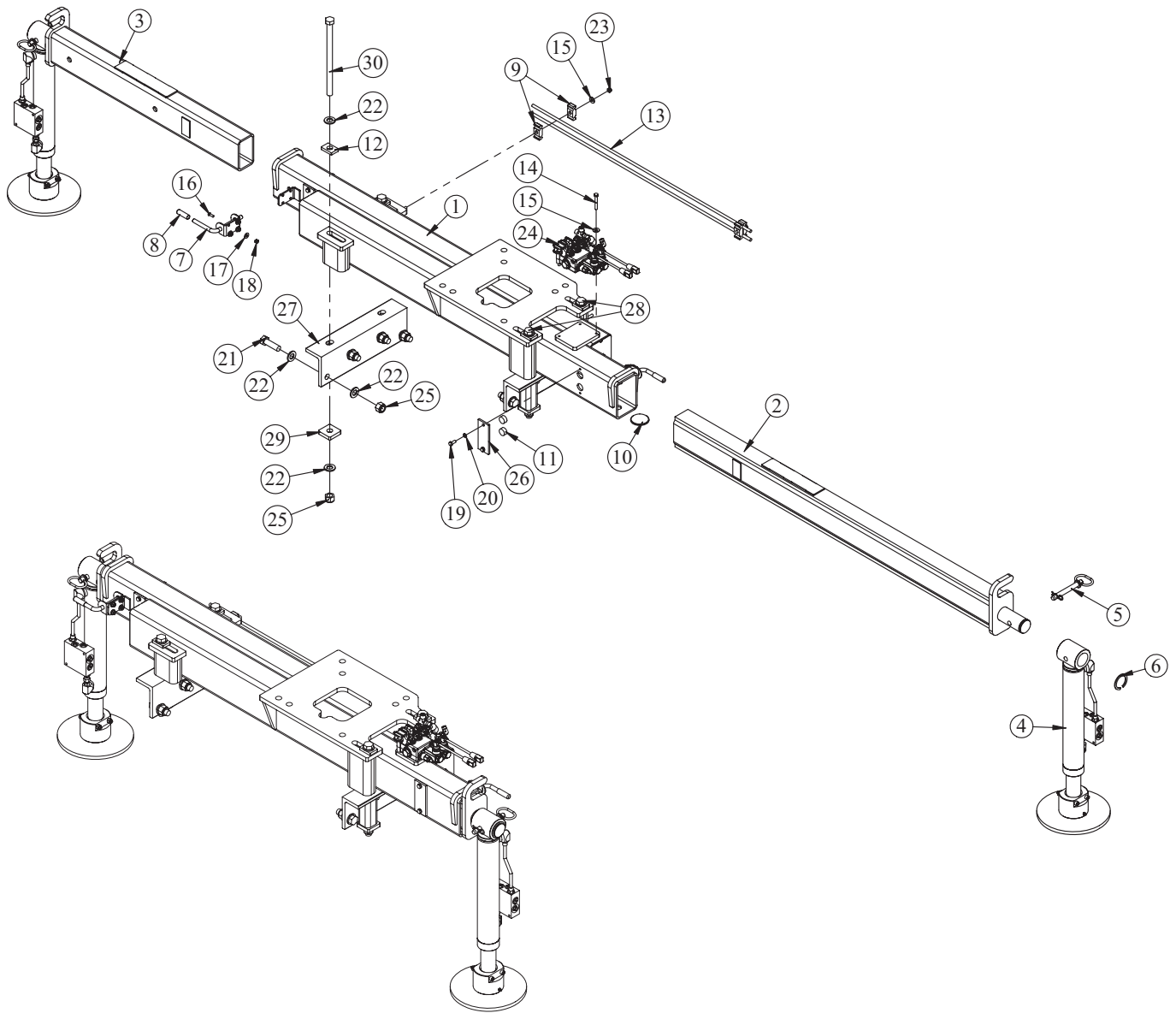

PN 78440

ITEM	PART No.	DESCRIPTION	QTY.	ITEM	PART No.	DESCRIPTION	QTY.
1	78441	BASE TC13/23/33/38	1	16	C6021	CAP SCR 0.25-20X0.75 BTNHD SS	8
2	78620	STABILIZER TC BASE LONG	1	17	0340	WASHER 0.25 USS FLAT	8
3	78624	STABILIZER TC BASE SHORT	1	18	0333	NUT 0.25-20 HHGR5 NYLOC	8
4	78850	CYLINDER ASM TC STABILIZER	2	19	0420	CAP SCR 0.31-18X0.75 HHGR5	8
5	42977	PIN HITCH 0.63X4.00	2	20	0522	WASHER 0.31 LOCK	8
6	0108	SNAP RING 2.00 7200-200	2	21	58681	CAP SCR 0.75-10X2.50 HHGR8	8
7	11154	LATCH SPRING 0.50 PIN 1.13 TRAVEL	2	22	C6219	WASHER 0.75 SAE FLAT YELLOW GR8	24
8	C5587	CAP PLASTIC 0.375IDX0.50ODX2.00LONG	2	23	0342	NUT 0.31-18 HHGR5 NYLOC	2
9	8622	CLAMP HOSE/TUBE AG-2	4	24	78858	HYD KIT TC BASE	1
10	9991	WEAR PAD 0.19X2.50 RND NYLATRON	2	25	C0538	NUT 0.75-10 HHGR8 NYLOC	12
11	51169	WEAR PAD 0.50X1.00 RND	8	26	24094	PLATE OUTRIGGER WEARPAD COVER PC WHITE	4
12	78130	PLATE TIE DOWN TC BASE	4	27	97656	TIE DOWN WLDMT TC BASE	2
13	78130	TUBE ASM 0.38X42.00 TC BASE ASM ZC	2	28	97664	CAP SCR 0.75-10X14.00 HHGR8	2
14	C0927	CAP SCR 0.31-18X2.25 HHGR5	3	29	97666	PLATE TIE DOWN TC BASE BOTTOM	4
15	0343	WASHER 0.31 USS FLAT	5	30	C1032	CAP SCR 0.75-10X12.00 HHGR8	2

Stabilizer Cylinder Assembly - PN 78850

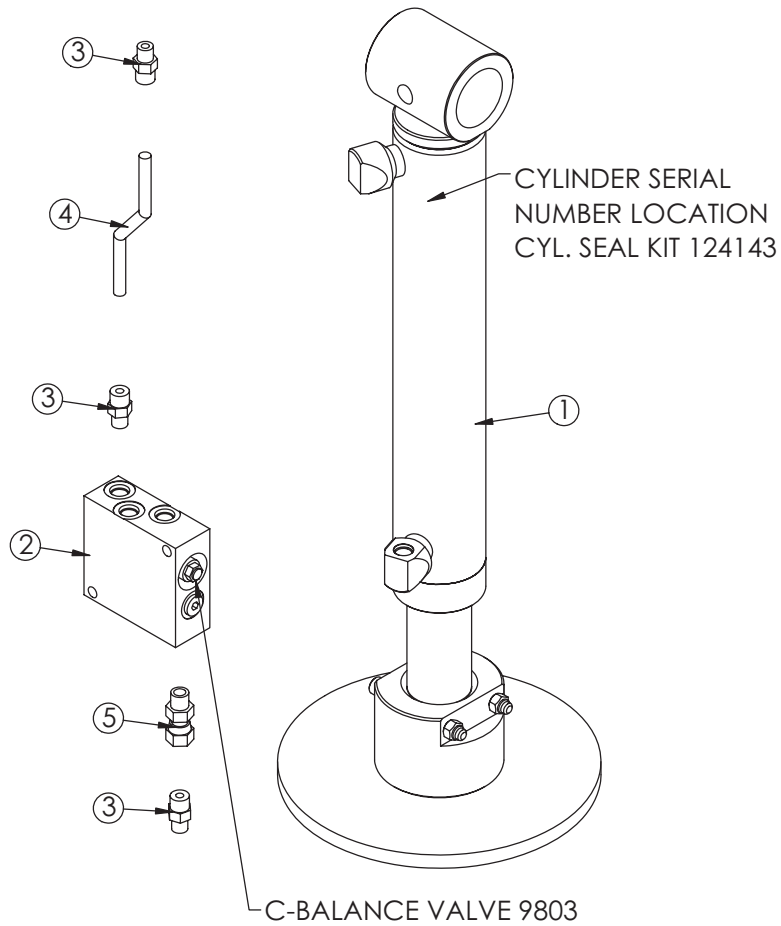

PN 78850

ITEM	PART No.	DESCRIPTION	QTY.
1	78619	CYLINDER 2.50X12.50 W/ STAB PAD	1
2	16154	MANIFOLD DOUBLE T11A 3500 PSI	1
3	0279	FTG 6-6 MFS-MORB STRAIGHT	3
4	78853	TUBE ASM 0.38X6.00 TC STABILIZER ZC	1
5	33743	FTG 6-6 FFSS-MORB STRAIGHT	1

Stabilizer Hydraulic Kit - PN 78858

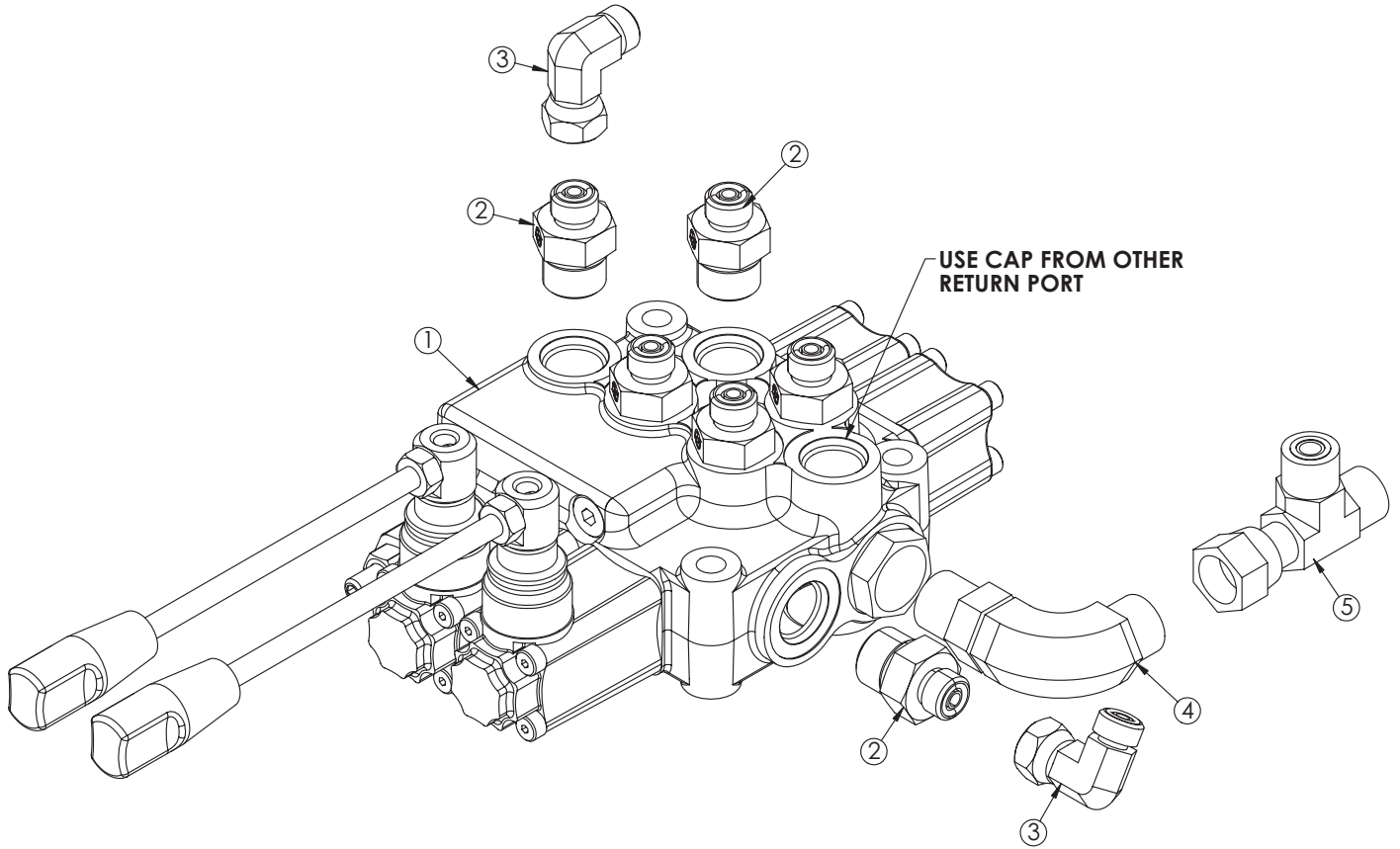

NOT SHOWN:
 1 - 78859 HOSE KIT
 20 FT - 4043 HOSE PROTECTOR
 4 - D1190 FTG 4-6 MFS-MAORB 45

SEE INST DWG 78854

PN 78858

ITEM	PART No.	DESCRIPTION	QTY.
1	61040	VB 2 SECT W/PB HYDROCONTROL	1
2	12160	FTG 4-8 MFS-MORB STRAIGHT	6
3	D1314	FTG 4-4 MFS-FFSS 90	2
4	C5547	FTG 6-8 MFS-MAORB 90	1
5	C2554	FTG 6-6-6 MFS-FFSS-MFS TEE	1

Stabilizer Hydraulic Installation - PN 78854

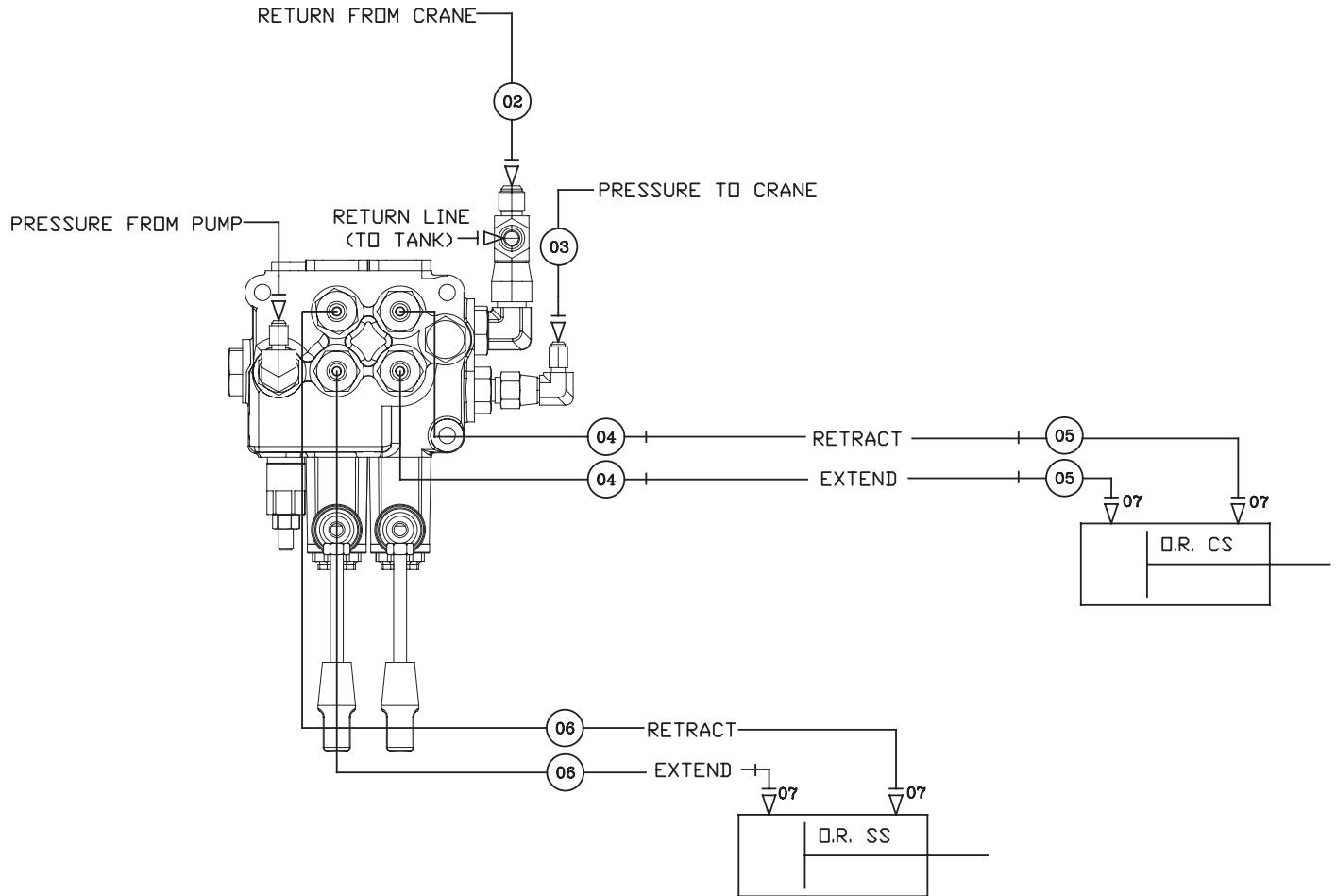

PN 78854

07	D1190	FTG 4-6 MFS-MAQRB 45	4
06	73098	HOSE-HYD .25 X 63	2ref
05	90032	HOSE-HYD .25 X 42	2ref
04	90031	HOSE-HYD .25 X 16	2ref
03	90033	HOSE-HYD .25 X 25	1ref
02	90034	HOSE-HYD .38 X 20	1ref
01	78859	HOSE KIT TC BASE (incl:2-6)	1
ITEM	PART No.	DESCRIPTION	QTY

Manual Crank Stabilizer Kit - PN 93291

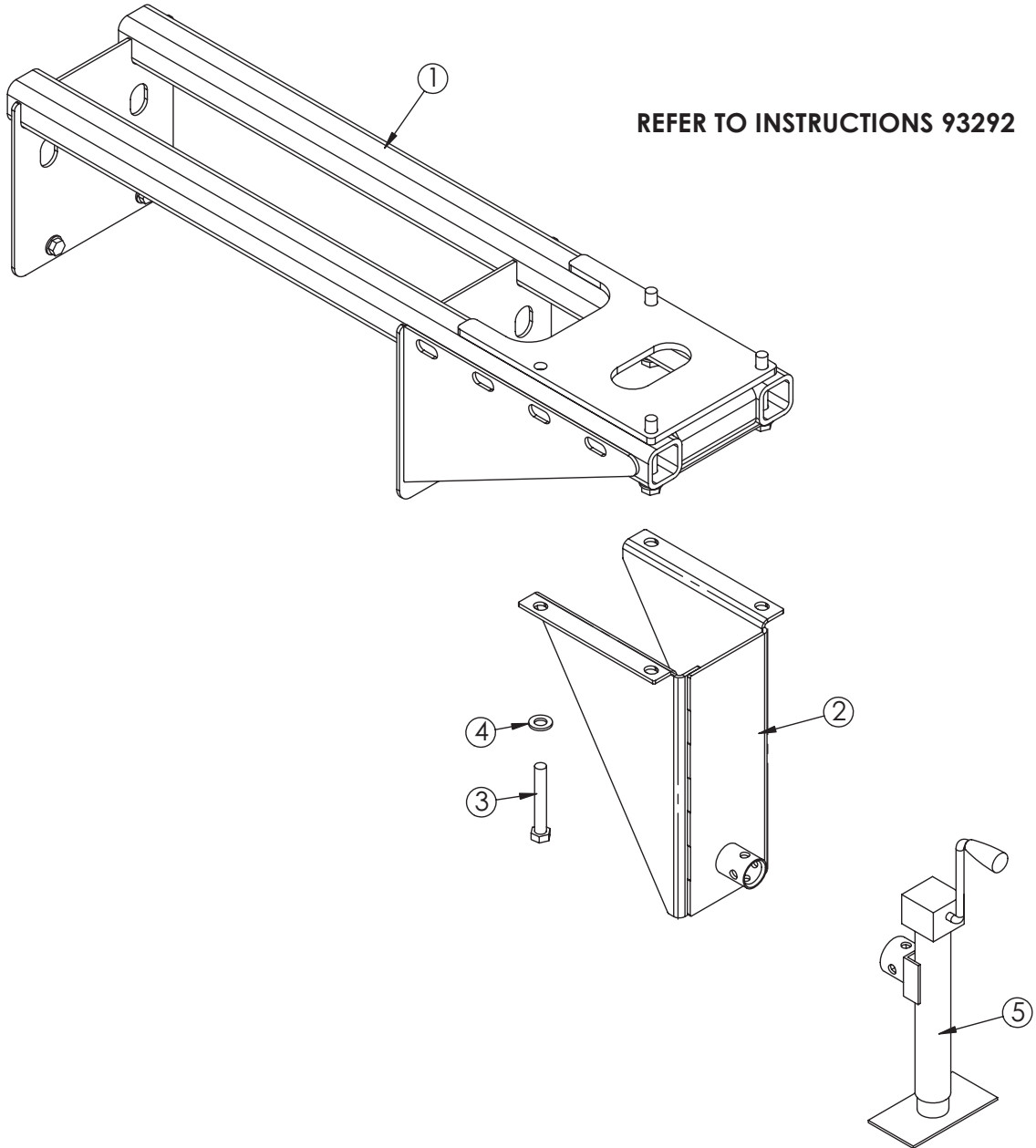

PN 93291

ITEM	PART No.	DESCRIPTION	QTY.
1	76536	SUBFRAME KIT TC13/23	1
2	76954	STABILIZER MNT TC23	1
3	C1030	CAP SCR 0.75-10X5.00 HHGR8	4
4	C6219	WASHER 0.75 SAE FLAT YELLOW GR8	4
5	79936	JACK 20.63 SIDE CRANK	1



Subject to Change without Notification.
© 2022 Stellar Industries, Inc.